2019-136: Ammireddy, LLC

Current Zoning O-1(CD) AIR (Office District, Conditional, Airport Noise Overlay)
Requested Zoning O-1(CD) AIR SPA (Office District, Conditional, Airport Noise Overlay, Site Plan Amendment, with Five Year Vested Rights)

Approximately 1.895 acres

Rezoning Map

CHARLOTTE.
PLANNING, DESIGN & DEVELOPMENT

Location of Requested Rezoning

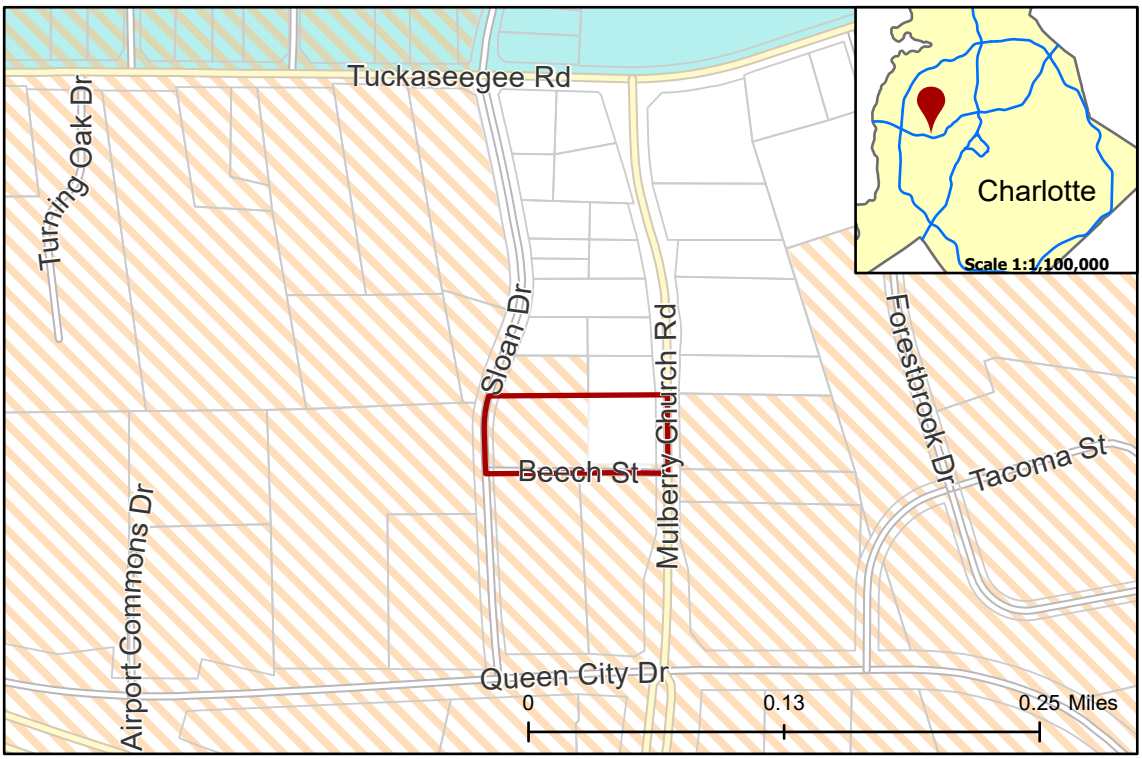

2019-136
Inside City Limits
Parcel
Airport Noise Overlay

Watershed Overlay
Lower Lake Wylie - Protected Area

City Council District
3-LaWana Mayfield

Existing Zoning & Rezoning Request

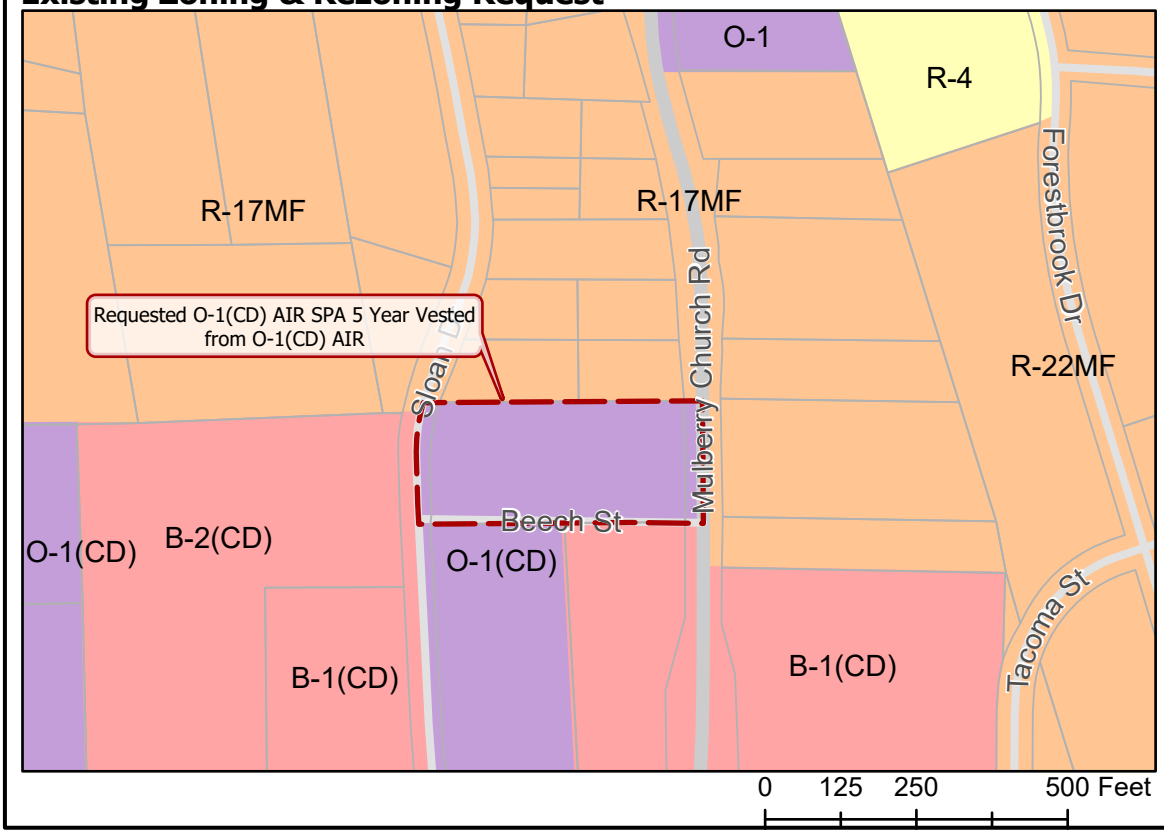

Requested O-1(CD) AIR SPA 5 Year Vested from O-1(CD) AIR

Zoning Classification
Single Family
Multi-Family
Office
Business

N

Map Created 9/16/2019