2019-061: Davis Development, LLC

Current Zoning BP (Business Park)
Requested Zoning UR-2(CD) (Urban Residential, Conditional)

Approximately 14.5 acres

Location of Requested Rezoning

Rezoning Map

CHARLOTTE.
PLANNING, DESIGN & DEVELOPMENT

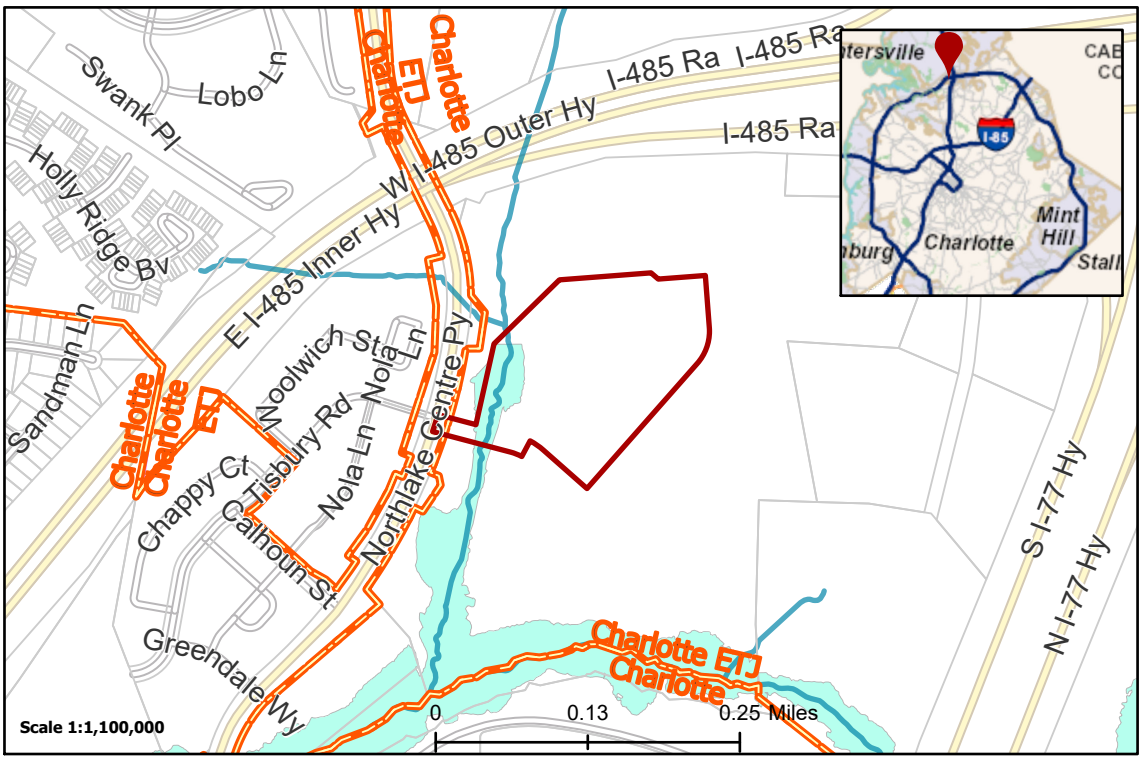

2019-061
Outside City Limits
Parcel
Streams
FEMA Flood Plain

Existing Zoning & Rezoning Request

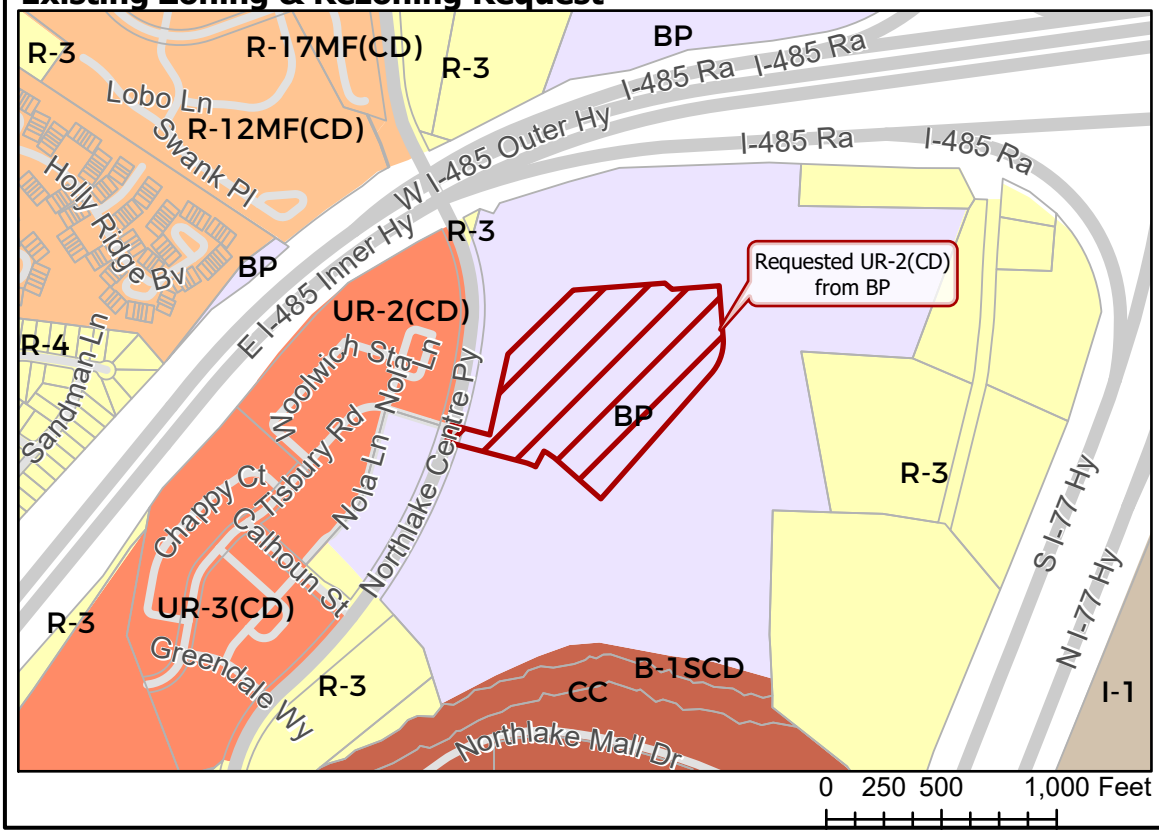

Requested UR-2(CD) from BP

Zoning Classification

Single Family
Multi-Family
Urban Residential
Business Park
Commercial Center
Light Industrial

N

Map Created 5/3/2019