2018-144: Portman Holdings

Rezoning Map

Current Zoning MUDD-O (Mixed Use Development, Optional)
Requested Zoning TOD-M(O) (Transit Oriented Development- Mixed Use, Optional)

Approximately 2.21 acres

CHARLOTTE.
PLANNING, DESIGN & DEVELOPMENT

Location of Requested Rezoning

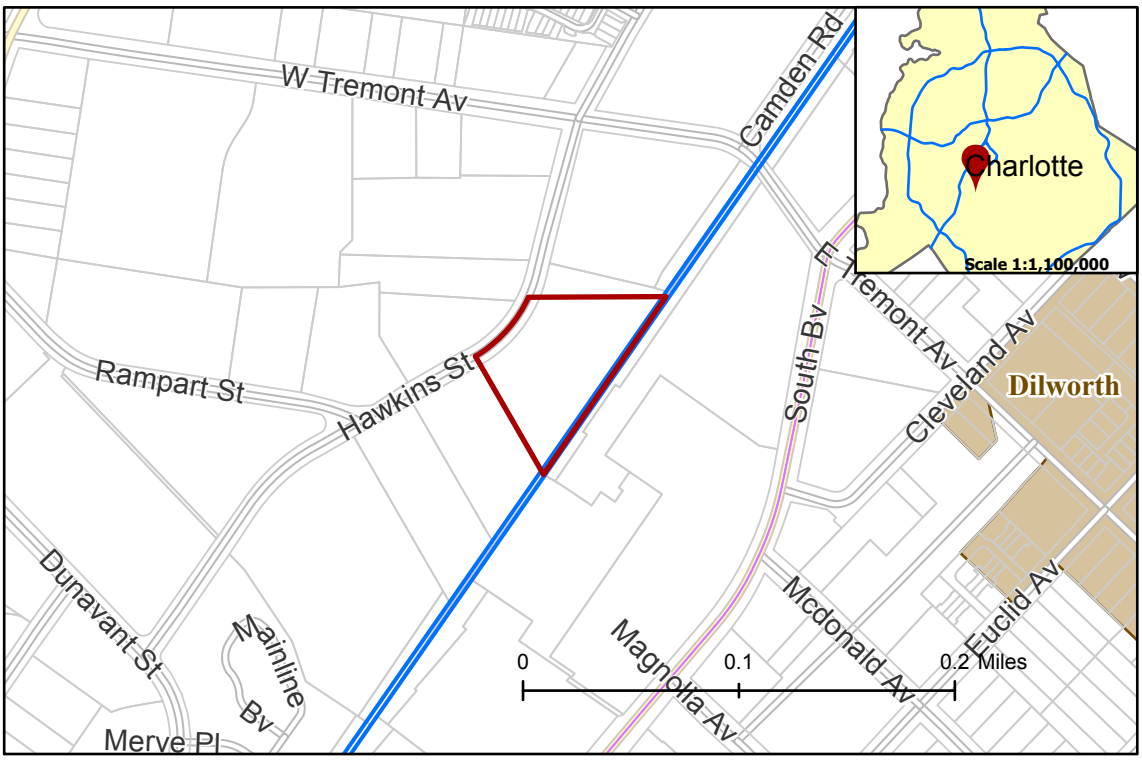

2018-144
Outside City Limits
Parcel
LYNX Blue Line
East Blvd Pedscape Plan
Historic Districts

City Council District

3-LaWana Mayfield

Existing Zoning & Rezoning Request

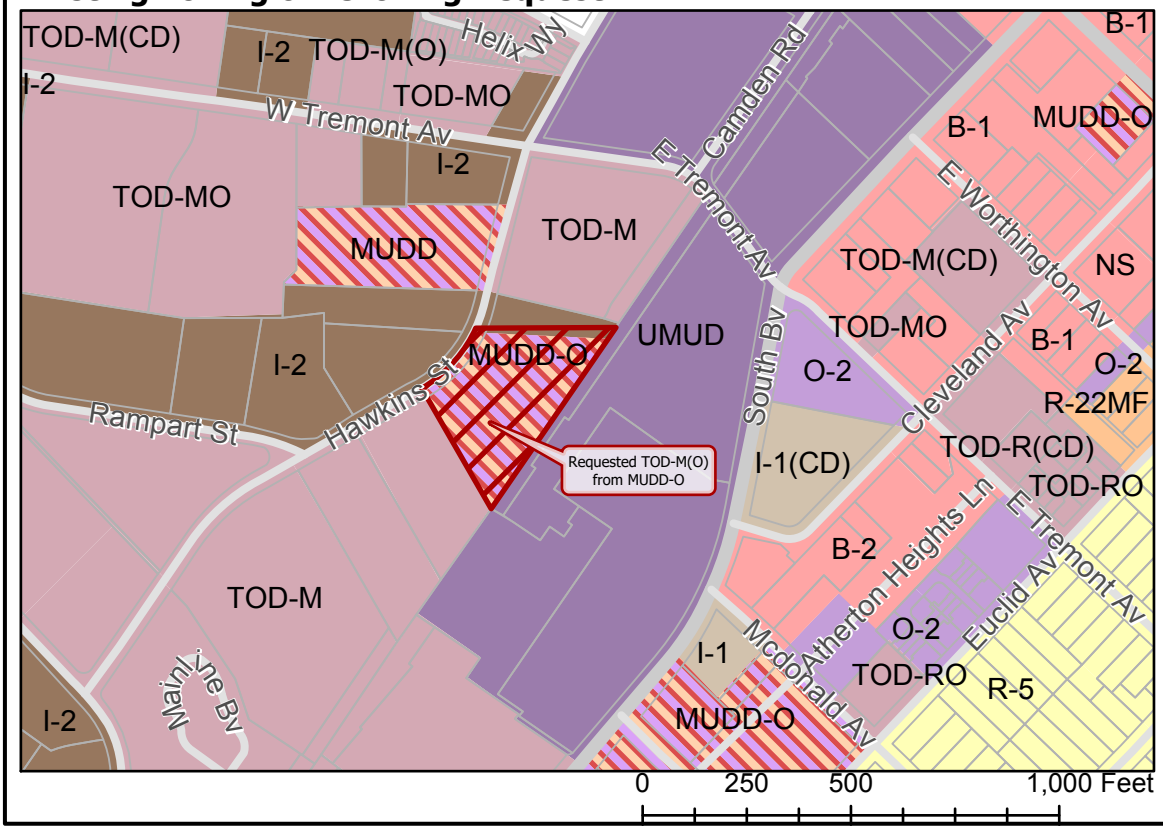

Requested TOD-M(O) from MUDD-O

Zoning Classification

Single Family
Multi-Family
Office
Business
Uptown Mixed Use
Light Industrial
General Industrial
Mixed Use
Transit-Oriented

N

Map Created 12/11/2018