

Rezoning Map

2017-126 : The Church of Jesus Christ of Latter-day Saints

Current Zoning O-1(CD) (Office, Conditional)

Requested Zoning B-1 (Neighborhood Business)

Approximately 2.497 acres



Location of Requested Rezoning

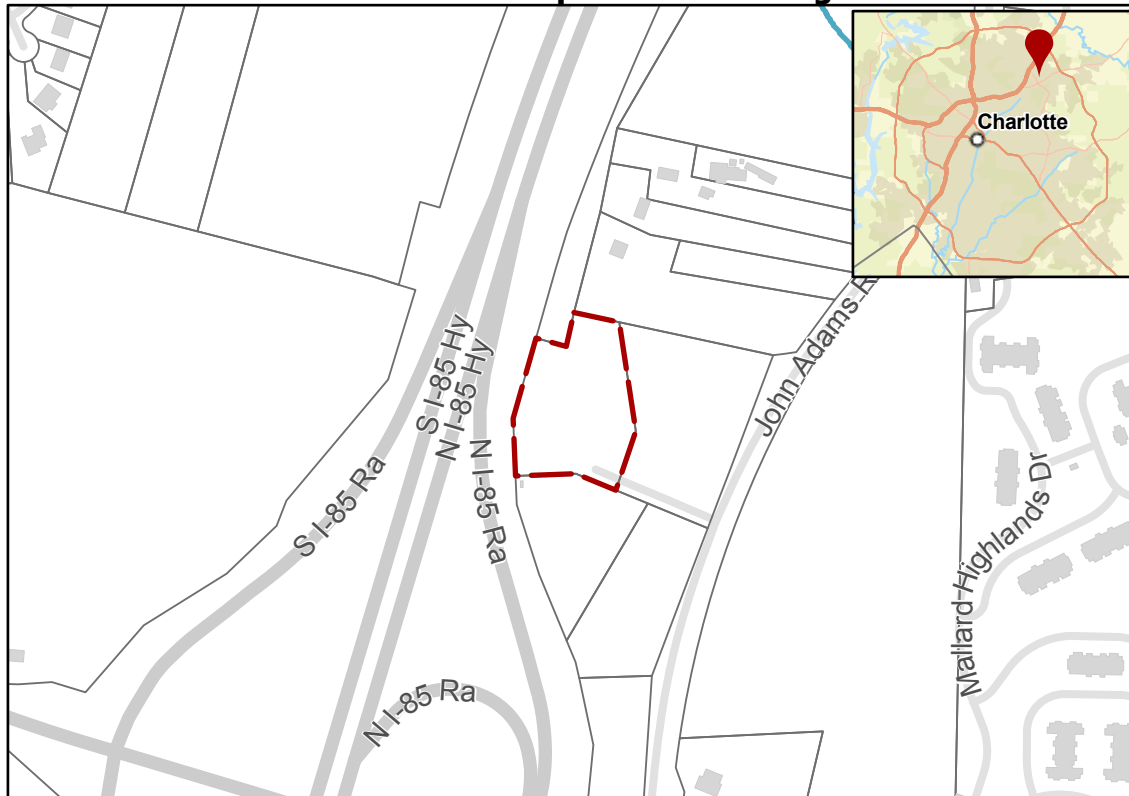

- 2017-126
- Inside City Limits
- Parcel
- Buildings
- Streams
- City Council District**
- 4-Gregory A. Phipps

Existing Zoning & Rezoning Request

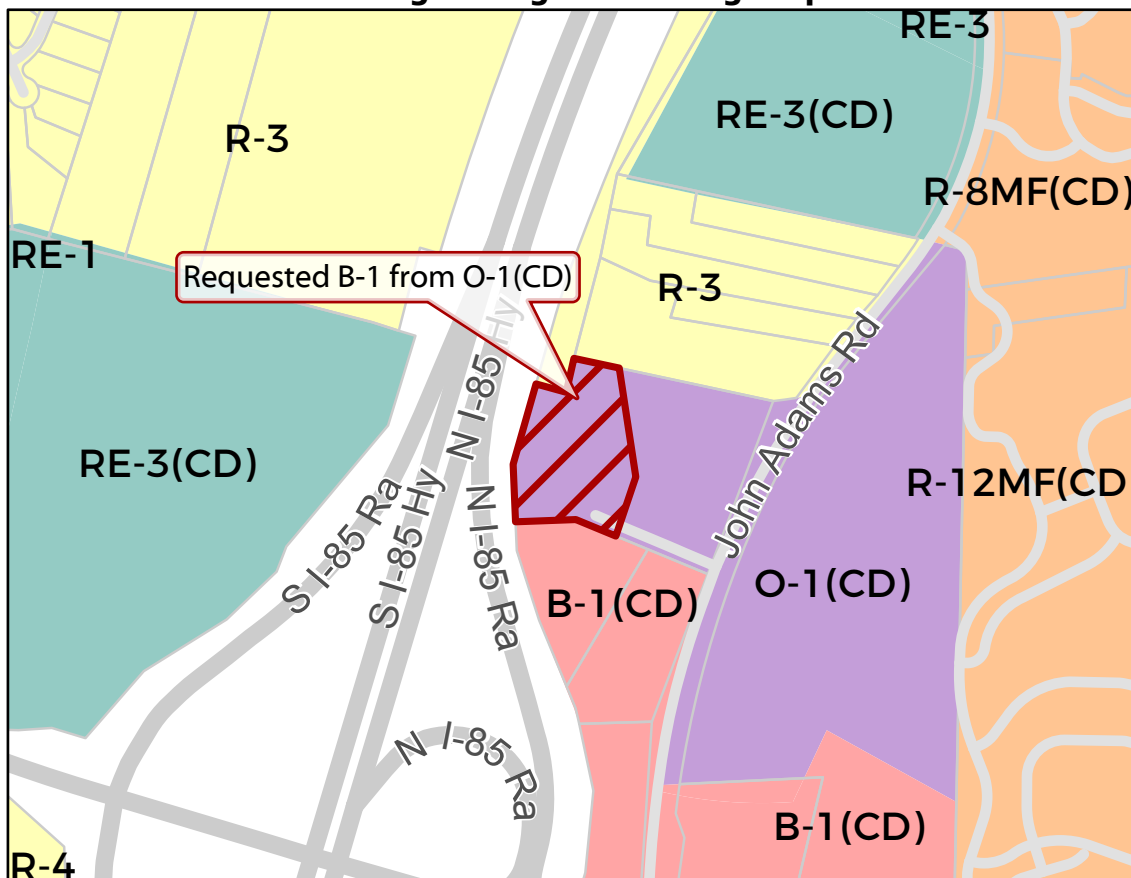

- Requested B-1 from O-1(CD)
- Parcel
- Zoning Classification**
- Single Family
- Multi-Family
- Research
- Office
- Business



0 250 500 1,000 Feet

Map Created 8/1/2017