



Shaping the Environment
Realizing the Possibilities

- Land Planning
- + Landscape Architecture
- + Civil Engineering
- + Urban Design

200 South Tryon Street, Suite 1400
Charlotte, North Carolina 28202
p+ 704 376 1555 f+ 704 376 7851
url+ www.coleieneststone.com

**HAVEN
COMMUNITIES**

Charlotte
North Carolina 28223

**HAVEN
CHARLOTTE**

Charlotte
North Carolina 28223

TECHNICAL DATA SHEET

Project No.
4475

Issued
03/28/16

Revised

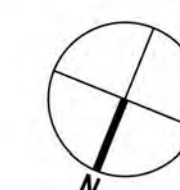

RZ-1

The drawings, the project manual and the design shown thereon are instruments of ColeJenest & Stone, P.A.. The reproduction or unauthorized use of the documents without consent of ColeJenest & Stone, P.A. is prohibited.

ColeJenest & Stone, P.A. 2014 ©

PET#2016-XXX

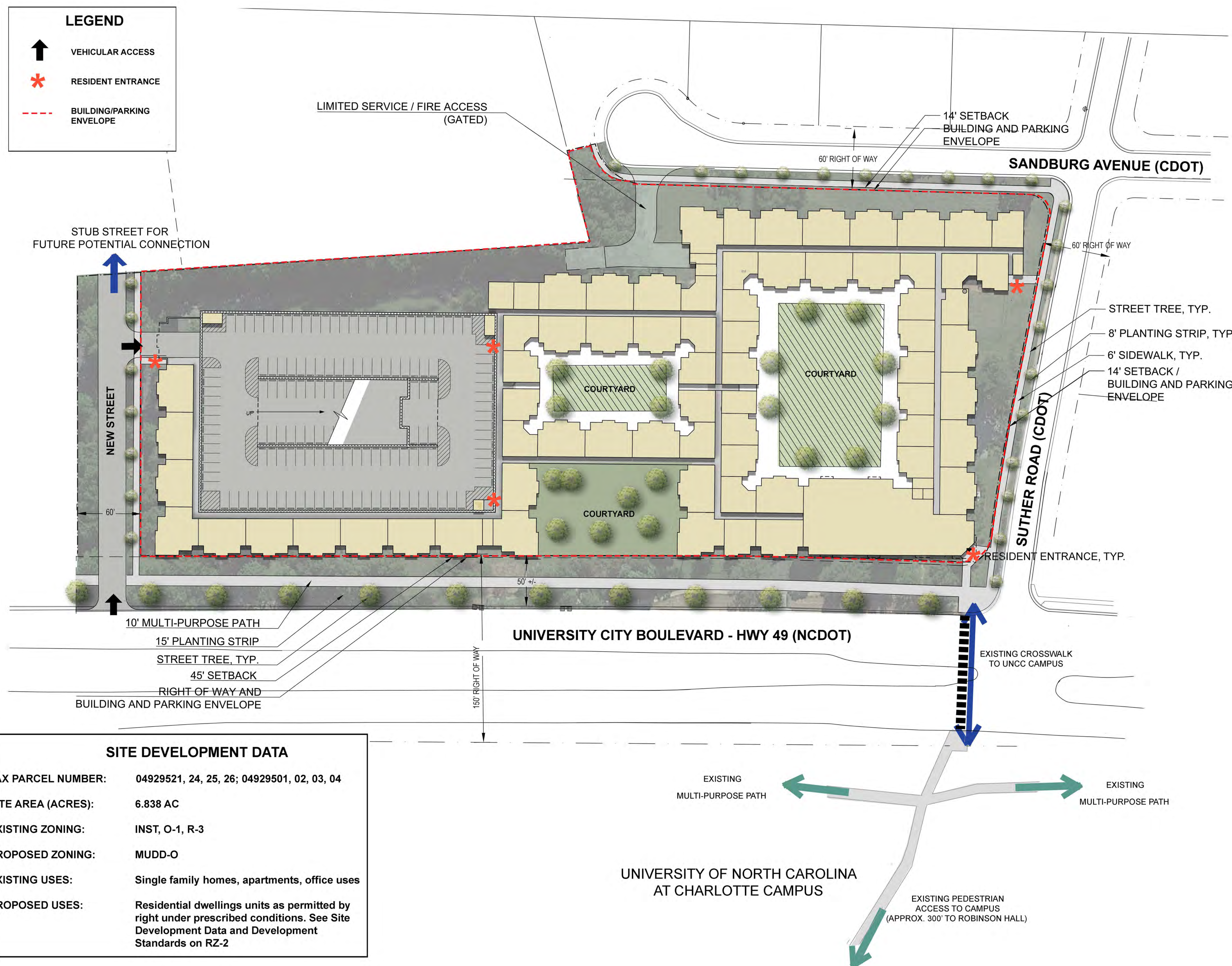

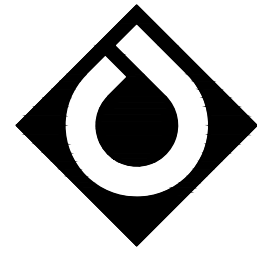

**ColeJenest
& Stone**

Shaping the Environment
Realizing the Possibilities

Land Planning
+
Landscape Architecture
+
Civil Engineering
+
Urban Design

200 South Tryon Street, Suite 1400
Charlotte, North Carolina 28202

pr 704.376.1555 f+ 704.376.7851
www.colejeneststone.com

HAVEN COMMUNITIES

Charlotte
North Carolina 28223

HAVEN CHARLOTTE

Charlotte
North Carolina 28223

DEVELOPMENT STANDARDS

Project No.
4475

Issued
03/28/16

Revised

RZ-2

The drawings, the project manual and the design shown thereon are instruments of ColeJenest & Stone, P.A.. The reproduction or unauthorized use of the documents without consent of ColeJenest & Stone, P.A. is prohibited.

ColeJenest & Stone, P.A. 2014 ©

PET#2016-XXX

HAVEN CAMPUS COMMUNITIES DEVELOPMENT STANDARDS 3/28/16 REZONING PETITION NO. 2016-

SITE DEVELOPMENT DATA:

--**ACREAGE:** ± 6.838 ACRES
--**TAX PARCEL #S:** 049-295-21, 049-295-04, 049-295-24, 049-295-25, 040-295-26, 049-295-01, 049-295-02, 049-295-03
--**EXISTING ZONING:** R-3, O-1, AND INST
--**PROPOSED ZONING:** MUDD-O
--**EXISTING USES:** SINGLE FAMILY HOMES, APARTMENTS, OFFICE USES
--**PROPOSED USES:** RESIDENTIAL DWELLINGS UNITS AS PERMITTED BY RIGHT, UNDER PRESCRIBED CONDITIONS, AND BY THE OPTIONAL PROVISIONS BELOW, TOGETHER WITH ACCESSORY USES, AS ALLOWED IN THE MUDD ZONING DISTRICT (ALL AS MORE SPECIFICALLY DESCRIBED AND RESTRICTED BELOW IN SECTION 3).
--**MAXIMUM GROSS SQUARE FEET OF DEVELOPMENT:** UP TO 310 RESIDENTIAL DWELLING UNITS AS ALLOWED BY RIGHT AND UNDER PRESCRIBED CONDITIONS IN THE MUDD ZONING DISTRICT.
--**MAXIMUM BUILDING HEIGHT:** MAXIMUM BUILDING HEIGHT FOR RESIDENTIAL BUILDING PORTION IS FOUR (4) STORIES AND THE PARKING FACILITY PORTION OF FIVE (5) STORES; EACH NOT TO EXCEED 65 FEET. BUILDING HEIGHT TO BE MEASURED PER THE ORDINANCE AS MEASURED ALONG UNIVERSITY CITY BOULEVARD.
--**PARKING:** AS REQUIRED BY THE ORDINANCE.

1. GENERAL PROVISIONS:

a. **SITE LOCATION.** THESE DEVELOPMENT STANDARDS, THE TECHNICAL DATA SHEET, SCHEMATIC SITE PLAN AND OTHER SITE PLAN SHEETS FORM THIS REZONING PLAN (COLLECTIVELY REFERRED TO AS THE "REZONING PLAN") ASSOCIATED WITH THE REZONING PETITION FILED BY HAVEN CAMPUS COMMUNITIES, ("PETITIONER") TO ACCOMMODATE THE DEVELOPMENT OF A HIGH QUALITY CAMPUS HOUSING ON AN APPROXIMATELY 6.8 ACRE SITE LOCATED ON THE SOUTHEAST QUADRANT OF THE INTERSECTION OF UNIVERSITY CITY BOULEVARD AND SUTHER ROAD (THE "SITE").

b. **ZONING DISTRICTS/ORDINANCE.** DEVELOPMENT OF THE SITE WILL BE GOVERNED BY THE REZONING PLAN AS WELL AS THE APPLICABLE PROVISIONS OF THE CITY OF CHARLOTTE ZONING ORDINANCE (THE "ORDINANCE"). UNLESS THE REZONING PLAN ESTABLISHES MORE STRINGENT STANDARDS, THE REGULATIONS ESTABLISHED UNDER THE ORDINANCE FOR THE MUDD-O ZONING CLASSIFICATION SHALL GOVERN ALL DEVELOPMENT TAKING PLACE ON THE SITE, SUBJECT TO THE OPTIONAL PROVISIONS PROVIDED BELOW.

c. **GRAPHICS AND ALTERATIONS.** THE SCHEMATIC DEPICTIONS OF THE USES, PARKING AREAS, SIDEWALKS, STRUCTURES AND BUILDINGS, BUILDING ELEVATIONS, DRIVEWAYS, STREETS, PERMISSIBLE BUILDING AREAS (AS DEFINED BELOW AND OTHER DEVELOPMENT MATTERS AND SITE ELEMENTS (COLLECTIVELY THE "DEVELOPMENT/SITE ELEMENTS") SET FORTH IN THE REZONING PLAN SHOULD BE REVIEWED IN CONNECTION WITH THE PROVISIONS OF THESE DEVELOPMENT STANDARDS. THE LAYOUT, LOCATIONS, SIZES AND FORMULATIONS OF THE DEVELOPMENT/SITE ELEMENTS DEPICTED ON THE REZONING PLAN ARE GRAPHIC REPRESENTATIONS OF THE DEVELOPMENT/SITE ELEMENTS PROPOSED. CHANGES TO THE REZONING PLAN NOT ANTICIPATED BY THE REZONING PLAN WILL BE REVIEWED AND APPROVED AS ALLOWED BY SECTION 6.207 OF THE ORDINANCE. SINCE THE PROJECT HAS NOT UNDERGONE THE DESIGN DEVELOPMENT AND CONSTRUCTION PHASES, IT IS INTENDED THAT THIS REZONING PLAN PROVIDE FOR FLEXIBILITY IN ALLOWING SOME ALTERATIONS OR MODIFICATIONS FROM THE GRAPHIC REPRESENTATIONS OF THE DEVELOPMENT/SITE ELEMENTS. THEREFORE, THERE MAY BE INSTANCES WHERE MINOR MODIFICATIONS WILL BE ALLOWED WITHOUT REQUIRING THE ADMINISTRATIVE AMENDMENT PROCESS PER SECTION 6.207 OF THE ORDINANCE. THESE INSTANCES WOULD INCLUDE CHANGES TO GRAPHICS IF THEY ARE:

- MINOR AND DON'T MATERIALLY CHANGE THE OVERALL DESIGN INTENT DEPICTED ON THE REZONING PLAN; OR
- MODIFICATIONS TO MOVE STRUCTURES GRAPHICALLY DEPICTED ON THE REZONING PLAN CLOSER TO ADJACENT PROPERTIES BUT NO CLOSER THAN THE "EXTERNAL BUILDING LINE" (IN THIS CASE THE EXTERNAL SETBACKS, SIDE OR REAR YARDS) INDICATED ON SHEET RZ-1; OR
- MODIFICATIONS TO ALLOW MINOR INCREASES OR DECREASES IN THE MASS OF THE BUILDINGS THAT DO NOT MATERIALLY CHANGE THE DESIGN INTENT DEPICTED ON OR DESCRIBED IN THE REZONING PLAN.

THE PLANNING DIRECTOR WILL DETERMINE IF SUCH MINOR MODIFICATIONS ARE ALLOWED PER THIS AMENDED PROCESS, AND IF IT IS DETERMINED THAT THE ALTERATION DOES NOT MEET THE CRITERIA DESCRIBED ABOVE, THE PETITIONER SHALL THEN FOLLOW THE ADMINISTRATIVE AMENDMENT PROCESS PER SECTION 6.207 OF THE ORDINANCE. IN EACH INSTANCE, HOWEVER, SUBJECT TO THE PETITIONER'S APPEAL RIGHTS SET FORTH IN THE ORDINANCE.

d. **NUMBER OF BUILDINGS PRINCIPAL AND ACCESSORY.** THE TOTAL NUMBER OF PRINCIPAL BUILDINGS TO BE DEVELOPED ON THE SITE WILL BE LIMITED TO ONE (1). ACCESSORY BUILDINGS AND STRUCTURES LOCATED ON THE SITE SHALL NOT BE CONSIDERED IN ANY LIMITATION ON THE NUMBER OF BUILDINGS ON THE SITE. ACCESSORY BUILDINGS AND STRUCTURES WILL BE CONSTRUCTED UTILIZING SIMILAR BUILDING MATERIALS, COLORS, ARCHITECTURAL ELEMENTS AND DESIGNS AS THE PRINCIPAL BUILDING(S) LOCATED WITHIN THE SAME DEVELOPMENT AREA AS THE ACCESSORY STRUCTURE/BUILDING.

e. **EXCLUSIONS FOR CALCULATION OF MAXIMUM DEVELOPMENT LEVELS.** FOR PURPOSES OF THE DEVELOPMENT LIMITATIONS SET FORTH IN THESE DEVELOPMENT STANDARDS (BUT NOT TO BE CONSTRUED AS A LIMITATION ON FAR REQUIREMENTS), THE FOLLOWING ITEMS WILL NOT BE COUNTED AS PART OF THE ALLOWED GROSS FLOOR AREA (FLOOR AREA AS DEFINED BY THE ORDINANCE) FOR THE SITE: SURFACE OR STRUCTURED PARKING FACILITIES, ALL LOADING DOCK AREAS (OPEN OR ENCLOSED), AND OUTDOOR DINING AREAS WHETHER ON THE ROOF OF THE BUILDING(S) OR AT STREET LEVEL (PARKING FOR OUTDOOR DINING AREAS WILL BE PROVIDED AS REQUIRED BY THE ORDINANCE OR THESE DEVELOPMENT STANDARDS).

2. OPTIONAL PROVISIONS

THE FOLLOWING OPTIONAL PROVISIONS SHALL APPLY TO THE SITE:

- TO ALLOW WALL SIGNS TO HAVE UP TO 200 SQUARE FEET OF SIGN SURFACE AREA PER WALL OR 10% OF THE WALL AREA TO WHICH THEY ARE ATTACHED, WHICHEVER IS LESS.
- TO ALLOW ONE DETACHED GROUND MOUNTED SIGN PER STREET FRONT WITH A MAXIMUM HEIGHT OF 16 FEET AND CONTAINING UP TO 100 SQUARE FEET OF SIGN AREA.
- TO NOT REQUIRE DOORWAYS TO BE RECESSED INTO THE FACE OF THE BUILDING(S) WHEN THE WIDTH OF THE SIDEWALK IS AT LEAST 12 FEET AND TO NOT REQUIRED DOORWAYS TO BE RECESSED WHEN SLIDING GLASS DOORS ARE USED TO PROVIDE ACCESS.
- TO NOT REQUIRE SURFACE AND STRUCTURE PARKING AREAS, AND LOADING DOCK AREAS (OPEN OR ENCLOSED) TO BE COUNTED AS PART OF THE ALLOW GROSS FLOOR AREA (GROSS FLOOR AREA AS DEFINED BY THE ORDINANCE) FOR THE SITE.
- TO ALLOW THE USE OF A "GREEN SCREEN" TO MEET THE SCREENING REQUIREMENTS OF THE ORDINANCE FOR SURFACE PARKING AREAS; THE GREEN SCREEN TO BE USED ALONG THE SOUTHERN PROPERTY BOUNDARY.

NOTE: THE OPTIONAL PROVISION REGARDING SIGNS IS AN ADDITION/MODIFICATION TO THE STANDARDS FOR SIGNS IN THE MUDD DISTRICT AND IS TO BE USED WITH THE REMAINDER OF MUDD STANDARDS FOR SIGNS NOT MODIFIED BY THESE OPTIONAL PROVISIONS.

3. PERMITTED USES, DEVELOPMENT AREA LIMITATIONS:

a. THE PRINCIPAL BUILDINGS CONSTRUCTED ON THE SITE MAY BE DEVELOPED WITH UP TO 310 MULTI-FAMILY RESIDENTIAL DWELLINGS UNITS AS PERMITTED BY RIGHT, UNDER PRESCRIBED CONDITIONS AND PER THE OPTIONAL PROVISIONS ABOVE TOGETHER WITH ACCESSORY USES ALLOWED IN THE MUDD-O ZONING DISTRICT.

4. TRANSPORTATION IMPROVEMENTS AND ACCESS:

1. PROPOSED IMPROVEMENTS:

a. **IMPROVEMENTS.** THE PETITIONER PLANS TO PROVIDE OR CAUSE TO BE PROVIDED ON ITS OWN OR IN COOPERATION WITH OTHER PARTIES WHO MAY IMPLEMENT PORTIONS OF THE IMPROVEMENTS, THE IMPROVEMENTS SET FORTH BELOW TO BENEFIT OVERALL TRAFFIC PATTERNS THROUGHOUT THE AREA IN ACCORDANCE WITH THE FOLLOWING IMPLEMENTATION PROVISIONS.]

THE FOLLOWING TRANSPORTATION IMPROVEMENTS ARE ALSO ILLUSTRATED ON FIGURE ____ LOCATED ON SHEET ____ OF THE REZONING PLAN. FIGURE ____ ON SHEET ____ IS TO BE USED IN CONJUNCTION WITH THE FOLLOWING NOTES TO DETERMINE THE EXTENT OF THE PROPOSED IMPROVEMENTS (REFERENCE TO A NUMBER WHEN

DESCRIBING AN IMPROVEMENT CORRESPONDS TO THE NUMBER FOUND ON FIGURE ____ ON SHEET ____ FOR THE PROPOSED IMPROVEMENT).

TO BE COMPLETED AFTER THE REVIEW OF THE PROPOSED DEVELOPMENT BY CDOT.

II. STANDARDS, PHASING AND OTHER PROVISIONS.

CDOT/NC DOT STANDARDS. ALL OF THE FOREGOING PUBLIC ROADWAY IMPROVEMENTS WILL BE SUBJECT TO THE STANDARDS AND CRITERIA OF CDOT AS APPLICABLE. IT IS UNDERSTOOD THAT SUCH IMPROVEMENTS MAY BE UNDERTAKEN BY THE PETITIONER ON ITS OWN OR IN CONJUNCTION WITH OTHER DEVELOPMENT OR ROADWAY PROJECTS

a. TAKING PLACE WITHIN THE AREA, BY WAY OF A PRIVATE/PUBLIC PARTNERSHIP EFFORT OR OTHER PUBLIC SECTOR PROJECT SUPPORT.

b. **SUBSTANTIAL COMPLETION.** REFERENCE TO "SUBSTANTIAL COMPLETION" FOR CERTAIN IMPROVEMENTS AS SET FORTH IN THE PROVISIONS OF SECTION 4.1A. ABOVE SHALL MEAN COMPLETION OF THE ROADWAY IMPROVEMENTS IN ACCORDANCE WITH THE STANDARDS SET FORTH IN SECTION 4.1A ABOVE PROVIDED, HOWEVER, IN THE EVENT ALL ROADWAY IMPROVEMENTS ARE NOT COMPLETED AT THE TIME THAT THE PETITIONER SEEKS TO OBTAIN A CERTIFICATE OF OCCUPANCY FOR BUILDING(S) ON THE SITE IN CONNECTION WITH RELATED DEVELOPMENT PHASING DESCRIBED ABOVE, THEN THE PETITIONER WILL WORK WITH CITY STAFF TO DETERMINE A PROCESS TO ALLOW THE ISSUANCE OF CERTIFICATES OF OCCUPANCY FOR THE APPLICABLE BUILDINGS, AND IN SUCH EVENT THE PETITIONER MAY BE ASKED TO POST A LETTER OF CREDIT OR A BOND FOR ANY IMPROVEMENTS NOT IN PLACE AT THE TIME SUCH A CERTIFICATE OF OCCUPANCY IS ISSUED TO SECURE COMPLETION OF THE APPLICABLE IMPROVEMENTS.

c. **RIGHT-OF-WAY AVAILABILITY.** IT IS UNDERSTOOD THAT SOME OF THE PUBLIC ROADWAY IMPROVEMENTS REFERENCED IN SUBSECTION A. ABOVE MAY NOT BE POSSIBLE WITHOUT THE ACQUISITION OF ADDITIONAL RIGHT OF WAY. IF AFTER THE EXERCISE OF DILIGENT GOOD FAITH EFFORTS OVER A MINIMUM OF A 60 DAY PERIOD, THE PETITIONER IS UNABLE TO ACQUIRE ANY LAND NECESSARY TO PROVIDE FOR ANY SUCH ADDITIONAL RIGHT OF WAY UPON COMMERCIALY REASONABLE TERMS AND AT MARKET PRICES, THEN CDOT, THE CITY OF CHARLOTTE ENGINEERING DIVISION OR OTHER APPLICABLE AGENCY, DEPARTMENT OR GOVERNMENTAL BODY AGREE TO PROCEED WITH ACQUISITION OF ANY SUCH LAND. IN SUCH EVENT, THE PETITIONER SHALL REIMBURSE THE APPLICABLE AGENCY, DEPARTMENT OR GOVERNMENTAL BODY FOR THE COST OF ANY SUCH ACQUISITION PROCEEDINGS INCLUDING COMPENSATION PAID BY THE APPLICABLE AGENCY, DEPARTMENT OR GOVERNMENTAL BODY FOR ANY SUCH LAND AND THE EXPENSES OF SUCH PROCEEDINGS. FURTHERMORE, IN THE EVENT PUBLIC ROADWAY IMPROVEMENTS REFERENCED IN SUBSECTION A. ABOVE ARE DELAYED BECAUSE OF DELAYS IN THE ACQUISITION OF ADDITIONAL RIGHT-OF-WAY AS CONTEMPLATED HEREIN AND SUCH DELAY EXTENDS BEYOND THE TIME THAT THE PETITIONER SEEKS TO OBTAIN A CERTIFICATE OF OCCUPANCY FOR BUILDING(S) ON THE SITE IN CONNECTION WITH RELATED DEVELOPMENT PHASING DESCRIBED ABOVE, THEN THE PETITIONER WILL WORK WITH CITY STAFF TO DETERMINE A PROCESS TO ALLOW THE ISSUANCE OF CERTIFICATES OF OCCUPANCY FOR THE APPLICABLE BUILDINGS; PROVIDED, HOWEVER, PETITIONER CONTINUES TO EXERCISE GOOD FAITH EFFORTS TO COMPLETE THE APPLICABLE ROAD-WAY IMPROVEMENTS; IN SUCH EVENT THE PETITIONER MAY BE ASKED TO POST A LETTER OF CREDIT OR A BOND FOR ANY IMPROVEMENTS NOT IN PLACE AT THE TIME SUCH A CERTIFICATE OF OCCUPANCY IS ISSUED TO SECURE COMPLETION OF THE APPLICABLE IMPROVEMENTS.

d. **ALTERNATIVE IMPROVEMENTS.** CHANGES TO THE ABOVE REFERENCED ROADWAY IMPROVEMENTS CAN BE APPROVED THROUGH THE ADMINISTRATIVE AMENDMENT PROCESS UPON THE DETERMINATION AND MUTUAL AGREEMENT OF PETITIONER, CDOT, AND THE PLANNING DIRECTOR AS APPLICABLE, PROVIDED, HOWEVER, THE PROPOSED ALTERNATE TRANSPORTATION IMPROVEMENTS PROVIDE (IN THE AGGREGATE) COMPARABLE TRANSPORTATION NETWORK BENEFITS TO THE IMPROVEMENTS IDENTIFIED IN THIS PETITION.

III. ACCESS.

a. ACCESS TO THE SITE WILL BE FROM UNIVERSITY CITY BOULEVARD, AND A NEW PUBLIC STREET AS GENERALLY DEPICTED ON THE REZONING PLAN, SUBJECT TO ADJUSTMENTS AS SET FORTH BELOW.

b. PETITIONER SHALL INSTALL A NEW STREET FROM UNIVERSITY CITY BOULEVARD ALONG NORTHEASTERN BOUNDARY OF THE SITE IN THE MANNER GENERALLY DEPICTED ON THE REZONING PLAN. IN THE EVENT THE STREET IS A PRIVATE STREET, A PUBLIC ACCESS EASEMENT WILL BE PROVIDED ON THIS PRIVATE STREET. THE PUBLIC ACCESS EASEMENT WILL PROHIBIT THE PRIVATE STREET FROM BEING CLOSED OR GATED AND WILL REQUIRE THAT THE PRIVATE STREET BE KEPT OPEN TO ALLOW THE PUBLIC TO USE THE STREET FOR INGRESS AND EGRESS. THE PUBLIC ACCESS EASEMENT WILL BE DOCUMENTED ON APPLICABLE APPROVED BUILDING PERMIT PLANS WHICH WILL INCLUDE A PROVISION STATING THAT THE EASEMENT CAN BE MODIFIED AS PERMITTED HEREIN. THIS PROVISION AND PROVISIONS TO BE INCLUDED ON THE BUILDING PLANS ARE NOT INTENDED TO CREATE PRIVATE EASEMENTS RIGHTS THAT MAY BE ENFORCED BY INDIVIDUAL LAND OWNERS, BUT RATHER ARE INTENDED TO COMPLY WITH DESIRE OF THE CITY TO HAVE A PRIVATE STREET EXTENDED FROM UNIVERSITY CITY BOULEVARD TO THE ADJOINING PROPERTY LOCATED ALONG THE NORTHEASTERN PROPERTY BOUNDARY TO CREATE ADDITIONAL CONNECTIVITY IN THE AREA. PORTIONS OR ALL OF THE STORM WATER MANAGEMENT FEATURES MAY BE LOCATED WITHIN THE PRIVATE STREET.

c. THE ALIGNMENT OF THE VEHICULAR CIRCULATION AND DRIVEWAYS MAY BE MODIFIED BY THE PETITIONER TO ACCOMMODATE CHANGES IN TRAFFIC PATTERNS, PARKING LAYOUTS AND ANY ADJUSTMENTS REQUIRED FOR APPROVAL BY THE CHARLOTTE DEPARTMENT OF TRANSPORTATION (CDOT) IN ACCORDANCE WITH PUBLISHED STANDARDS SO

LONG AS THE STREET NETWORK SET FORTH ON THE REZONING PLAN IS NOT MATERIALLY ALTERED.

d. THE SITE'S INTERNAL PRIVATE STREET WILL BE DESIGNED TO INCLUDE SIDEWALKS AND PLANTING STRIPS AS GENERALLY DEPICTED ON THE REZONING PLAN.

5. STREETScape, BUFFER, LANDSCAPING OPEN SPACE AND SCREENING:

a. A 45 FOOT SETBACK AS MEASURED FROM THE EXISTING BACK OF CURB OR EXISTING RIGHT-OF-WAY ALONG UNIVERSITY CITY BOULEVARD, WHICHEVER IS GREATER, WILL BE PROVIDED, AS GENERALLY DEPICTED ON THE REZONING PLAN.

a. A 14 FOOT SETBACK, AS MEASURED FROM THE EXISTING BACK OF CURB ALONG SUTHER ROAD AND SANDBURY AVENUE, WILL BE PROVIDED AS GENERALLY DEPICTED ON THE REZONING PLAN.

b. A 15 FOOT PLANTING STRIP AND A TEN (10) FOOT MULTI-USE PATH WILL BE PROVIDED ALONG UNIVERSITY CITY BOULEVARD, AND AN EIGHT (8) FOOT PLANTING STRIP AND A SIX (6) FOOT SIDEWALK WILL BE PROVIDED ALONG SUTHER ROAD, WITHIN THE REQUIRED SETBACKS AS GENERALLY DEPICTED ON THE REZONING PLAN.

d. METER BANKS WILL BE SCREENED WHERE VISIBLE FROM PUBLIC VIEW AT GRADE LEVEL.

e. ROOF TOP HVAC AND RELATED MECHANICAL EQUIPMENT WILL BE SCREENED FROM PUBLIC VIEW AT GRADE LEVEL.

6. GENERAL DESIGN GUIDELINES:

a. THE BUILDING MATERIALS USED ON THE PRINCIPAL BUILDINGS CONSTRUCTED ON SITE WILL BE A COMBINATION OF PORTIONS OF THE FOLLOWING: BRICK, STONE, PRECAST STONE, PRECAST CONCRETE, SYNTHETIC STONE, CEMENTITIOUS FIBER BOARD, STUCCO, EIFS, DECORATIVE BLOCK AND/OR WOOD, VINYL OR ALUMINUM AS A BUILDING MATERIAL MAY ONLY BE USED ON WINDOWS, SOFFITS AND ON HANDRAILS/RAILINGS.

b. THE ATTACHED ILLUSTRATIVE BUILDING ELEVATIONS ARE INCLUDED TO REFLECT AN ARCHITECTURAL STYLE AND A QUALITY OF THE BUILDINGS THAT MAY BE CONSTRUCTED ON THE SITE (THE ACTUAL BUILDINGS CONSTRUCTED ON THE SITE MAY VARY FROM THESE ILLUSTRATIONS PROVIDED THAT THE DESIGN INTENT IS PRESERVED). (TO BE PROVIDED.)

c. BUILDING STREET WALLS WILL MEET OR EXCEED THE MUDD REQUIREMENTS FOR BLANK WALLS.

d. THE AREA BETWEEN BUILDING FACE AND THE BACK OF THE SIDEWALK LOCATED ALONG UNIVERSITY CITY BOULEVARD WILL BE USED AS TRANSITION ZONE. THE TRANSITION ZONE MAY BE USED FOR ENHANCED LANDSCAPING. STAIRS AND STOOPS MAY ENCRoACH INTO THIS TRANSITION ZONE.

e. THE SCALE AND MASSING OF BUILDINGS LONGER THAN 150 FEET ALONG A STREET SHALL BE MINIMIZED BY UTILIZING A COMBINATION OF THE FOLLOWING OPTIONS: (I) VARIED ROOF LINES THROUGH THE USE OF

SLOPES, MODULATED BUILDINGS HEIGHTS, GABLES, DORMERS OR INNOVATIVE ARCHITECTURAL SOLUTIONS; (II) BUILDING CORNERS TO PROVIDE VISUAL INTEREST AT THE PEDESTRIAN LEVEL AS WELL AS TO DIFFERENTIATE ROOF LINES OR HIGHLIGHT GROUND FLOOR USES; (III) HORIZONTAL AND VERTICAL VARIATIONS IN WALL PLANES; AND/OR (IV) ARCHITECTURAL PROTRUSION TO ACCENTUATE ENCLOSED BALCONIES.

f. THE MAXIMUM CONTIGUOUS AREA WITHOUT WINDOWS OR DOORS ON ANY FLOOR SHALL NOT EXCEED 20 FEET IN LENGTH. WHERE BLANK OR UNARTICULATED WALLS 20' OR GREATER CANNOT BE ADDRESSED PRINCIPALLY WITH DOORS OR WINDOWS, THEY SHALL BE TREATED WITH A COMBINATION THE FOLLOWING OPTIONS: (I) A HIGHER LEVEL OF TRANSPARENCY ON THE GROUND FLOOR (EXAGGERATED OR LARGER WINDOWS INDICATIVE OF LIVING AREAS); (II) HORIZONTAL AND VERTICAL VARIATIONS IN WALL PLANES; AND/OR (III) ARCHITECTURAL PROTRUSION. IF THE FINAL ARCHITECTURAL DESIGN CANNOT MEET THE DESIGN STANDARDS FOR BLANK WALL ARTICULATION, ALTERNATIVE INNOVATIVE DESIGN SOLUTIONS MAY BE CONSIDERED FOR APPROVAL BY THE PLANNING DIRECTOR.

g. RESIDENTIAL BUILDING ENTRANCES SHALL BE AT OR SLIGHTLY ABOVE GRADE AND SHALL BE HIGHLY VISIBLE AND ARCHITECTURALLY TREATED AS PROMINENT PEDESTRIAN ENTRANCES THROUGH A COMBINATION OF AT LEAST FIVE (5) OF THE FOLLOWING FEATURES: (I) DECORATIVE PEDESTRIAN LIGHTING/SCONCES; (II) ARCHITECTURAL DETAILS CARRIED THROUGH TO UPPER STORIES; (III) COVERED PORCHES, CANOPIES, AWNINGS OR SUNSHADES; (IV) ARCHWAYS; (V) TRANSOM WINDOWS; (VI) TERRACED OR RAISED PLANTERS THAT CAN BE UTILIZED AS SEAT WALLS; (VII) COMMON OUTDOOR SEATING ENHANCED WITH SPECIALTY DETAILS, PAVING, LANDSCAPING OR WATER FEATURES; (VIII) DOUBLE DOORS; (IX) STOOPS OR STAIRS; AND/OR (X) CONTRASTING PAVEMENT FROM PRIMARY SIDEWALK.

h. ALL FACADES SHALL INCORPORATE WINDOWS, ARCHES OR OTHER ARCHITECTURAL DETAILS ALONG WITH VARYING BUILD MATERIALS, OR ROOF LINES OR BUILDING OFFSETS.

7. ENVIRONMENTAL FEATURES:

a. THE SITE SHALL COMPLY WITH THE CHARLOTTE CITY COUNCIL APPROVED AND ADOPTED POST CONSTRUCTION CONTROLS ORDINANCE.

b. THE LOCATION, SIZE AND TYPE OF STORM WATER MANAGEMENT SYSTEM DEPICTED ON THE REZONING PLAN ARE SUBJECT TO REVIEW AND APPROVAL AS PART OF THE FULL DEVELOPMENT PLAN SUBMITTAL AND ARE NOT IMPLICITLY APPROVED WITH THIS REZONING. ADJUSTMENTS MAY BE NECESSARY IN ORDER TO ACCOMMODATE ACTUAL STORM WATER TREATMENT REQUIREMENTS AND NATURAL SITE DISCHARGE POINTS.

c. THE SITE WILL COMPLY WITH THE TREE ORDINANCE.

8. SIGNAGE:

a. SIGNAGE AS ALLOWED BY THE ORDINANCE AND BY THE OPTIONAL PROVISIONS LISTED ABOVE MAY BE PROVIDED.

b. ON PREMISES DIRECTIONAL AND INSTRUCTIONAL SIGNS MAY BE LOCATED THROUGHOUT THE SITE PER THE STANDARDS OF THE ORDINANCE.

9. LIGHTING:

a. ALL NEW ATTACHED AND DETACHED LIGHTING SHALL BE FULLY SHIELDED DOWNWARDLY DIRECTED AND FULL CUT OFF FIXTURE TYPE LIGHTING EXCLUDING LOWER, DECORATIVE LIGHTING THAT MAY BE INSTALLED ALONG THE DRIVEWAYS, SIDEWALKS, AND PARKING AREAS.

b. DETACHED LIGHTING ON THE SITE, EXCEPT STREET LIGHTS LOCATED ALONG PUBLIC STREETS, WILL BE LIMITED TO 20 FEET IN HEIGHT.

10. AMENDMENTS TO THE REZONING PLAN:

a. FUTURE AMENDMENTS TO THE REZONING PLAN (WHICH INCLUDES THESE DEVELOPMENT STANDARDS) MAY BE APPLIED FOR BY THE THEN OWNER OR OWNERS OF THE APPLICABLE DEVELOPMENT AREA OR PORTION OF THE SITE AFFECTED BY SUCH AMENDMENT IN ACCORDANCE WITH THE PROVISIONS HEREIN AND OF CHAPTER 6 OF THE ORDINANCE.

11. BINDING EFFECT OF THE REZONING APPLICATION:

a. IF THIS REZONING PETITION IS APPROVED, ALL CONDITIONS APPLICABLE TO THE DEVELOPMENT OF THE SITE IMPOSED UNDER THE REZONING PLAN WILL, UNLESS AMENDED IN THE MANNER PROVIDED HEREIN AND UNDER THE ORDINANCE, BE BINDING UPON AND INURE TO THE BENEFIT OF THE PETITIONER AND SUBSEQUENT OWNERS OF THE SITE OR DEVELOPMENT AREAS, AS APPLICABLE, AND THEIR RESPECTIVE HEIRS, DEVISEES, PERSONAL REPRESENTATIVES, SUCCESSORS IN INTEREST OR ASSIGNS.

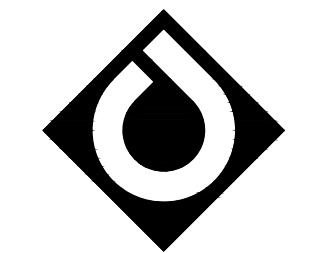
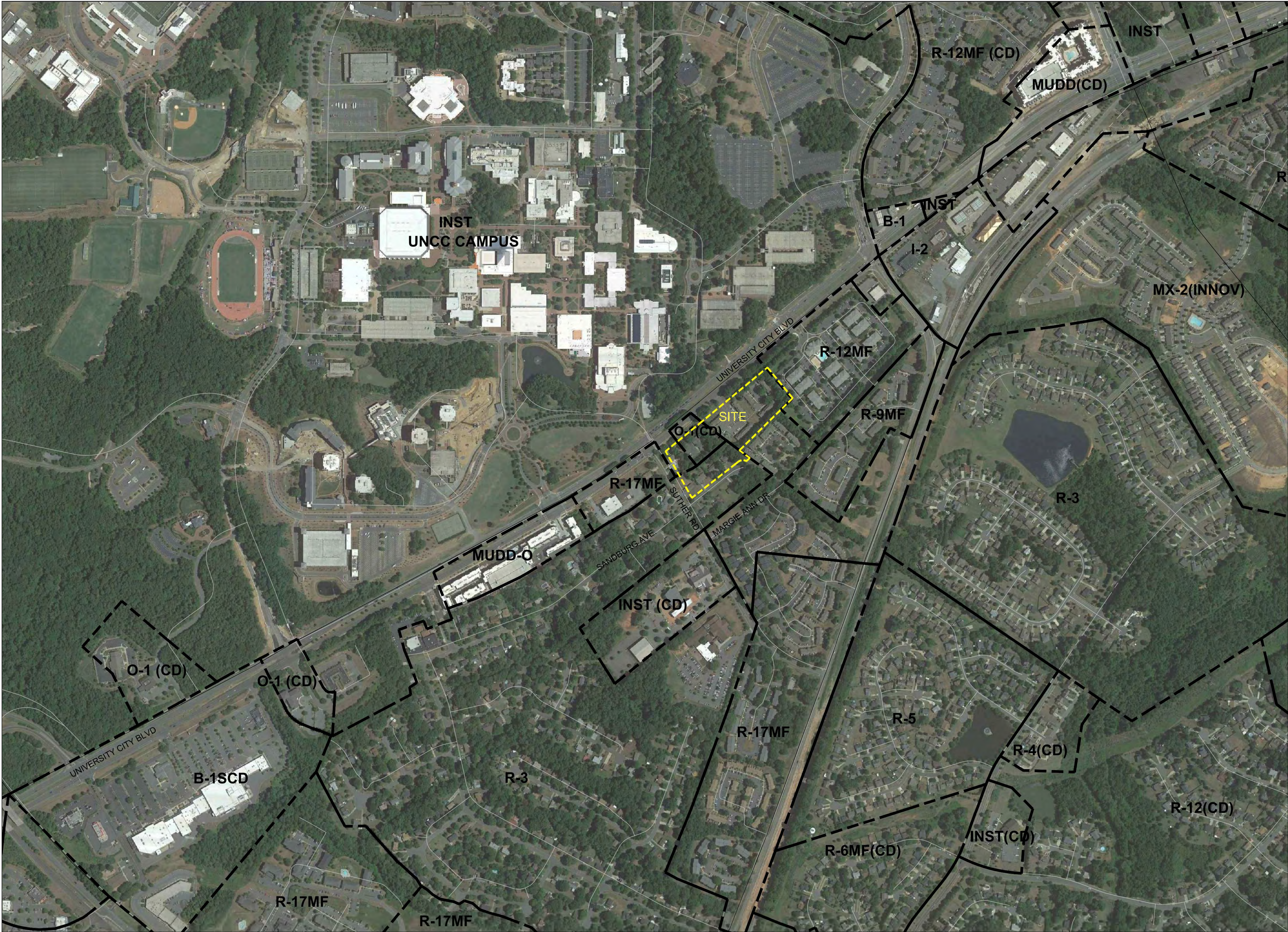

**ColeJenest
& Stone**

Shaping the Environment
Realizing the Possibilities

Land Planning
+ Landscape Architecture
+ Civil Engineering
+ Urban Design

200 South Tryon Street, Suite 1400
Charlotte, North Carolina 28202
p+ 704.376.1555 f+ 704.376.7851
url+ www.colejeneststone.com

HAVEN COMMUNITIES

Charlotte
North Carolina 28223

HAVEN CHARLOTTE

Charlotte
North Carolina 28223

SITE LOCATOR MAP

Project No.
4475

Issued
03/28/16

Revised

RZ-3

The drawings, the project manual and the design shown thereon are instruments of ColeJenest & Stone, P.A.. The reproduction or unauthorized use of the documents without consent of ColeJenest & Stone, P.A. is prohibited.

ColeJenest & Stone, P.A. 2014 ©

PET#2016-XXX