

LS3P



REVISIONS:

No.	Description	Date
-----	-------------	------

TECHNICAL DATA SHEET

RZ-1

PETITION # 2016-000

PARCEL # 123-021-02
ZONING: TOD-MO
HOUSING AUTHORITY CITY OF CHARLOTTE

PARCEL # 123-024-02
ZONING: B-1
YMCA
0.165 AC

PARCEL # 123-023-01
ZONING: O-2
1031 S CALDWELL LLC

PARCEL # 123-022-09
ZONING: TOD-MO
MARSH EUCLID APARTMENTS LLC

PARCEL # 123-022-12
ZONING: TOD-MO
MARSH EUCLID APARTMENTS LLC

PARCEL # 123-022-01
ZONING: O-2
PRITCHARD MEMORIAL BAPTIST CHURCH
1.024 AC

S. CALDWELL ST.

TEMPLETON AVE.

LEXINGTON AVE.

STREET ACTIVATION

STRUCTURED PARKING

LANDSCAPED SIDE YARD

OPEN SPACE

PROPERTY LINE

PUBLIC ALLEY

20' SETBACK

8' SIDEWALK

8' PLANTING

10'-0"

20'-0"

SITE DEVELOPMENT DATA

Acreage:	± 1.03 acres
Tax Parcel #s:	123-022-01
Existing Zoning:	O-2
Proposed Zoning:	MUDD-O
Existing Use:	Surface Parking
Proposed Uses:	A parking structure and non-residential uses all as permitted by right, under prescribed conditions, and by the Optional provisions below, together with accessory uses, as allowed in the MUDD zoning district (all as more specifically described and restricted in Section 3).
Maximum Gross Square Feet of Development:	As permitted by right and under prescribed conditions in the MUDD-O zoning district.
Maximum Building Height:	Maximum building height of four (4) stories, not to exceed [60] feet. Building height to be measured per the Ordinance.
Parking:	As required by the Ordinance.

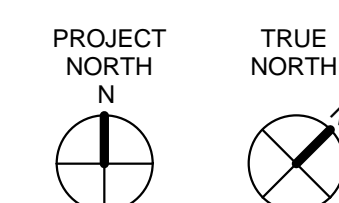

GRAPHIC SCALE

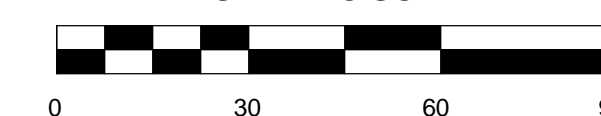

Dowd YMCA - Pritchard Memorial Church
Development Standards
02/22/16
Rezoning Petition No. 2016-000

Site Development Data:

--Acreage: ± 1.03 acres
--Tax Parcel #: 123-022-01
--Existing Zoning: O-2
--Proposed Zoning: MUDD-O
--Existing Uses: Surface parking lot.
--Proposed Uses: A parking structure and non-residential uses all as permitted by right, under prescribed conditions, and by the Optional provisions below, together with accessory uses, as allowed in the MUDD zoning district. The allowed non-residential uses to be located on the ground floor of the parking deck.
--Maximum Gross Square feet of Development: A parking structure and up to 17,000 square feet of gross floor area devoted to non-residential uses as allowed by right and under prescribed conditions in the MUDD zoning district. The allowed non-residential uses to be located on the ground floor of the parking deck.
--Maximum Building Height: Maximum building height of four (4) stories, not to exceed [60] feet. Building height to be measured per the Ordinance.
--Parking: As required by the Ordinance.

1. General Provisions:

a. **Site Location.** These Development Standards, the Technical Data Sheet, Schematic Site Plan and other site plan sheets form this rezoning plan (collectively referred to as the "Rezoning Plan") associated with the Rezoning Petition filed by YMCA of Greater Charlotte, Inc. ("Petitioner") to accommodate the development of a parking structure with ground floor non-residential uses (non-residential uses to be built in the future) on an approximately 1.03 acre site located on Caldwell Street between Lexington Avenue and Templeton Avenue (the "Site").

b. **Zoning Districts/Ordinance.** Development of the Site will be governed by the Rezoning Plan as well as the applicable provisions of the City of Charlotte Zoning Ordinance (the "Ordinance"). Unless the Rezoning Plan establishes more stringent standards, the regulations established under the Ordinance for the MUDD-O zoning classification shall govern all development taking place on the Site, subject to the Optional Provisions provided below.

c. **Graphics and Alterations.** The schematic depictions of the uses, parking areas, sidewalks, structures and buildings, building elevations, driveways, streets, Permissible Building Areas (as defined below) and other development matters and site elements (collectively the "Development/Site Elements") set forth on the Rezoning Plan should be reviewed in conjunction with the provisions of these Development Standards. The layout, locations, sizes and formulations of the Development/Site Elements depicted on the Rezoning Plan are graphic representations of the Development/Site elements proposed. Changes to the Rezoning Plan not anticipated by the Rezoning Plan will be reviewed and approved as allowed by Section 6.207 of the Ordinance.

Since the project has not undergone the design development and construction phases, it is intended that this Rezoning Plan provide for flexibility in allowing some alterations or modifications from the graphic representations of the Development/Site Elements. Therefore, there may be instances where minor modifications will be allowed without requiring the Administrative Amendment Process per Section 6.207 of the Ordinance. These instances would include changes to graphics if they are:

- minor and don't materially change the overall design intent depicted on the Rezoning Plan; or
- modifications to move structures graphically depicted on the Rezoning Plan closer to adjacent properties but no closer than the "external building line" (in this case the external setbacks, side or rear yards) indicated on Sheet RZ-1; or
- modifications to allow minor increases or decreases in the mass of the buildings that do not materially change the design intent depicted on or described in the Rezoning Plan.

The Planning Director will determine if such minor modifications are allowed per this amended process, and if it is determined that the alteration does not meet the criteria described above, the Petitioner shall then follow the Administrative Amendment Process per Section 6.207 of the Ordinance; in each instance, however, subject to the Petitioner's appeal rights set forth in the Ordinance.

d. **Number of Buildings Principal and Accessory.** The total number of principal buildings to be developed on the Site will be limited one (1). Accessory buildings and structures located on the Site shall not be considered in any limitation on the number of buildings on the Site. Accessory buildings and structures will be constructed utilizing similar building materials, colors, architectural elements and designs as the principal building(s) located within the same Development Area as the accessory structure/building.

2. Optional Provisions:

The following optional provisions shall apply to the Site:

a. To not require doorways to be recessed into the face of the building(s) when the width of the sidewalk is at least 10 feet and to not required doorways to be recessed when sliding glass doors or roll up doors are used to provide access.

b. To allow the area between the required sidewalk and the edge of the building to be used as an outdoor exercise studio as generally depicted on the Rezoning Plan.

3. Permitted Uses, Development Area Limitations:

a. The principal building constructed on the Site may be developed with a parking structure with up to 17,000 square feet of gross floor area devoted to non-residential uses as permitted by right, under prescribed conditions and per the Optional provisions above together with accessory uses allowed in the MUDD-O zoning district.

b. The allowed non-residential uses will be located on the ground floor of the proposed parking structure.

c. If the allowed non-residential uses are not constructed as part of the initial construction of the parking structure; the proposed parking deck will be constructed in such a way as to allow for ground floor area of the deck along Caldwell Street and Templeton Avenue to be retrofitted to allow non-residential uses in the future. This will be accomplished by the installation of removable precast panels to allow for future aluminum/glass storefront, as well as installing a sewer line, water line, and mechanical & electrical conduit to accommodate future tenant build-out within the parking structure and on the ground floor area of the deck facing Caldwell Street and Templeton Avenue.

d. Until the ground floor level of the parking structure facing Caldwell Street and Templeton Avenue is developed with non-residential uses, and in order to activate the Caldwell and Templeton Streetscapes, the ground level of the parking structure facing Caldwell Street and a portion of Templeton Avenue will be designed as an outdoor exercise studio. Portions of the parking structure building walls facing Caldwell and Templeton Avenue will be designed as an outdoor exercise studio with work out stations and equipment mounted and placed along the building walls as generally depicted on the Rezoning Plan. The outdoor exercise studio will be located behind the sidewalk and will have a minimum depth of 10 feet. Additional workout stations may also be located at the rear of the building as part of an improved sidewalk and open space area located at the rear of the building as generally depicted on the Rezoning Plan.

4. Access:

a. Access to the Site will be from Lexington and Templeton Avenues as generally depicted on the Rezoning Plan, subject to adjustments as set forth below.

b. The alignment of the driveways may be modified by the Petitioner to accommodate changes in traffic patterns, parking layouts and any adjustments required for approval by the Charlotte Department of Transportation (CDOT) in accordance with published standards so long as the street network set forth on the Rezoning Plan is not materially altered.

5. Streetscape, Landscaping Open Space and Screening:

a. Twenty 20 foot setbacks will be established along Lexington and Templeton Avenues and Caldwell Street as measured from the existing back of curb of each street, as generally depicted on the Rezoning Plan.

b. Along Caldwell Street and Templeton Avenue the portions of parking structure will be setback an additional 10 feet from the back of the sidewalk where the proposed outdoor exercise studio will be located as generally depicted on the Rezoning Plan.

c. An eight (8) foot planting strip and an eight (8) foot sidewalk will be provided along Caldwell Street as generally depicted on the Rezoning Plan.

d. An eight (8) foot planting strip and a six (6) foot sidewalk will be provided along Lexington and Templeton Avenues as generally depicted on the Rezoning Plan.

e. An improved open space "Gathering Courtyard" will be provided at the intersection of Lexington Avenue and Caldwell Street as generally depicted on Sheet RZ-4 of the Rezoning Plan.

f. The area between the rear of the parking structure and the eastern property boundary will be improved with a six (6) foot sidewalk, and landscaping, to create an attractive open space area that can be used as a continuation of the outdoor exercise studio.

g. Meter banks will be screened where visible from public view at grade level.

h. Roof top HVAC and related mechanical equipment will be screened from public view at grade level.

6. Building Elevations:

a. The attached illustrative building elevations are included to reflect an architectural style and a quality of the buildings that may be constructed on the Site (the actual buildings constructed on the Site may vary from these illustrations provided that the design intent is preserved).

b. The proposed parking structure will be designed to have a brick masonry exterior, and the openings into the deck will be infilled with decorative grills as generally depicted on the Rezoning Plan.

7. Environmental Features:

a. The Site shall comply with the Charlotte City Council approved and adopted Post Construction Controls Ordinance.

b. The Site will comply with the Tree Ordinance.

8. Signage:

a. Signage as allowed by the Ordinance and by the Optional Provisions listed above may be provided.

b. On premises directional and instructional signs may be located throughout the Site per the standards of the Ordinance.

9. Lighting:

a. All new attached and detached lighting shall be fully shielded downwardly directed and full cut off fixture type lighting excluding lower, decorative lighting that may be installed along the driveways, sidewalks, and parking areas.

b. Detached lighting on the Site, except street lights located along public streets, will be limited to 12 feet in height.

10. Amendments to the Rezoning Plan:

a. Future amendments to the Rezoning Plan (which includes these Development Standards) may be applied for by the then Owner or Owners of the applicable development area or portion of the Site affected by such amendment in accordance with the provisions herein and of Chapter 6 of the Ordinance.

YMCA OF
GREATER
CHARLOTTE



PRITCHARD LOT
PARKING DECK



227 WEST TRADE STREET SUITE 700
CHARLOTTE, NORTH CAROLINA 28202
TEL. 704.333.6686 FAX 704.333.2926
WWW.LS3P.COM

MEMBERS OF THE AMERICAN INSTITUTE OF ARCHITECTS
COPYRIGHT 2013 ALL RIGHTS RESERVED
PRINTED OR ELECTRONIC DRAWINGS AND
DOCUMENTATION MAY NOT BE REPRODUCED
IN ANY FORM WITHOUT WRITTEN PERMISSION
FROM LS3P ASSOCIATES LTD.

REVISIONS:

No.	Description	Date

PROJECT: 9600-124760
DATE: 22 FEBRUARY 2016
DRAWN BY: dmb
CHECKED BY: JMW

DEVELOPMENT
STANDARDS

RZ-2

PETITION # 2016-000

REZONING SUBMITTAL



Outdoor Fitness - 10' zone between Sidewalk & Parking Deck

C:\Users\slavduburn\Documents\ARCH\9600-124760_PRTCHARD_PARKING DECK_2015_davduburn.rvt
2/22/2016 12:29:15 PM



DISCLAIMER
SCHEMATIC PLAN ONLY. THIS PLAN IS FOR ILLUSTRATIVE PURPOSES ONLY TO ILLUSTRATE THE GENERAL ARRANGEMENT OF BUILDINGS, SETBACK, ACCESS, AND PARKING FOR THE SITE. THE EXACT LOCATION AND DETAILS OF THE SITE DESIGN WILL BE ESTABLISHED DURING THE DEVELOPMENT REVIEW PROCESS BUT WILL BE GUIDED BY THIS SCHEMATIC PLAN. PROPOSED PLANTING PLAN IS CONCEPTUAL IN NATURE AND IS SUBJECT TO CHANGE BASED ON ACTUAL SITE CONDITIONS.

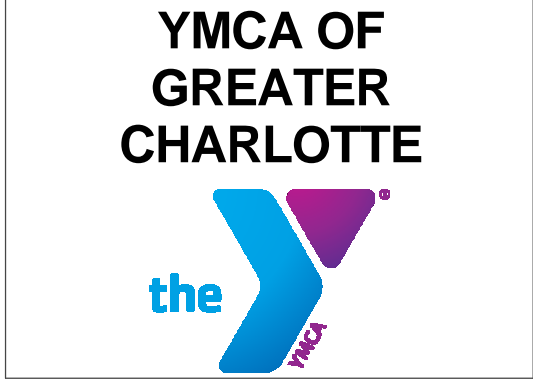
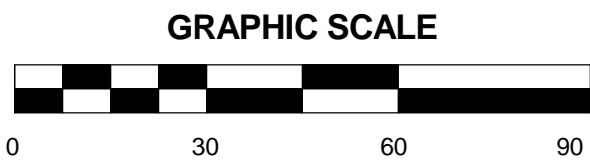
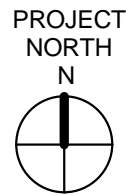

**PRITCHARD LOT
PARKING DECK**



227 WEST TRADE STREET SUITE 700
CHARLOTTE, NORTH CAROLINA 28202
TEL. 704.333.6686 FAX 704.333.2926
WWW.LS3P.COM

MEMBERS OF THE AMERICAN INSTITUTE OF ARCHITECTS
COPYRIGHT 2013 ALL RIGHTS RESERVED
PRINTED OR ELECTRONIC DRAWINGS AND
DOCUMENTATION MAY NOT BE REPRODUCED
IN ANY FORM WITHOUT WRITTEN PERMISSION
FROM LS3P ASSOCIATES LTD.

REVISIONS:

No.	Description	Date

PROJECT: 9600-124760
DATE: 22 FEBRUARY 2016
DRAWN BY: dmb
CHECKED BY: JMW

**CONCEPTUAL
SITE PLAN**

RZ-3

PETITION # 2016-000

REZONING SUBMITTAL

C:\Users\clavdburn\Documents\ARCH\9600-124760_PITCHARD_PARKING DECK_2015.davidburn.rvt
2/22/2016 12:29:15 PM

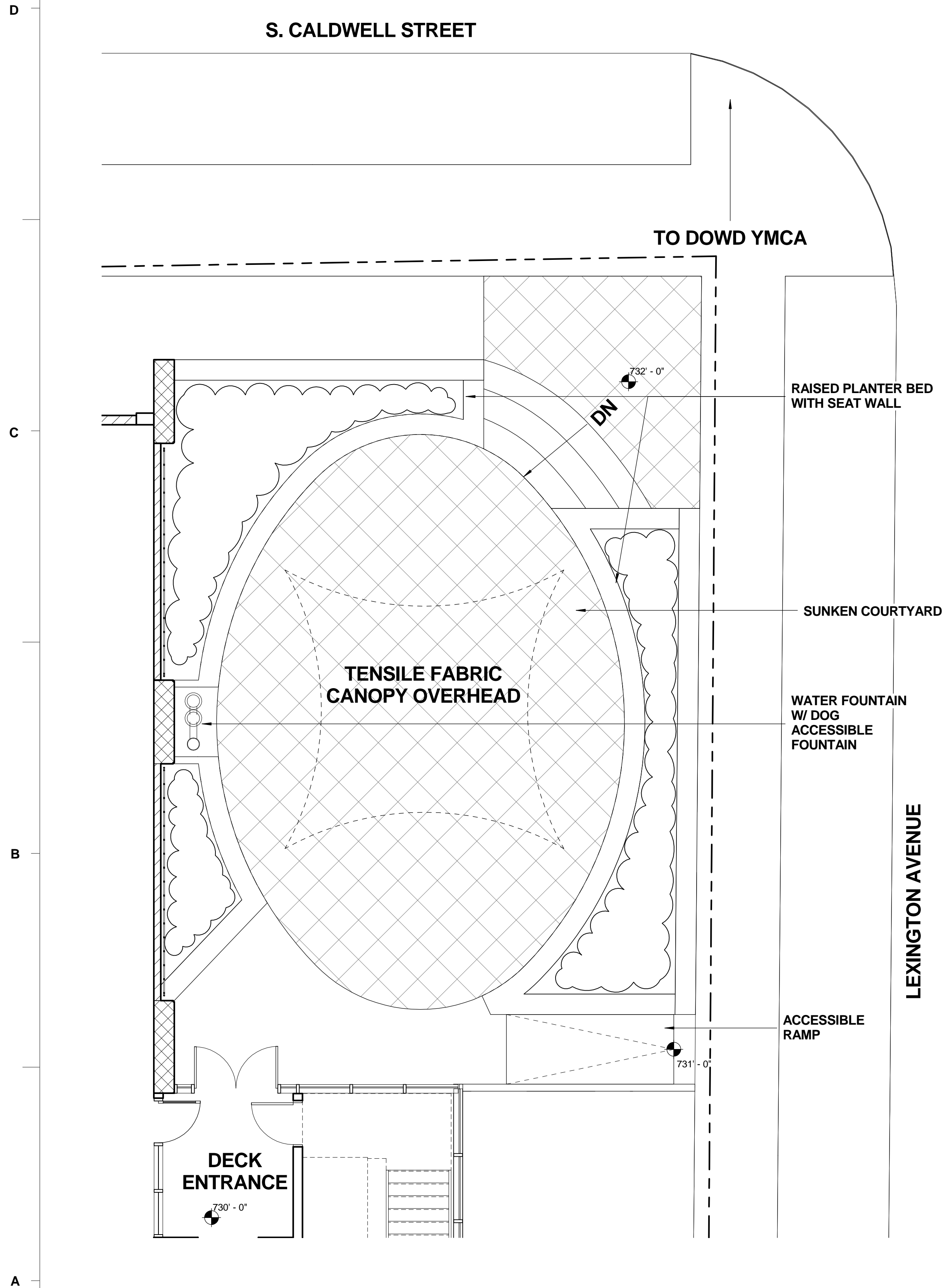

1 ENLARGED PLAN - GATHERING COURTYARD
3/16" = 1'-0"



PRECEDENT IMAGES

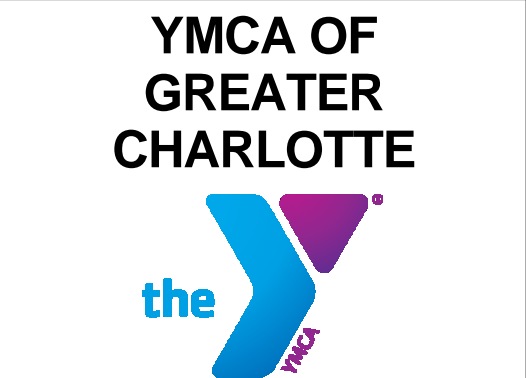

PRITCHARD LOT
PARKING DECK



227 WEST TRADE STREET SUITE 700
CHARLOTTE, NORTH CAROLINA 28202
TEL. 704.333.6686 FAX 704.333.2926
WWW.LS3P.COM

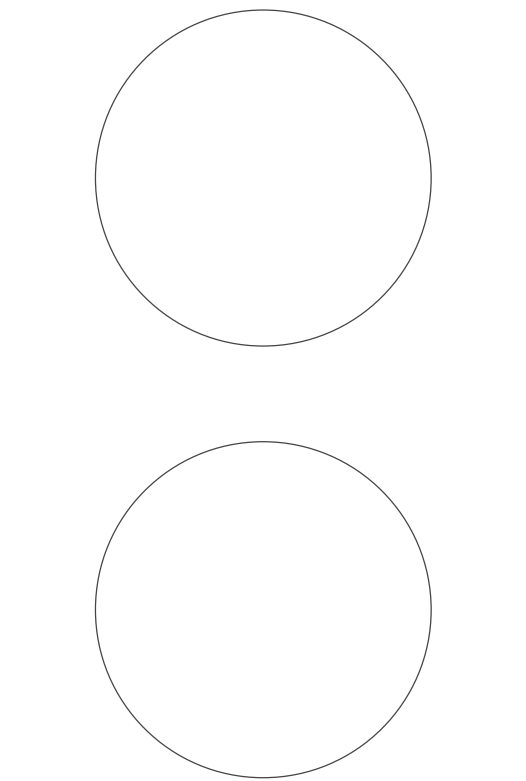

MEMBERS OF THE AMERICAN INSTITUTE OF ARCHITECTS
COPYRIGHT 2013 ALL RIGHTS RESERVED
PRINTED OR ELECTRONIC DRAWINGS AND
DOCUMENTATION MAY NOT BE REPRODUCED
IN ANY FORM WITHOUT WRITTEN PERMISSION
FROM LS3P ASSOCIATES LTD.

REVISIONS:		
No.	Description	Date

PROJECT: 9600-124760
DATE: 22 FEBRUARY 2016
DRAWN BY: dmb
CHECKED BY: JMW

GATHERING
COURTYARD

RZ-4

PETITION # 2016-000

REZONING SUBMITTAL

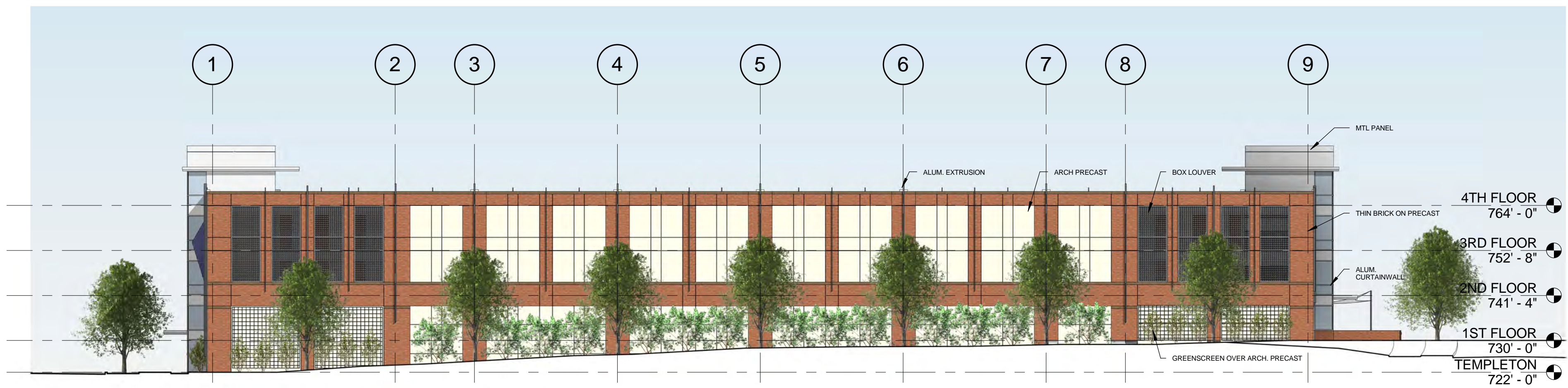

MARSH ELEVATION

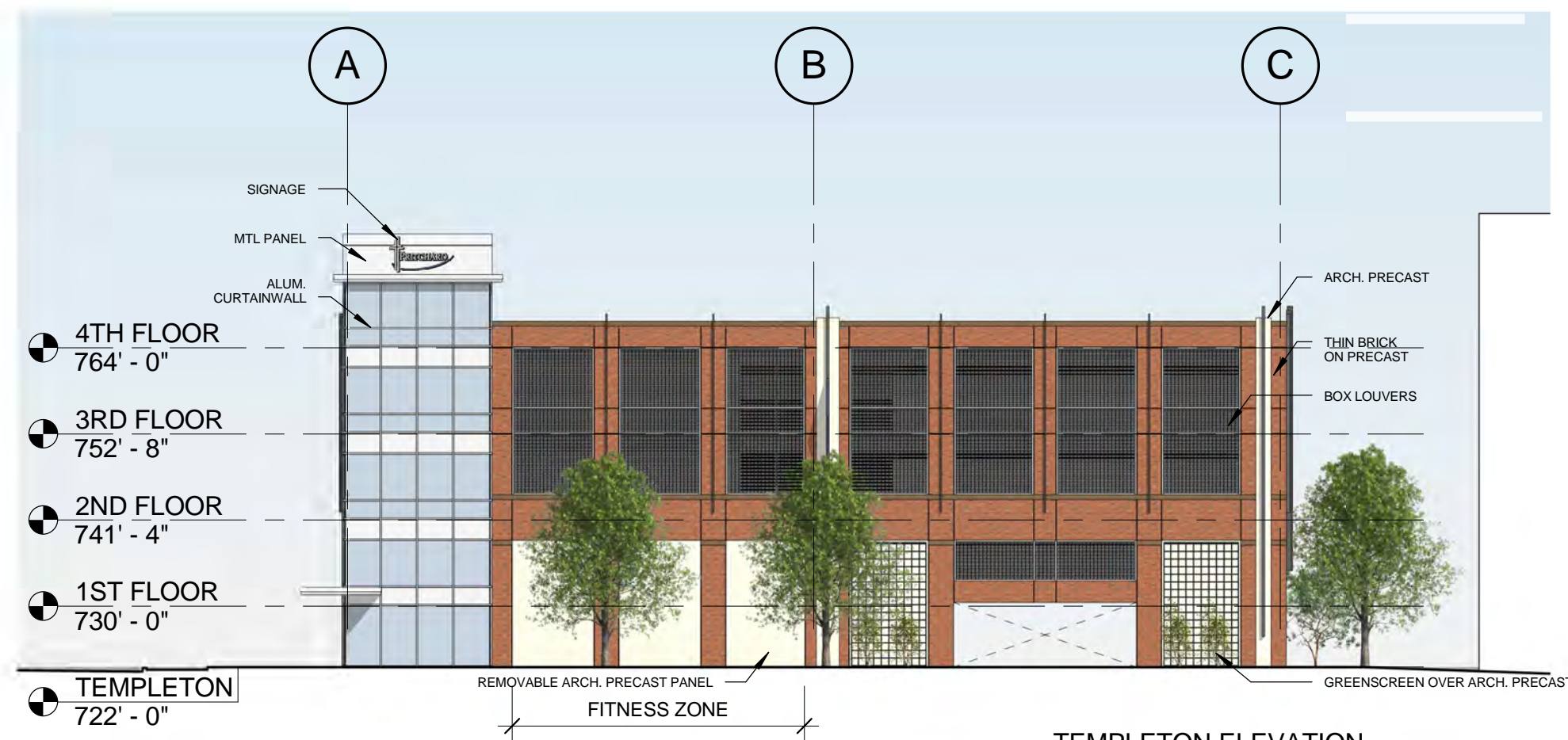

TEMPLETON ELEVATION

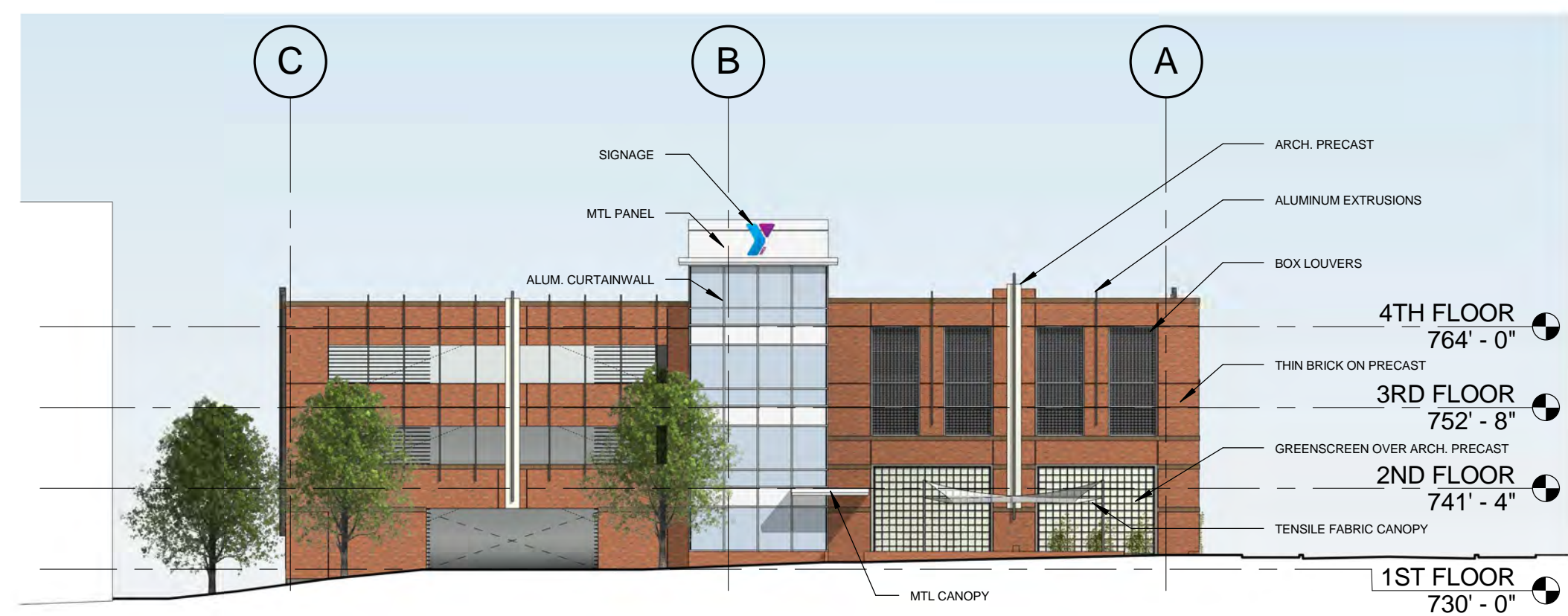

LEXINGTON ELEVATION

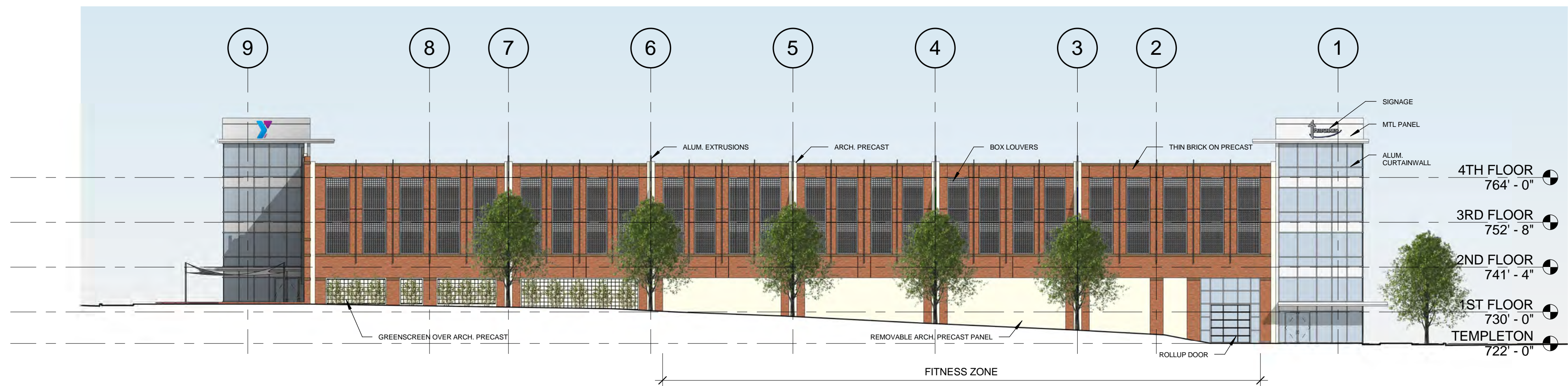

S. CALDWELL ELEVATION

DISCLAIMER

THESE ELEVATIONS ARE PROVIDED TO REFLECT THE ARCHITECTURAL STYLE AND QUALITY OF THE BUILDINGS THAT MAY BE CONSTRUCTED ON THE SITE (THE ACTUAL BUILDINGS CONSTRUCTED ON THE SITE MAY VARY FROM THESE ILLUSTRATIONS AS LONG AS THE GENERAL ARCHITECTURAL CONCEPTS AND INTENT ILLUSTRATED IS MAINTAINED).

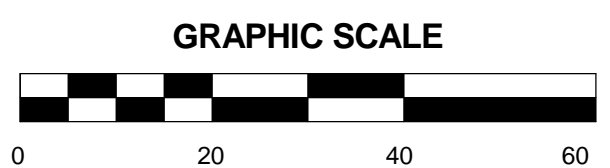



S. CALDWELL ELEVATION - OUTDOOR FITNESS



CORNER OF S. CALDWELL & LEXINGTON

DISCLAIMER
THESE ELEVATIONS ARE PROVIDED TO REFLECT THE ARCHITECTURAL STYLE AND QUALITY OF THE BUILDINGS THAT MAY BE CONSTRUCTED ON THE SITE (THE ACTUAL BUILDINGS CONSTRUCTED ON THE SITE MAY VARY FROM THESE ILLUSTRATIONS AS LONG AS THE GENERAL ARCHITECTURAL CONCEPTS AND INTENT ILLUSTRATED IS MAINTAINED).

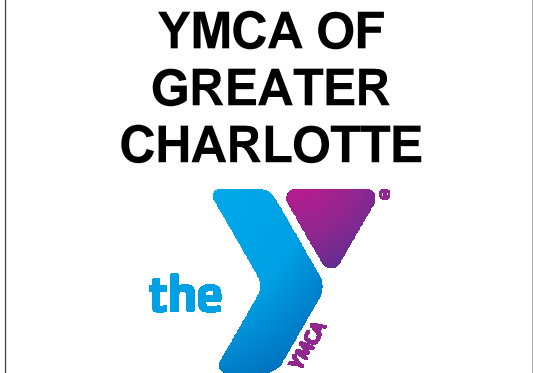

**PRITCHARD LOT
PARKING DECK**



227 WEST TRADE STREET SUITE 700
CHARLOTTE, NORTH CAROLINA 28202
TEL. 704.333.6686 FAX 704.333.2926
WWW.LS3P.COM

MEMBERS OF THE AMERICAN INSTITUTE OF ARCHITECTS
COPYRIGHT 2013 ALL RIGHTS RESERVED
PRINTED OR ELECTRONIC DRAWINGS AND
DOCUMENTATION MAY NOT BE REPRODUCED
IN ANY FORM WITHOUT WRITTEN PERMISSION
FROM LS3P ASSOCIATES LTD.

REVISIONS:		
No.	Description	Date

PROJECT: 9600-124760
DATE: 22 FEBRUARY 2016
DRAWN BY: dmb
CHECKED BY: JMW

**CONCEPTUAL
ELEVATIONS**

RZ-6

PETITION # 2016-000

REZONING SUBMITTAL