

LINE TABLE			
NUMBER	DIRECTION	DISTANCE	
L1	N 85°21'12" W	119.48'	
L2	N 86°15'20" W	7.24'	
L3	N 03°44'40" E	190.34'	
L4	N 86°15'20" W	131.01'	
L5	N 85°46'03" E	11.91'	
L6	N 03°44'51" W	5.87'	
L7	N 85°46'03" E	142.71'	
L8	N 82°06'21" E	63.45'	
L9	N 18°26'52" E	167.14'	
L10	S 12°02'24" E	28.33'	
L11	N 03°40'32" E	6.64'	
L15	N 03°40'32" E	58.24'	

CURVE TABLE				
NUMBER	RADIUS	ARC LENGTH	CHORD DIRECTION	CHORD LENGTH
C1	275.00	98.81	N 06°36'46" W	98.28
C2	206.00	231.46	N 53°54'52" W	219.40
C3	623.63	43.46	N 00°41'25" E	43.95
C4	128.00	65.93	S 86°41'44" E	65.20

SITE DEVELOPMENT DATA

1. SITE ACREAGE: APPROXIMATELY 3.22 ACS.
2. TAX PARCELS INCLUDED IN THE REZONING: PORTION OF TAX PARCEL NO. 199-541-01 AND A PORTION OF TAX PARCEL NO. 199-541-02
3. EXISTING ZONING: R-3 (LLWPA)
4. PROPOSED ZONING: R-17MF (CD) (LLWPA)
5. EXISTING USES: VACANT
6. PROPOSED USES: MULTI-FAMILY RESIDENTIAL
MAXIMUM NUMBER OF RESIDENTIAL UNITS: UP TO 48 MULTI-FAMILY DWELLING UNITS
7. MAXIMUM BUILDING HEIGHT: 3 STORIES
45 FEET (AS MEASURED UNDER THE ORDINANCE)
8. MAXIMUM NUMBER OF BUILDINGS: 2
9. NUMBER OF PARKING SPACES: 82 (SEE THE DEVELOPMENT STANDARDS)
10. OPEN SPACE: 1.67 ACS
REQUIRED: 45% x 3.22 ACS. = 1.45 ACS.
11. SETBACKS AND YARD: PER THE ORDINANCE

TREE SAVE AREA:

TOTAL SITE AREA: 3.22 ACS.

REQUIRED TREE SAVE AREA:
15% OF TOTAL SITE AREA:
15% OF 3.22 ACS. = 0.48 ACS.

PROVIDED TREE SAVE AREA: 1.37 ACS.

** REMAINING AREA NEEDED FOR TREE SAVE AREA TO BE REFORESTATION AREAS OR FEE IN LIEU OF.

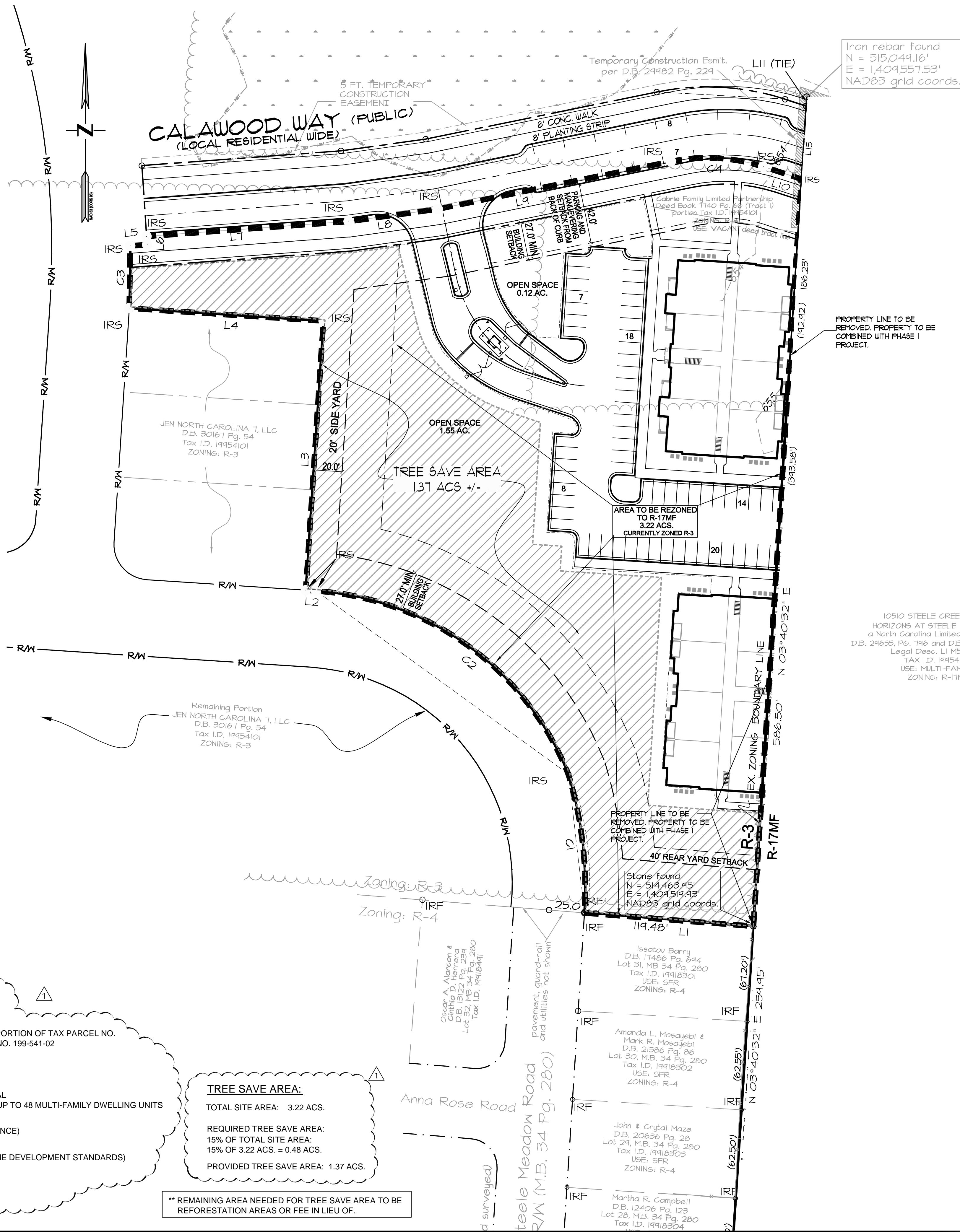

10510 STEELE CREEK ROAD
HORIZONS AT STEELE CREEK LLC
a North Carolina Limited Partnership
D.B. 24655, Pg. 746 and D.B. 24655, Pg. 743
Legal Desc. LI M5T-220
TAX I.D. 19954102
USE: MULTI-FAMILY
ZONING: R-17MF

DEVELOPMENT STANDARDS

April 18, 2016

I. General Provisions

1. These Development Standards form a part of the Rezoning Plan associated with the Rezoning Petition filed by Horizons at Steele Creek, LLC to accommodate the development of two multi-family residential buildings on the rezoning site located on the west side of Steele Creek Road at the current terminus of Calawood Way, which site is more particularly depicted on the Rezoning Plan (the "Site"). The Site is comprised of a portion of Tax Parcel No. 199-541-01 and a portion of Tax Parcel No. 199-541-02.

These proposed multi-family residential buildings would be a second phase of the Horizons at Steele Creek multi-family residential community. Phase 1 of the Horizons at Steele Creek multi-family residential community is currently being developed on that portion of Tax Parcel No. 199-541-02 that is located immediately to the east of the Site (the "Phase 1 Property"). The Site and the Phase 1 Property may be combined into one parcel.

2. Development of the Site will be governed by the Rezoning Plan, these Development Standards and the applicable provisions of the City of Charlotte Zoning Ordinance (the "Ordinance"). Unless the Rezoning Plan or these Development Standards establish more stringent standards, the regulations established under the Ordinance for the R-17 MF zoning district shall govern the development and use of the Site.

3. The development depicted on the Rezoning Plan is schematic in nature and intended to depict the general arrangement of uses and improvements on the Site. Accordingly, the configurations, placements and sizes of the building footprints as well as the internal drives and parking areas depicted on the Rezoning Plan are schematic in nature and, subject to the terms of these Development Standards and the Ordinance, may be altered or modified during design development and construction document phases.

4. The maximum number of principal buildings to be developed on the Site shall be two.

5. Future amendments to the Rezoning Plan and/or these Development Standards may be applied for by the then owner or owners of the Site in accordance with the provisions of Chapter 6 of the Ordinance. Alterations to the Rezoning Plan are subject to Section 6.207 of the Ordinance.

II. Permitted Uses

1. The Site may only be devoted to a residential community containing a maximum of 48 multi-family dwelling units and to any incidental and accessory uses relating thereto that are allowed in the R-17 MF zoning district.

III. Transportation

1. Vehicular access to the Site shall be as generally depicted on the Rezoning Plan. The placement and configuration of the vehicular access points are subject to any minor modifications required to accommodate final site and construction plans and designs and to any adjustments required for approval by the Charlotte Department of Transportation and/or the North Carolina Department of Transportation in accordance with applicable published standards.

2. Off-street vehicular parking and bicycle parking shall be provided in accordance with the requirements of the Ordinance.

3. To meet the off-street vehicular parking requirements of the Ordinance for the two multi-family residential buildings to be constructed on the Site, Petitioner shall secure a parking agreement or easement with the owner of the Phase 1 Property or any successor in interest to the owner of the Phase 1 Property to utilize excess parking spaces on the Phase 1 Property. This parking agreement or easement shall be executed and recorded prior to the issuance of a building permit for the first multi-family residential building to be constructed on the Site. The terms of the parking agreement or easement may provide that in the event that the Site and the Phase 1 Property are combined into one parcel and under common ownership, the parking agreement or easement may be terminated provided that the combined parcel meets the off-street parking requirements of the Ordinance.

4. The alignment of the internal vehicular circulation areas may be modified by the Petitioner to accommodate changes in traffic patterns, parking layouts and any adjustments required for approval by CDOT in accordance with applicable published standards.

IV. Architectural Standards

1. The maximum height in stories of the multi-family residential buildings to be constructed on the Site shall be 3 stories.

2. The maximum height in feet of the multi-family residential buildings to be constructed on the Site shall be 45 feet as measured from the average grade at the base of the structure.

3. Attached to the Rezoning Plan are schematic architectural renderings of the multi-family residential buildings to be constructed on the Site that are intended to depict the general conceptual architectural style and character of such buildings. Accordingly, the multi-family residential buildings to be constructed on the Site shall be designed and constructed so that they are substantially similar in appearance to the attached schematic architectural renderings. Notwithstanding the foregoing, changes and alterations which do not materially change the overall conceptual architectural style and character of the multi-family residential buildings are permitted.

4. The exterior building materials for the multi-family residential building to be constructed on the Site are designated on the attached schematic architectural renderings.

V. Streetscape and Landscaping/Buffer

1. Landscaping and screening will meet the requirements of the Ordinance.

2. A Class C buffer shall be established along portions of the Site's boundary lines as depicted on the Rezoning Plan, and such buffer shall conform to the standards of Section 12.302 of the Ordinance. The width of the Class C buffer as depicted on the Rezoning Plan may not be reduced, and this Class C buffer may not be eliminated.

VI. Amenities

1. This proposed residential community will be an additional phase of the Horizons at Steele Creek multi-family residential community. Accordingly, the residents of the proposed multi-family residential buildings will utilize the amenities in the Horizons at Steele Creek multi-family residential community.

VII. Environmental Features

1. The Petitioner shall comply with the Charlotte City Council approved and adopted Post Construction Controls Ordinance.

2. Development of the Site shall comply with the City of Charlotte Tree Ordinance. The tree save areas are depicted on the Rezoning Plan and shall remain in place.

VIII. Binding Effect of the Rezoning Documents and Definitions

1. If this Rezoning Petition is approved, all conditions applicable to the use and development of the Site imposed under these Development Standards and the Rezoning Plan will, unless amended in the manner provided under the Ordinance, be binding upon and inure to the benefit of the Petitioner and the current and subsequent owners of the Site and their respective successors in interest and assigns.

2. Throughout these Development Standards, the term "Petitioner" shall be deemed to include the heirs, devisees, personal representatives, successors in interest and assigns of the Petitioner or the owner or owners of the Site from time to time who may be involved in any future development thereof.

3. Any reference to the Ordinance herein shall be deemed to refer to the requirements of the Ordinance in effect as of the date this Rezoning Petition is approved.

CURRENT OWNER:

JEN NORTH CAROLINA, LLC (OWNER TAX I.D. 19954101)
a North Carolina Limited Partnership
10510 STEELE CREEK ROAD
CHARLOTTE, NC 28210

HORIZONS AT STEELE CREEK LLC (OWNER TAX I.D. 19954102)

a North Carolina Limited Partnership
10510 STEELE CREEK ROAD
CHARLOTTE, NC 28210

APPLICANT / DEVELOPER:

CIP CONSTRUCTION COMPANY
201 NORTH ELM STREET
GREENSBORO, NC 27401
PHONE: (336) 275-6188 x 305
CONTACT: DENNIS BURTON
EMAIL: dburton@cipconst.com

ENGINEER:

CPT ENGINEERING & SURVEYING, INC.
4400 TYNING STREET
HIGH POINT, NC 27265
PHONE: (336) 812-8800 EXT. 304
FAX: (336) 812-8780
CONTACT: CHUCK TRUBY, P.E.
EMAIL: chuckt@cptengineering.com

REVISIONS

CITY OF CHARLOTTE 4/12/16
PLANNING STAFF COMMENTS TM

ENGINEERING AND SURVEYING, INC.

LAND DEVELOPMENT CONSULTING
CORPORATE LICENSE NUMBER C-1975
4400 TYNING STREET
HIGH POINT, NORTH CAROLINA 27265
PHONE: (336) 812-8800 ~ FAX: (336) 812-8780

HORIZONS at STEELE CREEK

10510 & 10700 STEELE CREEK ROAD

CITY OF CHARLOTTE

MECKLENBURG COUNTY

SITE PLAN
2016-041

SCALE: 1" = 40'

DATE: 4/13/16

PROJECT: 1306-14

DRAWN BY: TM

SHEET **RZ-1**