

Nov 13, 2015 F:\Projects\156-OT\Drawings\156-OT ZONING PLAN 11-11-15.dwg Tab Name: RZ-1 TECHNICAL DATA SHEET

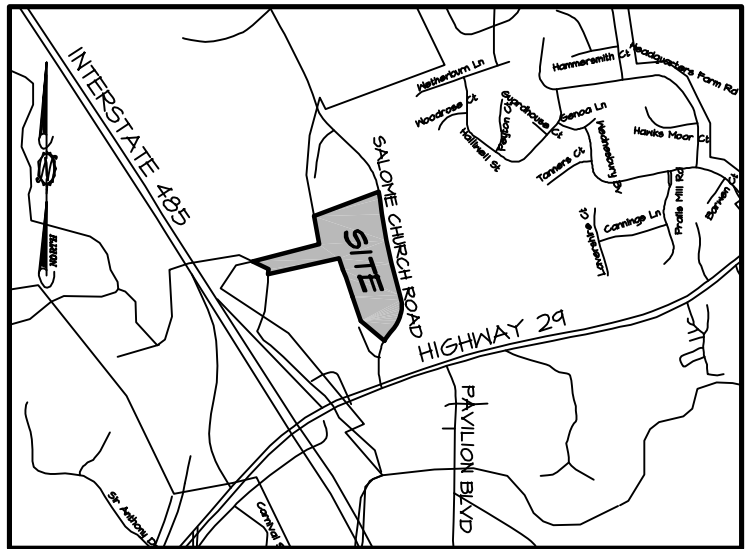
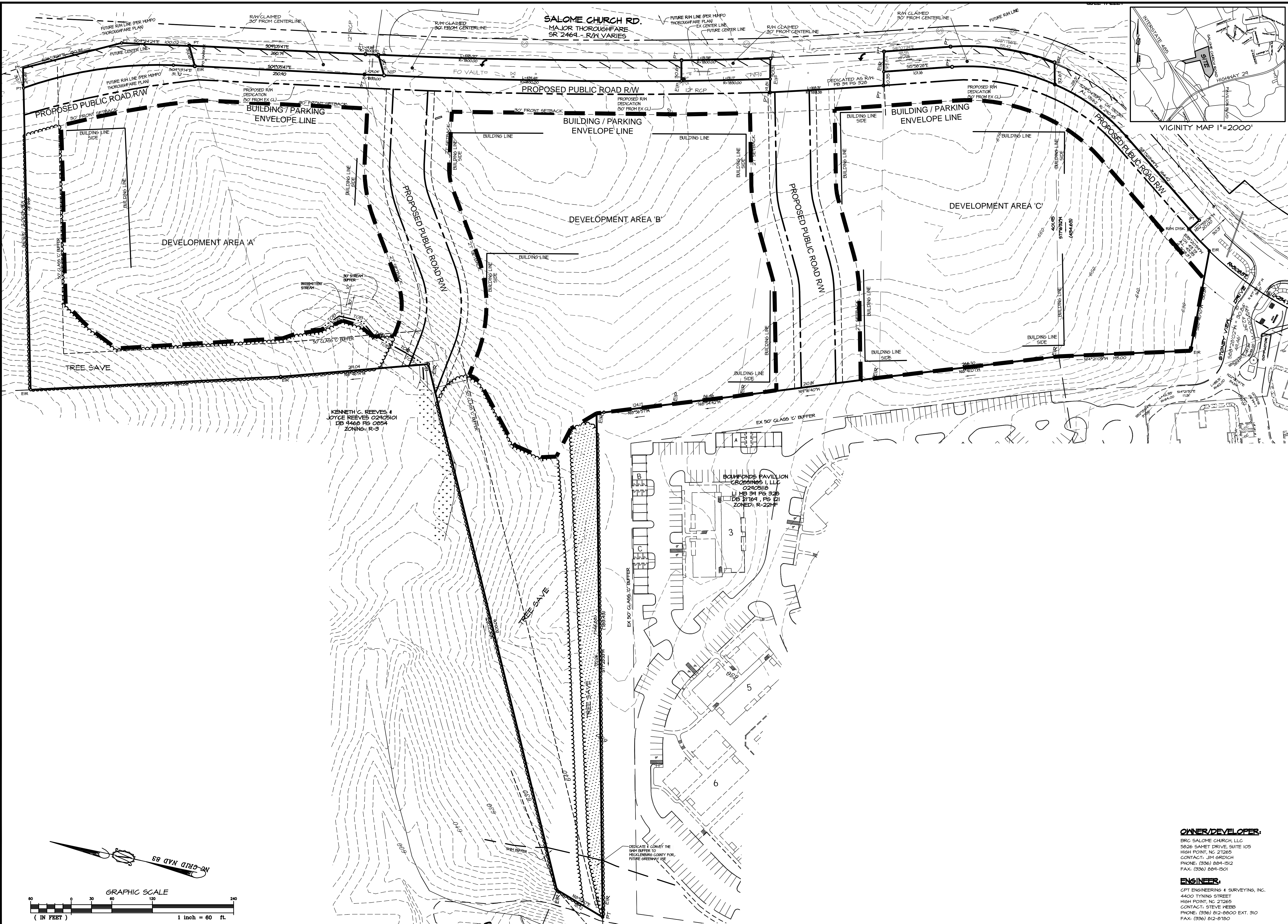

REVISIONS	

**ENGINEERING AND SURVEYING, INC.**  
LTD. PRELIMINARY  
NOBELS PER LICENSE NO. 21575

**GPT**

4400 TYING STREET  
HIGH POINT, NORTH CAROLINA 27265  
PHONE: (336) 812-8800 ~ FAX: (336) 812-8180

TECHNICAL DATA SHEET	
<b>SALOME CHURCH ROAD</b>	
BRC SALOME CHURCH, LLC CHARLOTTE, MECKLENBURG COUNTY, NORTH CAROLINA	

SCALE:	1" = 60'
DATE:	11/13/2015
PROJECT:	156-OT
DRAWN BY:	TGL
SHEET	<b>RZ-1</b>

**OWNER/DEVELOPER:**  
BRC SALOME CHURCH, LLC  
5026 SAMET DRIVE, SUITE 105  
HIGH POINT, NC 27265  
CONTACT: JIM GRDICH  
PHONE: (336) 894-1512  
FAX: (336) 894-1501

**ENGINEER:**  
GPT ENGINEERING & SURVEYING, INC.  
4400 TYING STREET  
HIGH POINT, NC 27265  
CONTACT: STEVE WEBB  
PHONE: (336) 812-8800 EXT. 310  
FAX: (336) 812-8180

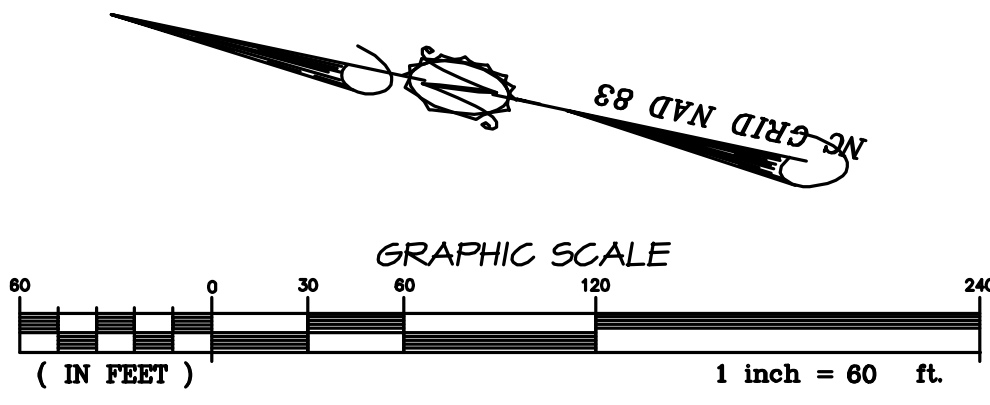



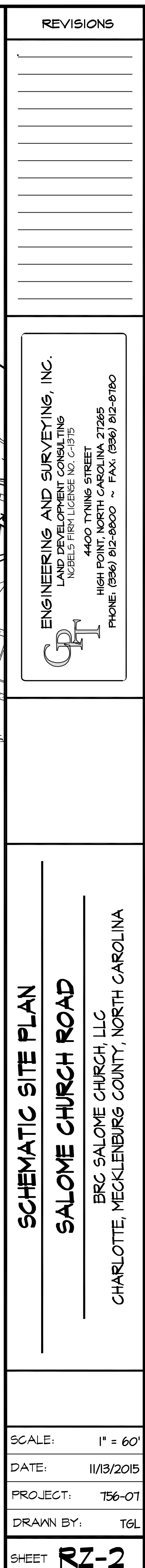



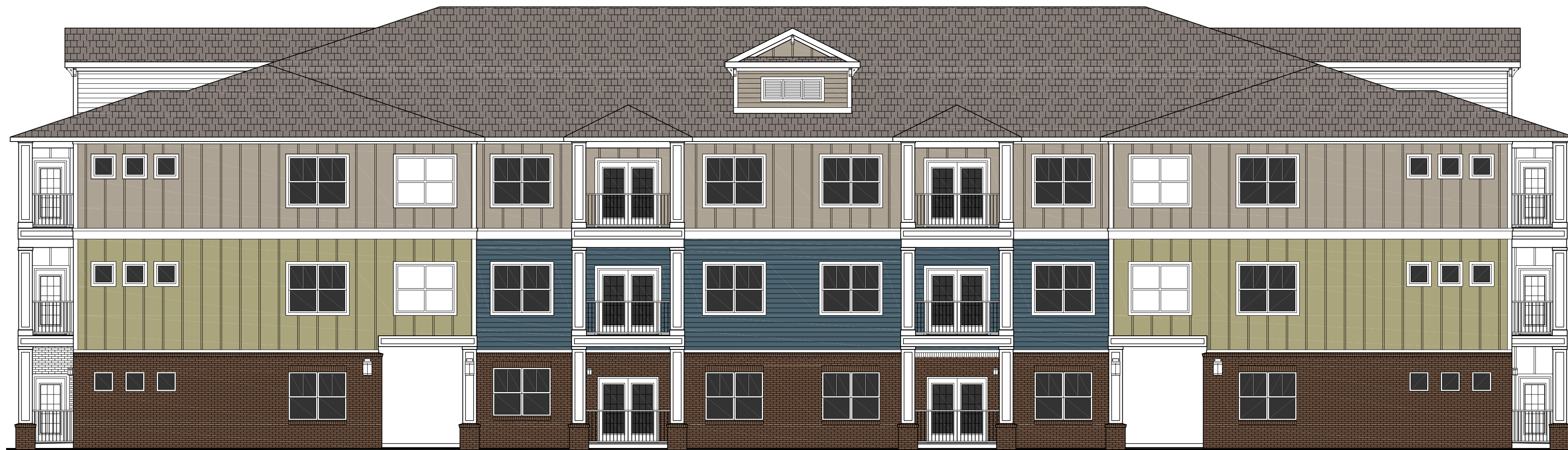

**04** ELEVATION: Building Type II Front & Rear  
 1/8" = 1'-0" (1/16" = 1'-0" when 11x17)



**03** ELEVATION: Building Type II Right & Left  
 1/8" = 1'-0" (1/16" = 1'-0" when 11x17)

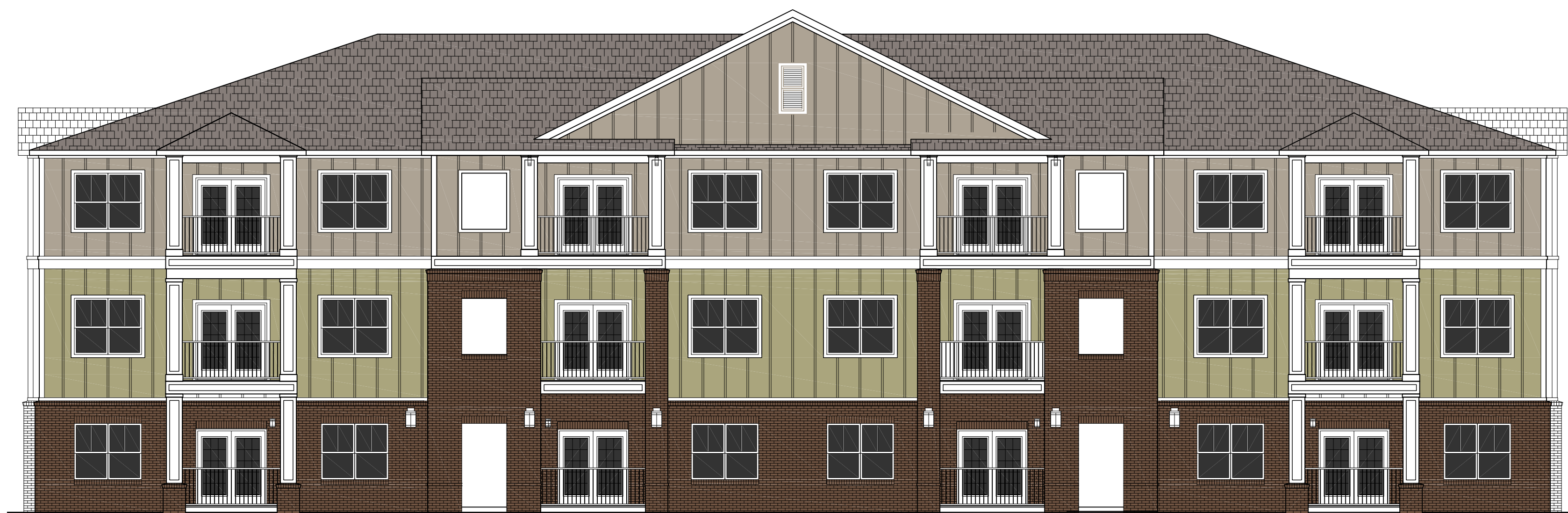

**02** ELEVATION: Building Type I Front & Rear  
 1/8" = 1'-0" (1/16" = 1'-0" when 11x17)

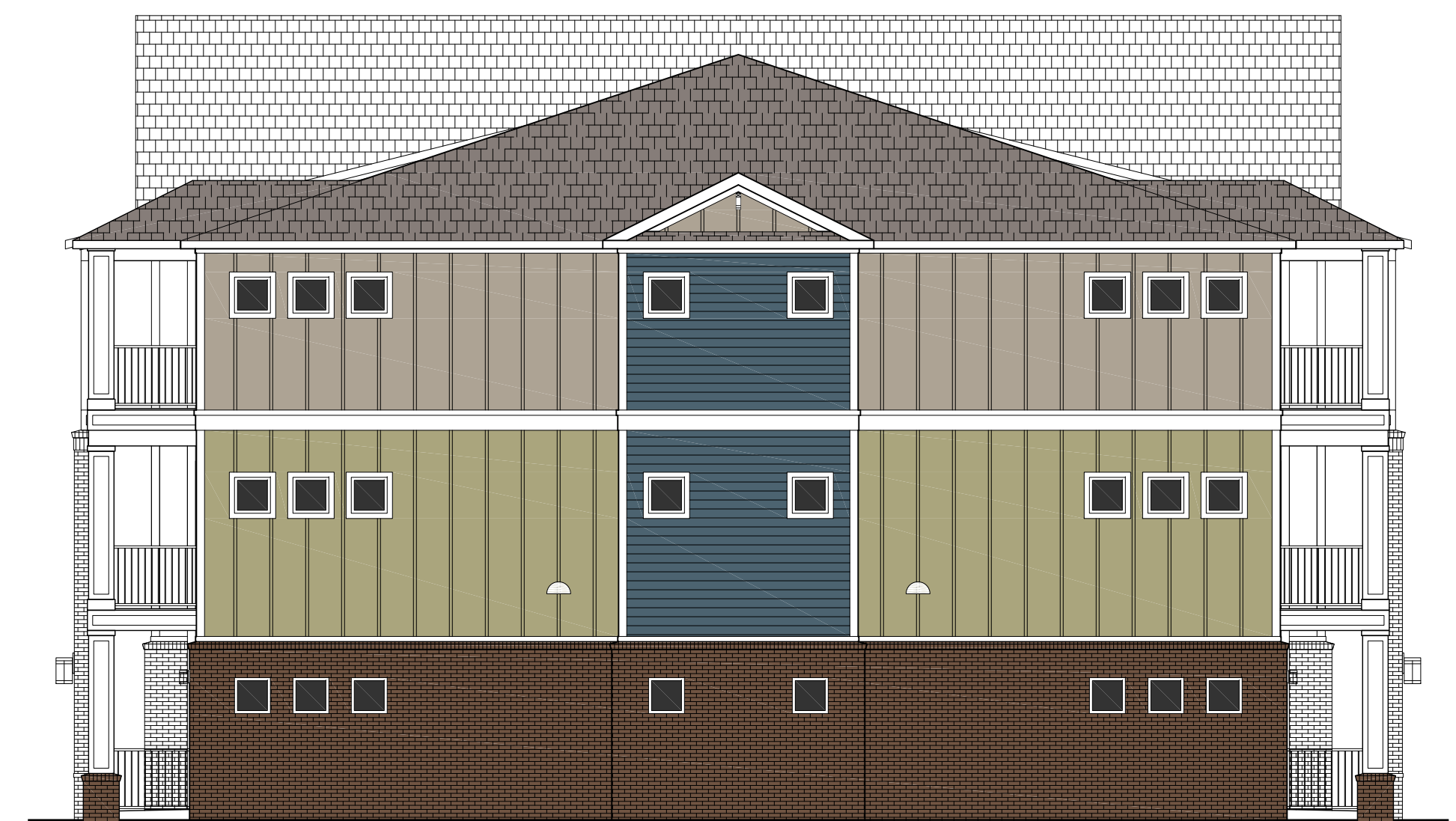

**01** ELEVATION: Building Type I Right & Left  
 1/8" = 1'-0" (1/16" = 1'-0" when 11x17)

## SALOME CHURCH ROAD

Proposed Apartment Building  
 Salome Church Rd., Charlotte, NC

Note:

These elevations are provided to reflect the architectural style and quality of the buildings that may be constructed on the Site (the actual buildings constructed on the Site may vary from these illustrations as long as the general architectural concepts and intent illustrated is maintained).