

SURVEY DISCLAIMER
ALTA/ASOM LAND TITLE SURVEY ISSUED OCTOBER 31, 2014.
PROVIDED BY A.G. ZOUTEVILLE SURVEYORS, 1418 EAST
FIFTH STREET, CHARLOTTE, NC 28204, (704) 372-9444.

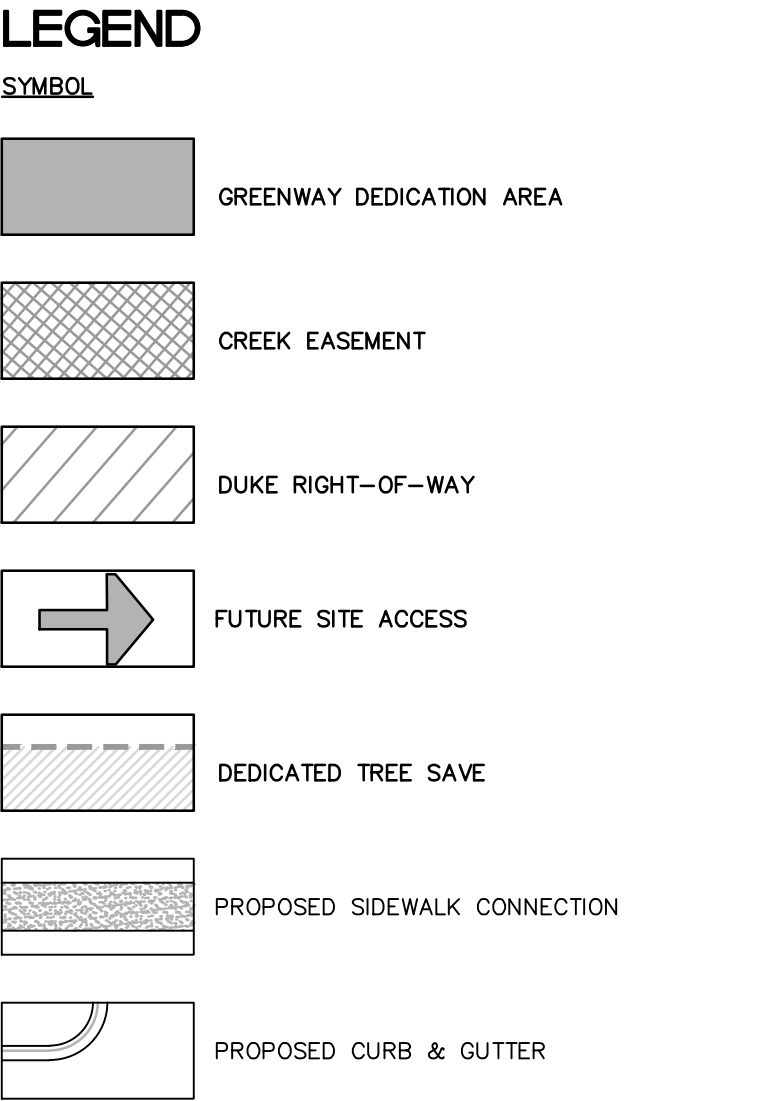

REZONING SUMMARY	
PETITIONER:	NR PINEHURST PROPERTY OWNER, LLC 1057 E. MOREHEAD STREET SUITE 300 CHARLOTTE, NC 28204
PROPERTY OWNER:	NR PINEHURST PROPERTY OWNER, LLC 1057 E. MOREHEAD STREET SUITE 300 CHARLOTTE, NC 28204
REZONING SITE AREA : (GROSS)	±36.10 AC
AREA TO BE DEDICATED: (PROVIDENCE ROAD TRANSITIONAL R/W)	±1.89 AC
REZONING SITE AREA: (NET)	±34.21 AC
TAX PARCEL #:	183-121-11
EXISTING ZONING:	R-17MF (CD)
PROPOSED ZONING:	R-17MF (CD)-SPA-5 YEAR VESTED RIGHTS
EXISTING USE:	MULTI-FAMILY RESIDENTIAL
PROPOSED USE:	MULTI-FAMILY RESIDENTIAL
MINIMUM SETBACK:	30' FROM TRANSITIONAL R/W
MINIMUM SIDE YARD:	10' FOR SITE BOUNDARY ABUTTING SINGLE FAMILY RESIDENTIAL 5' FOR SITE BOUNDARY ABUTTING PROPOSED MIXED-USE DEVELOPMENT
MINIMUM REAR YARD:	50'
MAXIMUM BUILDING HEIGHT:	5 STORIES
PARKING RATIO:	1.50/UNIT MINIMUM
DEDICATED TREE SAVE:	REQUIRED: 5.13 AC (15%) PROVIDED: 5.15 AC
APPROVED DENSITY:	580 UNITS PER APPROVED REZONING PETITION #2013-023
PROPOSED DENSITY:	580 UNITS

1. SEE SHEET RZ-200 FOR DEVELOPMENT STANDARDS
2. SEE SHEET RZ-200 FOR ZONING EXHIBIT
3. SEE SHEET RZ-200 FOR PROJECT PHASING EXHIBIT
4. SEE SHEET RZ-300 FOR REPRESENTATIONAL ELEVATIONS



NORTHWOOD RAVIN, LLC
1057 EAST MOREHEAD STREET
SUITE 300
CHARLOTTE, NC 28204

PINEHURST MULTIFAMILY REZONING

4100 PROVIDENCE ROAD
CHARLOTTE, NC 28204



CONDITIONAL REZONING PLAN

Project No. 4403
Issued 02/23/15
Revised 04/17/15 - FIRST REVIEW STAFF COMMENTS

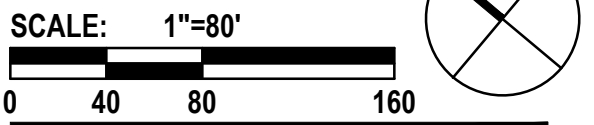

RZ-100

The drawings, the project manual and the design shown thereon are instruments of ColeJenest & Stone, P.A. The reproduction or unauthorized use of the documents without consent of ColeJenest & Stone, P.A. is prohibited.

ColeJenest & Stone, P.A. 2015 ©

PETITION #: 2015-52

April 17, 2015

Site Development Data:

- Acreage:** ± 36.10 acres
–**Tax Parcel #:** 183-121-11
–**Existing Zoning:** R-17MF (CD)
–**Proposed Zoning:** R-17MF (CD) Site Plan Amendment with 5 Year Vested Rights
–**Permitted Uses**
 Under Existing Zoning: Up to 580 multi-family dwelling units and accessory uses
–**Proposed Uses:** Up to 580 multi-family dwelling units together with accessory uses, as allowed in the R-17MF zoning district
–**Parking:** 1.5 spaces per unit minimum
–**Open Space:** A minimum of 15% of the Site will be established as tree save/open space areas as defined by the Ordinance

1. General Provisions:

- a. These Development Standards form a part of the Rezoning Site Plan associated with the Rezoning Petition filed by NR Pinehurst Property Owner LLC (the “Petitioner”) to amend the approved R-17MF (CD) conditional rezoning plan for an approximately 36.10 acre site located at 4100 Providence Road (the “Site”).
- b. On March 18, 2013, the Charlotte City Council rezoned the Site to the R-17MF (CD) zoning district pursuant to Rezoning Petition No. 2013-023 to accommodate the redevelopment of the Site with up to 580 multi-family dwelling units.
- c. Pursuant to this Rezoning Petition, Petitioner is requesting an amendment to the approved R-17MF (CD) conditional rezoning plan for the Site to revise the layout and design of the proposed multi-family residential community, and to delineate the optional development phases. The requested amendment does not seek to increase the maximum number of multi-family dwelling units that may be developed on the Site over the 580 units that were approved pursuant to Rezoning Petition No. 2013-023.
- d. Development of the Site will be governed by the attached Rezoning Site Plan and these Development Standards (collectively referred to as the “Rezoning Plan”) as well as the applicable provisions of the City of Charlotte Zoning Ordinance (the “Ordinance”). Unless the Rezoning Plan establishes more stringent standards, the regulations established under the Ordinance for the R-17MF zoning district classification shall govern development taking place on the Site.
- e. The schematic depictions of the uses, parking areas, sidewalks, structures and buildings, and other site elements set forth on the Rezoning Plan should be reviewed in conjunction with the provisions of these Development Standards. The ultimate layout, locations and sizes of the development and site elements depicted on the Rezoning Plan are graphic representations of the development and site elements proposed, and they may be altered or modified in accordance with the setback, yard and buffer requirements set forth on this Rezoning Plan and the Development Standards, provided, however, any such alterations and modifications shall not materially change the overall design intent depicted on the Rezoning Plan. Changes to the Rezoning Plan not permitted by the Rezoning Plan will be reviewed and approved as allowed by Section 6.207 of the Ordinance.
- f. Parking layouts and driveways for surface and structured parking may be modified to accommodate final building locations, and parking spaces may be located within the maximum building/parking envelopes and development area boundaries to the extent permitted by the Ordinance. Sidewalks generally depicted on the Rezoning Plan are intended to reflect the general pedestrian circulation for development on the Site but the specific locations of such sidewalks may be subject to variations that do not materially change the design intent generally depicted on the Rezoning Plan.
- g. Accessory buildings and structures located on the Site shall not be considered in any limitation on the number of buildings on the Site.

- h. The redevelopment of the Site is planned to occur in two phases, which phases are designated as “Phase 1” and “Phase 2” on the Rezoning Plan. The redevelopment of that portion of the Site designated as Phase 1 is planned to occur first. Except as specifically provided below, the improvements depicted on that portion of the Site designated as Phase 2 shall not be required to be constructed and installed until such time that Phase 2 is developed. Notwithstanding the foregoing, at the option of the Petitioner, both phases of the proposed multi-family residential community may be developed concurrently.

2. Permitted Uses & Development Area Limitations:

- a. The Site may be redeveloped with up to 580 multi-family dwelling units together with accessory uses allowed in the R-17MF zoning district.
- b. Surface parking areas will not be allowed between Providence Road and the buildings that abut Providence Road, provided, however, surface parking areas may be located to the side of the buildings abutting Providence Road as generally depicted on the Rezoning Plan.
- c. Structured parking facilities may be located on the Site.

3. Transportation/Access Notes:

- a. Except as described below in this subsection, access to the Site will be from Providence Road as generally depicted on the Rezoning Plan. The Rezoning Plan, however, references a possible vehicular/pedestrian connection from the Site to that certain parcel located adjacent and to the south of the Site and known as Tax Parcel (No) 183-121-10 (the “Southern Adjacent Parcel”). In order to promote such a possible future vehicular/pedestrian connection between the Site and the Southern Adjacent Parcel, Petitioner agrees to the following provisions:

- (i) the Petitioner shall design the Site in such a manner to allow for one vehicular and pedestrian connection by way of a private driveway or private street to permit pedestrians and automobiles between the Site and the Southern Adjacent Parcel (but not commercial truck traffic);
- (ii) as part of the development contemplated by this Rezoning Plan, such connection will be installed by Petitioner to the common property line in substantially the location and containing substantially the same design as depicted on the Rezoning Plan, including sidewalk improvements consisting of a 6 foot wide sidewalk and 8 foot wide planting strip on both sides of such private street. Such street shall be constructed to a residential wide cross-section;
- (iii) minor adjustments in the location of the possible connection can be made in consultation with the Planning Department during the Planned Multi-family review and approval process;
- (iv) to the extent that development of the portion of the Site over which the possible connection is to be made occurs prior to the redevelopment of the Southern Adjacent Parcel, the portion of the connection on the Site will be designed and constructed at the property line within ±2 feet above or below the existing grade of the Southern Adjacent Parcel to facilitate the connection;
- (v) the connection shall be opened only upon the redevelopment of the Southern Adjacent Parcel in such a manner as to require, either by conditional rezoning conditions, subdivision requirements or other regulatory requirements, a vehicular and pedestrian connection from the Southern Adjacent Parcel to the Site;
- (vi) once such connection is made it shall remain open to the public for pedestrians and automobiles (but not commercial truck traffic) by way of a private driveway/street connection; and
- (vii) it is understood that no financial payment shall be due to either the Petitioner nor the owner of the Southern Adjacent Parcel for the connection except that such parties shall agree to bear the cost of the maintenance and repair of their respective portions of the connection pursuant to a reciprocal cross-easement agreement to be recorded in the Mecklenburg County Public Registry prior to issuance of a building permit for the first building to be constructed on the Site as part of the redevelopment.
- b. The Petitioner will dedicate in fee-simple to the City of Charlotte up to 50 feet of right-of-way from the center line of Providence Road. This right-of-way dedication will occur prior to the issuance of the first certificate of occupancy for the first new building completed on the Site.

- c. The Petitioner will design the driveway into the Site on Providence Road as a full movement potentially signalized driveway as generally depicted on the Rezoning Plan. If a traffic signal is approved at this location by NCDOT and CDOT within 3 years of the approval of this Rezoning Petition and prior to the Petitioner submitting preliminary site plans for Subdivision approval for the Site, the Petitioner will provide funds to the City of Charlotte to signalize the intersection. It is estimated that the cost for the installation of a traffic signal will be \$80,000; the Petitioner's contribution toward the installation of the traffic signal will not exceed \$90,000. The signal installation design will consist of wooden poles with associated pedestrian signals. If NCDOT/CDOT approves the installation of the signal within the time frame described above, the Petitioner will enter into an agreement with the CDOT to install the traffic signal with the funds described above prior to the issuance of the first building permit. If the traffic signal is not installed by NCDOT/CDOT prior to the first certificate of occupancy, the project development may proceed ahead as proposed, including the proposed driveway designs.

- d. The Petitioner will extend, from 65 feet to 150 feet, the northbound left turn lane from Providence Road to the Site's new northern driveway.

- e. Subject to the provisions and design described in Section 3.d. above the placements and configurations of vehicular access points are subject to any minor modifications, as approved by CDOT/NCDOT, required to accommodate final site development and construction plans and to any adjustments required for approval by the CDOT/NCDOT in accordance with applicable published standards.

- f. The alignment of the internal vehicular circulation and driveways may be modified by the Petitioner to accommodate changes in traffic patterns, parking layouts and any adjustments required for approval by CDOT in accordance with published standards.

4. Architectural Standards:

- a. The building materials used on the principal buildings constructed on Site will be a combination of portions of the following: brick, stone, precast stone, precast concrete, synthetic stone, cementitious siding (such as hardi-plank), stucco, and/or wood. At least 35% of the exterior of each building, exclusive of windows, doors and roofs, will be constructed of brick, stone, synthetic stone, precast stone or precast concrete. Vinyl as a building material may only be used on windows and soffits.
- b. The maximum height in stories of each apartment building to be constructed on the Site is designated on the Rezoning Plan.

- c. Attached to the Rezoning Plan are conceptual, schematic images of the various exterior components and elements of the building to be constructed on that portion of the Site adjacent to Providence Road that is designated as Phase 1 on the Rezoning Plan that are intended to depict the general conceptual architectural style, character and quality of such building. Accordingly, the building to be constructed on that portion of the Site designated as Phase 1 shall be designed and constructed so that the exterior components and elements thereof are substantially similar in appearance to the attached conceptual, schematic images with respect to architectural style, character and quality. Notwithstanding the foregoing, changes and alterations to the exterior components and elements of the building which do not materially change the overall conceptual architectural style, character and quality shall be permitted.

- d. The Rezoning Plan illustrates a number of accessory structures (garages) along the western property boundary. The number of these accessory structures (garages) that may be constructed along this western property boundary may vary from what is depicted.
- e. Meter banks will be screened.
- f. HVAC and related mechanical equipment will be screened from public view at grade.
- g. Dumpster areas and recycling areas will be enclosed by a solid wall with one side being a decorative gate. The wall used to enclose the dumpster will be architecturally compatible with the building materials and colors used on the buildings. If one or more sides of a dumpster area adjoin a side or rear wall of a building, then the side or rear wall may be substituted for a side. Additionally, dumpster and recycling areas may be located within structured parking facilities.

5. Streetscape, Buffers and Landscaping:

- a. Setbacks and yards as required by the Ordinance will be provided.
- b. The Petitioner will provide an eight (8) foot planting strip and a six (6) foot sidewalk along the Site's frontage on Providence Road as generally depicted on the Rezoning Plan.
- c. As generally depicted on the Rezoning Plan, the Petitioner will provide a sidewalk and cross-walk network that links the buildings on the Site with one another and links the buildings to the sidewalks along the abutting public street. The minimum width for this internal sidewalk will be five (5) feet.
- d. Upon the demolition of the existing buildings located on the western boundary of the Site and a portion of the southern boundary of the Site adjacent to the existing single family homes on Columbine Circle (which is expected to occur in Phase 2), the Petitioner shall provide and establish a 50 foot rear yard and a 50 foot Class C buffer along the western boundary of the Site and a 50 foot Class C buffer along a portion of the southern boundary of the Site as required by the Ordinance and as depicted on the Rezoning Plan. This 50 foot Class C buffer will be landscaped with a combination of trees and shrubs that will exceed the buffer requirements of the Ordinance. The width of the 50 foot Class C buffer may not be reduced. Accessory structures will not be allowed in the 50 foot Class C buffer.

- e. The screening requirements of the Ordinance will be met.

- f. Notwithstanding anything contained herein to the contrary and notwithstanding that the redevelopment of the Site is expected to occur in two phases, prior to the issuance of a certificate of occupancy for the first new building to be constructed on the Site, the Petitioner shall install a minimum 6 foot tall masonry wall along a portion of the western boundary of the Site and along a portion of the southern boundary of the Site as generally depicted on the Rezoning Plan. The exact location of the 6 foot tall masonry wall shall be determined in conjunction with Duke Energy. The installation of this 6 foot tall masonry wall shall not permit the width of the 50 foot Class C buffer to be reduced when such buffer is established as provided above.

- g. Above ground backflow preventers will be screened from public view and will be located outside of the required setbacks.

6. Environmental Features:

- a. The Petitioner shall comply with the Charlotte City Council approved and adopted Post Construction Controls Ordinance.
- b. The location, size and type of storm water management systems depicted on the Rezoning Plan are subject to review and approval as part of the full development plan submittal and are not implicitly approved with this rezoning. Adjustments may be necessary in order to accommodate actual storm water treatment requirements and natural site discharge points.
- c. The Site will comply with the Tree Ordinance. Tree save areas are generally depicted on the Rezoning Plan but may be relocated to other portions of the Site during the design development and construction phases.

7. Open Space/Tree Save Areas/Greenway Conveyance:

- a. Open space/tree save areas equaling 15% of the Site area will be provided. The open space/tree save areas depicted on the Rezoning Plan may be relocated to other locations on the Site. The area of the Site to be dedicated to County Parks and Recreation for a greenway may be used to meet this requirement.
- b. The Petitioner will initiate the procedure to dedicate and convey to County Parks and Recreation the area and access easement as generally depicted on the Rezoning Site Plan along McMullen Creek, and subject to delays beyond the reasonable control of the Petitioner this area will be dedicated and conveyed to County Parks and Recreation prior to the issuance of a certificate of occupancy for the last building completed adjacent to McMullen Creek.

8. Signage:

- a. Signage as allowed by the Ordinance will be provided.

9. Lighting:

- a. All new lighting shall be full cut-off type lighting fixtures excluding lower, decorative lighting that may be installed along the driveways, sidewalks, and parking areas.
- b. Newly installed detached lighting on the Site will be limited to 20 feet in height.

10. CATS Passenger Waiting Pad:

- a. The Petitioner will provide a CATS passenger waiting pad (CMLD Std. 60.01B) along Providence Road. The final location of the waiting pad to be coordinated with CATS during the Planned Multi-family review process.

11. Amendments to the Rezoning Plan:

- a. Future amendments to the Rezoning Plan (which includes these Development Standards) may be applied for by the then Owner or Owners of the applicable Development Area portion of the Site affected by such amendment in accordance with the provisions of Chapter 6 of the Ordinance.

12. Binding Effect of the Rezoning Application:

- a. If this Rezoning Petition is approved, all conditions applicable to the development of the Site imposed under the Rezoning Plan will, unless amended in the manner provided under the Ordinance, be binding upon and inure to the benefit of the Petitioner and subsequent owners of the Site and their respective heirs, devisees, personal representatives, successors in interest or assigns.
- b. Pursuant to Section 1.110 of the Ordinance and Section 160A-385.1 of the North Carolina General Statutes, the Rezoning Plan, if approved, shall be vested for a period of 3 years due to the size and phasing of the development, the level of investment, economic cycles and market conditions.

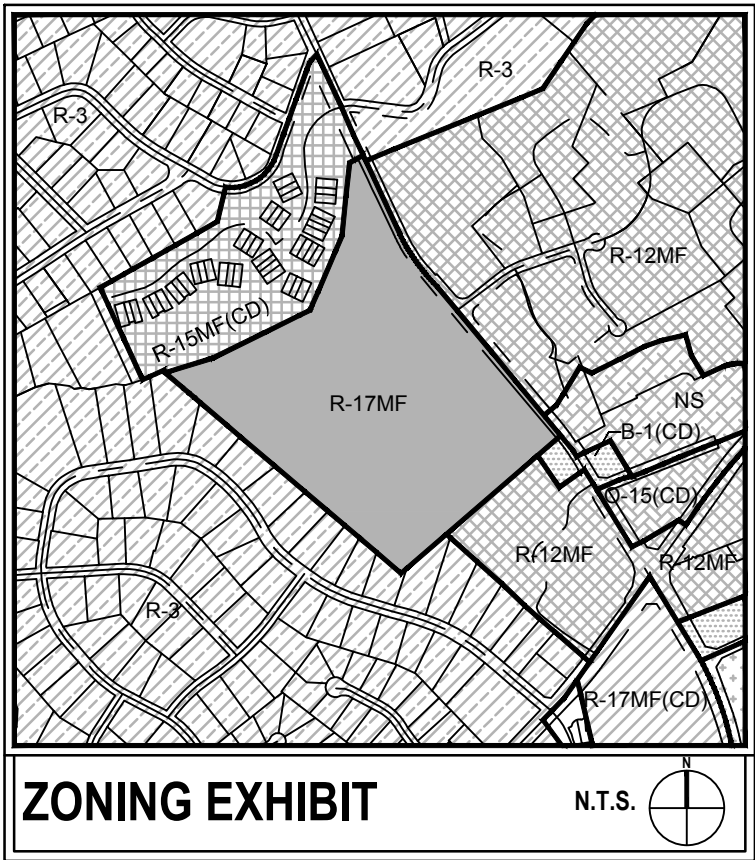
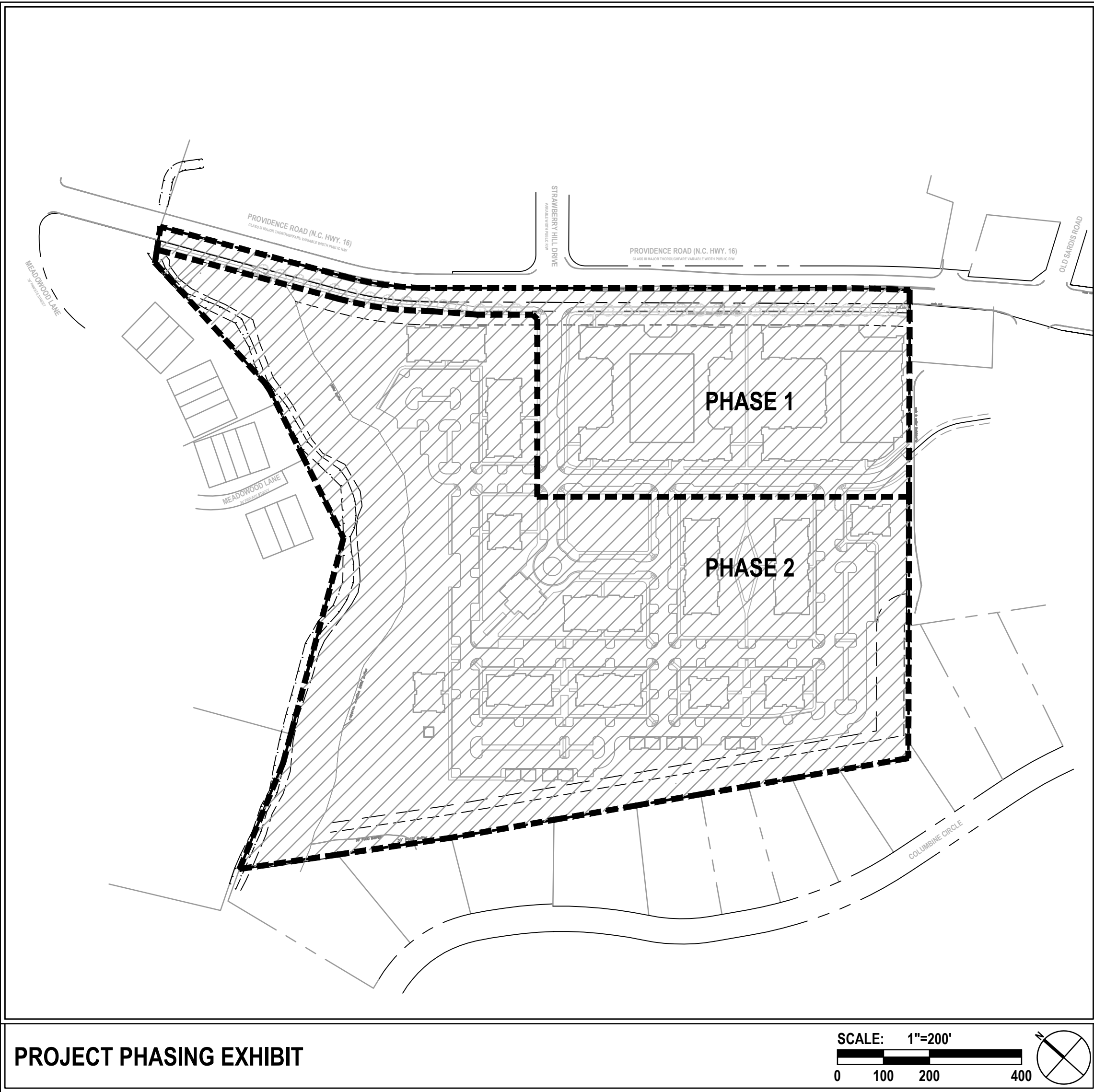

NORTHWOOD RAVIN, LLC

1057 EAST MOREHEAD STREET
SUITE 300
CHARLOTTE, NC 28204

PINEHURST MULTIFAMILY REZONING

4100 PROVIDENCE ROAD
CHARLOTTE, NC 28204

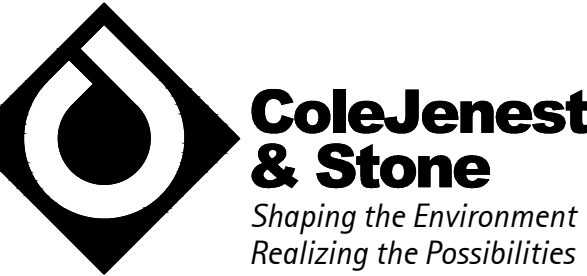

200 South Tryon Street, Suite 1400
Charlotte, North Carolina 28202
p+ 704 376 1555 f+ 704 376 7851
url+ www.colejeneststone.com

DEVELOPMENT STANDARDS

Project No.

4403

Issued

02/23/15

Revised

1 04/17/15 - FIRST REVIEW STAFF COMMENTS



RZ-200

The drawings, the project manual and the design shown therein are instruments of ColeJenest & Stone, P.A.. The reproduction or unauthorized use of the documents without consent of ColeJenest & Stone, P.A. is prohibited.

ColeJenest & Stone, P.A. 2015 ©

PETITION #: 2015-52



PROVIDENCE ROAD ELEVATION



PINEHURST
CHARLOTTE, NC
CONCEPT ELEVATION
17 FEBRUARY 2015



NORTHWOOD RAVIN, LLC

1057 EAST MOREHEAD STREET
SUITE 300
CHARLOTTE, NC 28204

PINEHURST MULTIFAMILY REZONING

4100 PROVIDENCE ROAD
CHARLOTTE, NC 28204



200 South Tryon Street, Suite 1400
Charlotte, North Carolina 28202
p+ 704 376 1555 f+ 704 376 7851
url+ www.colejeneststone.com

REPRESENTATIONAL ELEVATIONS - PROVIDENCE RD. FRONTAGE

Project No.
4403

Issued
02/23/15

Revised
1 04/17/15 - FIRST REVIEW STAFF COMMENTS



N.T.S.

RZ-300

The drawings, the project manual and the design shown thereon are instruments of ColeJenest & Stone, P.A.. The reproduction or unauthorized use of the documents without consent of ColeJenest & Stone, P.A. is prohibited.

ColeJenest & Stone, P.A. 2015 ©

PETITION #: 2015-52

NOTE: THESE ELEVATIONS ARE SCHEMATIC IN NATURE AND ONLY INTENDED TO CONVEY DESIGN INTENT.

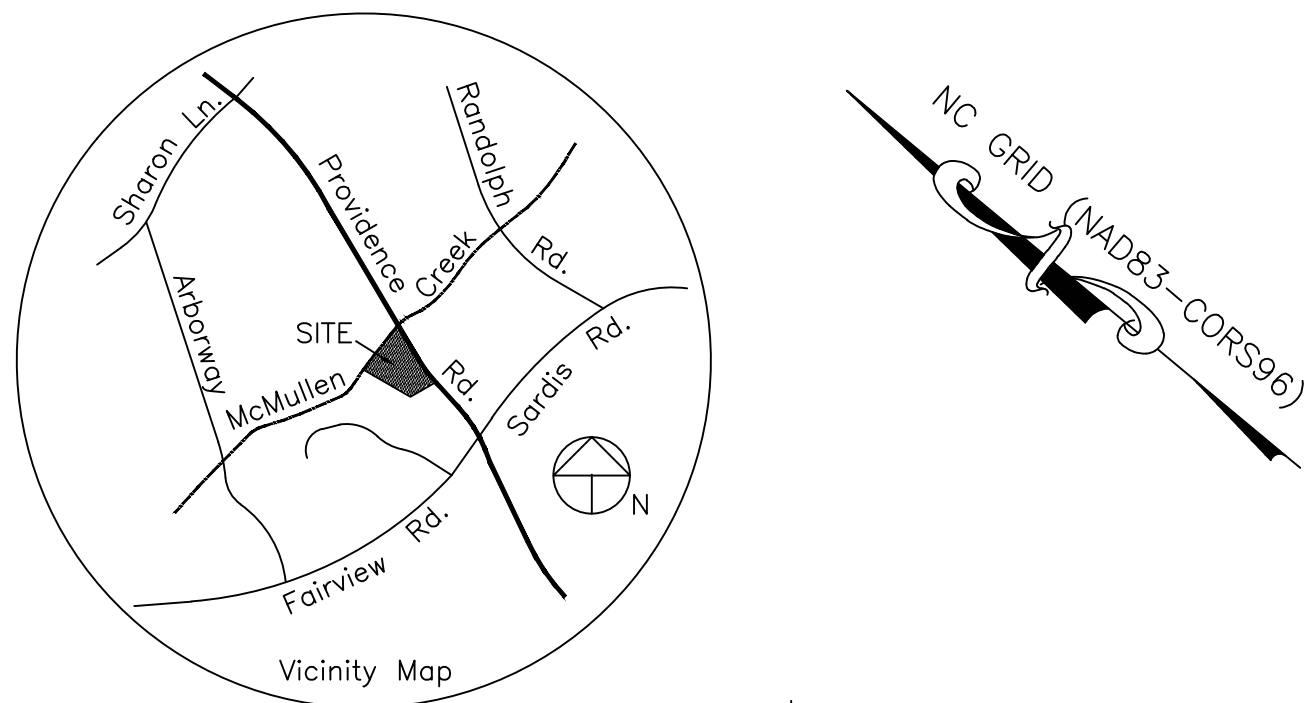

To only Camden Operating Limited Partnership; U.S. Bank National Association, its successors and/or assigns; NR Pinehurst Property Owner LLC; Chicago Title Insurance Company;

This is to certify that this map or plat and the survey on which it is based were made in accordance with the 2011 Minimum Standard Detail Requirements for ALTA/ACSM Land Title Surveys, jointly established and adopted by ALTA and NSPS, and includes Items 1, 2, 3, 4, 6(b), 7(a), 7(b)(1), 8, 9, 11(a), 13, 14, 16, 17, 18, 19 and 21 of Table A thereof. The field work was completed on November 3, 2014.

PRELIMINARY – FOR REVIEW PURPOSES ONLY

Date of Plot or Map: _____

Andrew G. Zoutewelle, N.C. PLS L-3098

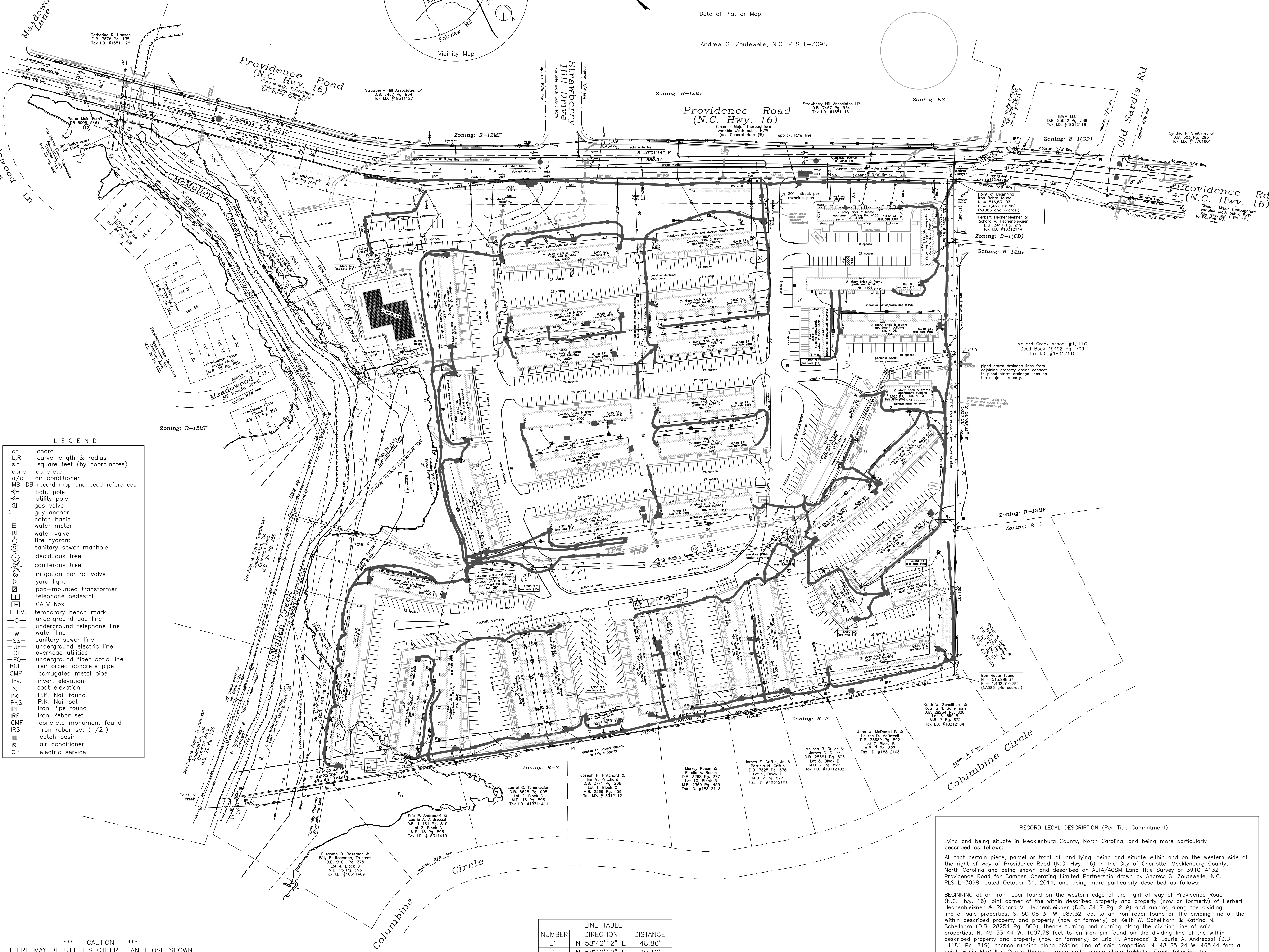

LEGEND	
ch.	chord
L.R.	curve length & radius
s.f.	square feet (by coordinates)
conc.	concrete
a/c	air conditioner
MB, DB	record map and deed references
light pole	light pole
gas valve	gas valve
guy anchor	guy anchor
catch basin	catch basin
water meter	water meter
water valve	water valve
fire hydrant	fire hydrant
sanitary sewer manhole	sanitary sewer manhole
deciduous tree	deciduous tree
coniferous tree	coniferous tree
irrigation control valve	irrigation control valve
yard light	yard light
pad-mounted transformer	pad-mounted transformer
telephone pedestal	telephone pedestal
CATV box	CATV box
T.B.M.	temporary bench mark
—	underground gas line
—	underground telephone line
—	water line
—	sanitary sewer line
—	underground electric line
—	overhead utilities
—	underground fiber optic line
—	reinforced concrete pipe
—	corrugated metal pipe
Inv.	invert elevation
X	spot elevation
PKT	P.K. Nail found
PKS	P.K. Nail set
IPF	Iron Pipe found
IRF	Iron Rebar set
OMF	concrete monument found
IRS	Iron rebar set (1/2")
■	catch basin
■	air conditioner
○	electric service

*** CAUTION ***
THERE MAY BE UTILITIES OTHER THAN THOSE SHOWN.
THE SURVEYOR ASSUMES NO RESPONSIBILITY FOR UTILITIES
NOT SHOWN HEREON. IT IS THE CONTRACTOR'S
RESPONSIBILITY TO VERIFY THEIR LOCATIONS.

CALL BEFORE YOU DIG
1-800-632-4949

CURVE TABLE				
NUMBER	RADIUS	ARC LENGTH	CHORD DIRECTION	CHORD LENGTH
C1	719.53	190.32	S 32°26'44" E	189.77
C2	2865.00	150.59	S 38°26'47" E	150.57

LINE TABLE		
NUMBER	DIRECTION	DISTANCE
L1	N 58°42'12" E	48.86'
L2	N 58°42'12" E	30.19'

RECORD LEGAL DESCRIPTION (Per Title Commitment)

Lying and being situate in Mecklenburg County, North Carolina, and being more particularly described as follows:

All that certain piece, parcel or tract of land lying, being and situate within and on the western side of the right of way of Providence Road (N.C. Hwy. 16) in the City of Charlotte, Mecklenburg County, North Carolina and being shown and described on ALTA/ACSM Land Title Survey of 3910-4132 Providence Road for Camden Operating Limited Partnership drawn by Andrew G. Zoutewelle, N.C. PLS L-3098, dated October 31, 2014, and being more particularly described as follows:

BEGINNING at an iron rebar found on the western edge of the right of way of Providence Road (N.C. Hwy. 16) joint corner of the within described property and property (now or formerly) of Herbert Hechenbleikner & Richard V. Hechenbleikner (D.B. 3417 Pg. 219) and running along the dividing line of said properties, S. 50° 08' 31" W. 987.32 feet to an iron rebar found on the dividing line of the within described property and property (now or formerly) of Keith W. Schellhorn & Katrina N. Schellhorn (D.B. 28254 Pg. 800); thence turning and running along the dividing line of said properties, N. 49° 53' 44" W. 1007.78 feet to an iron pin found on the dividing line of the within described property and property (now or formerly) of Eric P. Andreozzi & Laurie A. Andreozzi (D.B. 11181 Pg. 819); thence running along dividing line of said properties, N. 48° 25' 24" W. 465.44 feet to a point within McMullen Creek; thence turning and running along McMullen Creek following the common boundaries of the within described property and property now or formerly of Providence Place Townhouse Association, Inc. Common Area (M.B. 22 Pg. 526, M.B. 24 Pg. 259 and M.B. 25 Pg. 688) for the following six (6) courses and distances: 1) N. 72° 19' 28" E. 249.27 feet to a point; 2) N. 65° 00' 18" E. 506.08 feet to a point; 3) N. 23° 28' 45" E. 369.16 feet to a point; 4) N. 07° 31' 10" E. 362.96 feet to a point; 5) N. 58° 42' 12" E. 48.86 feet to a point; 6) N. 58° 42' 12" E. 30.19 feet to a point within the approximate centerline of the right of way of Providence Road (N.C. Hwy. 16); thence turning and running along the approximate centerline the following four (4) courses and distances: 1) S. 24° 52' 14" E. 414.19 feet to a point; 2) in a circular curve to the left having a radius of 719.53 feet for an arc distance of 190.32 feet (chord bearing and distance is S. 32° 26' 44" E. 189.77 feet) to a point; 3) S. 40° 01' 14" E. 889.54 feet to a point; 4) in a circular curve to the right having a radius of 2865.00 feet for an arc distance of 150.59 feet (chord bearing and distance is S. 38° 26' 47" E. 150.57 feet) to a point; thence turning and running S. 50° 08' 31" W. 30.04 feet to the point of beginning; containing 36.0581 acres.

- General Notes
- Source of title is recorded in Deed Book 7988 Page 970. Mecklenburg County Tax parcel I.D. number of this property is 18312111.
 - This survey is based on Chicago Title Insurance Company Commitment number 14-18533CH Revision 4 dated December 10, 2014. See the following Schedule B-II survey-related exceptions:
 - Covenants, conditions, restrictions and easements provided for in Deeds recorded in Book 658 Page 74 and Book 866 Page 41. (Book 658 Page 74 does not appear to affect subject property. Book 866 Page 41 affects subject property but is not plottable).
 - Easement to Southern Public Utilities Company recorded in Deed Book 824 Page 165. (Appears to affect subject property but is not shown because it is general, or blanket, in nature).
 - Easement(s) to Southern Bell Telephone & Telegraph Company recorded in Deed Book 660 Page 418 and Book 666 Page 535. (Affect subject property but are not shown because they are general, or blanket, in nature).
 - Easement(s) to Duke Power Company recorded in Deed Book 2719 Page 318 and Book 1645 Page 215. (Book 2719 Page 318 affects subject property but is not shown because it is general, or blanket, in nature. 68' wide right of way in Book 1645 Page 215 affects subject property and is shown hereon).
 - Right of Way Agreements to City of Charlotte recorded in Deed Book 2774 Page 471 and Book 6008 Page 516. (10' easement for sanitary sewer line per Deed Book 2774 Page 471 affects subject property and is shown hereon; 48-inch Water Main right of way in Book 6008 Page 516 affects subject property and is shown hereon).
 - Right of Way Agreement to the County of Mecklenburg recorded in Deed Book 4253 Page 476. (Creek meanderance easement, affects subject property and is shown hereon. Temporary construction easement (up to 45' from centerline of creek) is not shown hereon).
 - INTENTIONALLY DELETED.
 - Easement and Memorandum of Agreement recorded in Deed Book 22200 Page 685. (Affects subject property but is not shown because it is general, or blanket, in nature).
 - Zoning of the subject property is R-17MF(CD) per Mecklenburg County GIS. See Re-zoning Site Plan Petition #2013-023. Building setbacks and buffers per the approved #2013-023 site plan are shown hereon. 10' side setback along McMullen Creek is not shown because it is within the water quality buffer areas. "Zoning and Site Requirements Summary" by The Planning & Zoning Resource Corporation dated 10-30-14, revised 12-06-14, notes the following setbacks, height requirements and density requirements:

Front setback – 30' from thoroughfare R/W
Side setback – 5' (see below)
Rear setback – 40' (see below)
Max. Building Height – 100' (see below)
Max. Dwelling Units per Acre – 17
Min. Open Space – 45%

Setbacks, height and density requirements per the City of Charlotte Zoning Ordinance:

Front setback – 30' from thoroughfare R/W per Conditional Site Plan
Side setback for detached, duplex, triplex and quadraplex building – 5'
Side setback for all other buildings, including planned multi-family – 10'
Side setback for planned multi-family developments adjoining single family land – 10'
Min. rear yard for detached, duplex, triplex and quadraplex building – 20'
Min. rear yard for all other buildings, including planned multi-family – 40'
Min. rear yard for planned multi-family developments adjoining single family land – 50'

(Per City of Charlotte Zoning Ordinance Footnote #5 to Chart 9.305(1), side and rear yard determinations in planned multi-family developments will be based upon the orientation of each proposed building to the adjoining property line).

Max. Building Height – 40' (plus additional height as provided for in the ordinance)
Max. Dwelling Units per Acre – 17
Min. Open Space – 45%

This survey does not reflect a complete zoning analysis. Development of this property is subject to the approval of the City of Charlotte.
 - The total area of the subject property is 36.0581 acres, as computed by coordinates.
 - This property is partially located within a designated 100-Yr. Flood Hazard Area per graphic scaling from Flood Insurance Rate Map Community Panel No. 3710456100K dated February 19, 2014. The flood lines shown were digitally scaled from the above-referenced map and their locations are approximate.
 - This survey was performed using conventional survey measurement techniques (i.e. total stations, GPS, etc.) and the Carolina grid provided by "Survey Mapping Control", Pineville, North Carolina. See the following GPS project metadata relating to the grid control only:
 - Class of Survey: "A"
 - Positional Accuracy: Horizontal: 0.011 m., Vertical: 0.051 m.
 - Type of GPS field procedure: Static/OPUS (Online Position User Service)
 - Date of survey: May 15, 2012
 - Datum/Epoch: NAD 83 (CORS96)(Epoch:2002.0000)
 - Published/Fixed-control used: NCGS CORS network stations
 - Geoid Model: GEIOD09
 - Combined Grid Factor: 0.99984663
 - Units: U.S. Survey FeetAll distances shown hereon are horizontal ground distances.
 - Underground utilities were located from the following: observed above-ground structures, CMUD customer service maps and markings provided by the NC ONE-CALL utility locating service in 2012. A private utility locator should be hired for any critical utility locations. There may be utilities other than those shown. This survey does not reflect any excavations or TVing of underground utilities.
 - Per the Mecklenburg-Union Metropolitan Planning Organization (MUMPO) Thoroughfare Plan map, Providence Road is a Class II Major Thoroughfare and is subject to a 100' proposed thoroughfare right of way (50' either side of road centerline). The thoroughfare location shown hereon is based on the centerline of Providence Road per source deeds. The location of the thoroughfare line should be verified with Charlotte D.O.T. See Section 12.103 of the City of Charlotte Zoning Ordinance for additional information concerning thoroughfares. No recorded right-of-way document was found for Providence Road. The existing right of way lines shown hereon are based on Mecklenburg County GIS, deed and plot references and prior surveys by this firm.
 - Street address numbers shown are as per Mecklenburg County GIS.
 - There is no evidence of any current earth moving work on this property. There is no observable evidence of any recent building construction or building additions.
 - To the best knowledge of the surveyor, there are no proposed changes in street right-of-way lines. There is no evidence of any recent street or sidewalk construction, or repairs.
 - There is no observed evidence of this site being used as a solid waste dump, sump, or sanitary landfill.
 - There are 924 striped parking spaces, of which 3 are reserved for the physically disabled.
 - Mecklenburg County GIS shows a 30' PCOD Buffer to the west of building numbers 3914, 4010, 4022, 4112 and 4110. However, there is no creek in this area, only storm drain piping, and the buffer is therefore not applicable. Designer should consult with County Stormwater Services to determine the applicability of this buffer.
 - The building square footages shown are exterior building footprint at ground level and do not include any enclosed, exterior stairwells or utility/storage rooms.
 - This survey does not show the location of any wetlands because no wetlands delineation was done, to the best knowledge of the surveyor. The surveyor does not know if any wetlands exist on the subject property. No wetlands flags were observed.

Revised 12-11-14: Address attorney comments.
Revised 12-16-14: Correct one building address.
Revised 01-13-15: Change scale, fit on one sheet.

Copyright 2015
ALTA/ACSM LAND TITLE SURVEY
3910-4132 Providence Road
CHARLOTTE, MECKLENBURG COUNTY, N.C.
for CAMDEN OPERATING LIMITED PARTNERSHIP

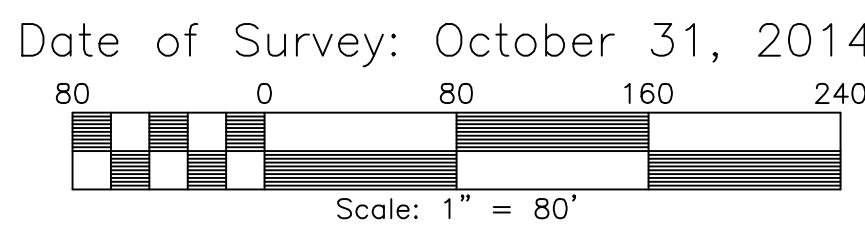

A.G. ZOUTEWELLE
SURVEYORS
1418 East Fifth St., Charlotte, NC 28204
Phone: 704-372-9944 Fax: 704-372-9555
Firm License Number C-1054