

Drawing name: N:\2014\1436\CAD\Site\NoDa27th\Zoning\Rezoning.dwg 2:10 Oct 03, 2014 11:22am by amcguire

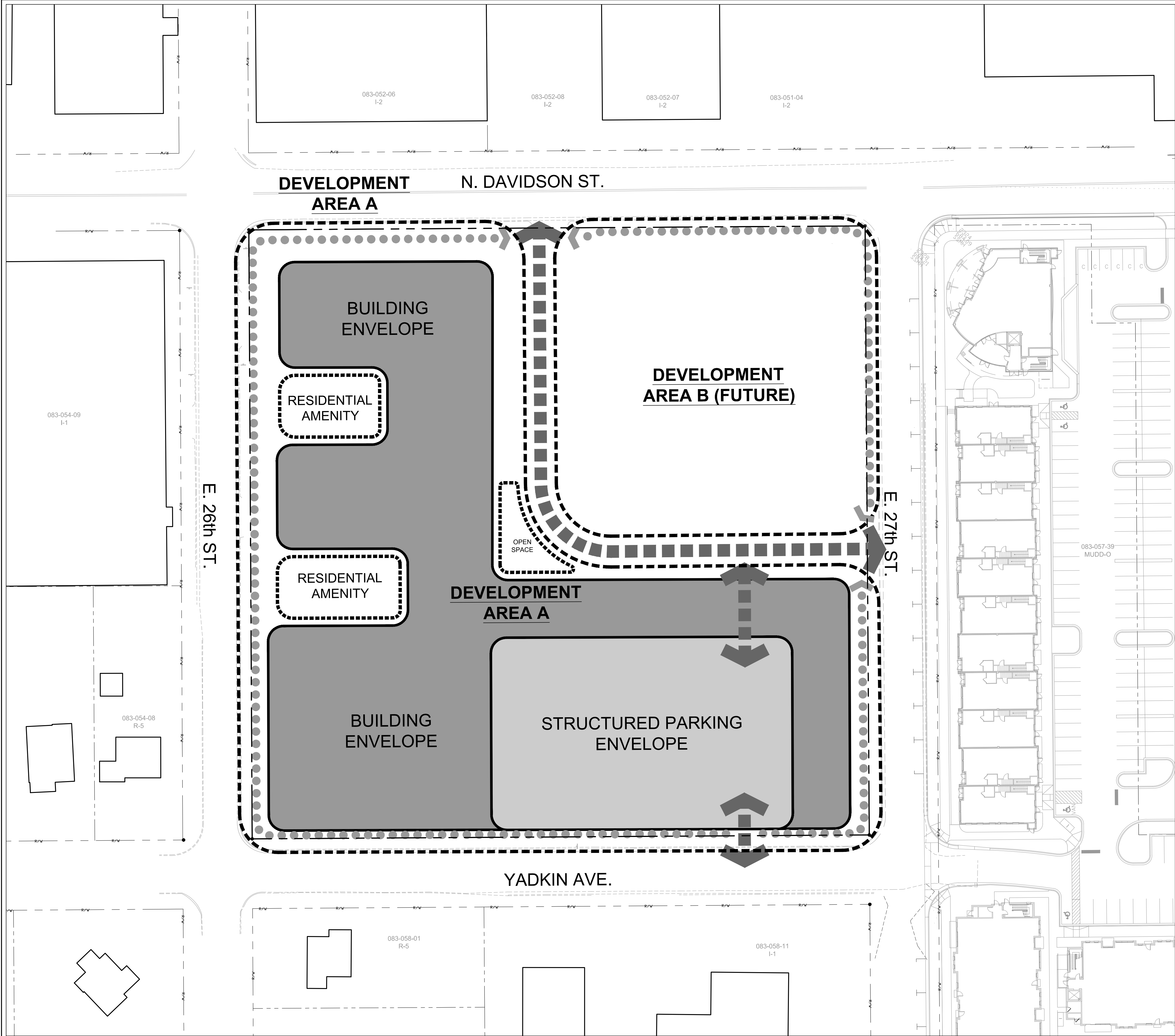

Site Development Data:

Acreage: ± 3.627 acres  
Tax Parcel #s: 083-055-01  
Existing Zoning: MUDD-O  
Proposed Zoning: MUDD-O (SPA)  
Existing Uses: Retail and warehouse uses.  
Proposed Uses: Residential dwellings units; and non-residential uses as permitted by right, under prescribed conditions and by the Optional provisions on Z3.0 together with accessory uses, as allowed in the MUDD zoning district (as more specifically described and restricted below in Section 3).

Maximum Gross Square feet of Development: In Development Area A up to 250 residential dwelling units and non-residential uses as permitted by right and under prescribed conditions in the MUDD zoning district subject to the limitations described in on Z3.0. In Development Area B residential and non-residential uses as permitted by right and under prescribed conditions in the MUDD zoning district.

Maximum Building Height: Building height will be limited to five (5) stories and 75 feet within Development Area A and up to 85 feet within Development Area B (for the purposes of these height limits, roof top mechanical equipment, and screens or devices used to screen roof top structures or equipment, spires, mansards, domes, or other architectural features will not be considered for the calculation of allowed building height, otherwise building height will be measured as defined by the Ordinance).

Parking: Parking as required by the Ordinance will be provided.

Open Space: Open space as required by the Ordinance will be provided.

LEGEND



NOTE:  
THE REZONING PLAN IS ILLUSTRATIVE IN NATURE AND IS INTENDED TO DEPICT BUILDING, PARKING AND CIRCULATION RELATIONSHIPS.

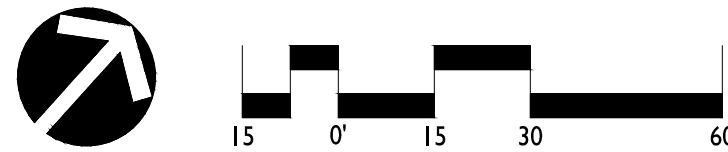

DATE: OCTOBER 3, 2014  
DESIGNED BY: AJM  
DRAWN BY: AJM  
CHECKED BY: NLD  
SCALE: 1"=30'  
PROJECT #1014336  
SHEET #:

NoDa 27th  
MULTI-FAMILY DEVELOPMENT  
TECHNICAL DATA SHEET

PETITION NO.  
2014-XXX

LandDesign  
223 N Graham Street Charlotte, NC 28202  
V: 704.333.0325 F: 704.332.3246  
www.LandDesign.com

Z-1.0

Drawing name: N:\2014\14336\CAD\Site\SitePlan\Zoning\Rezoning.dwg 2.2.0 Oct 03, 2014 11:28am by amcguire

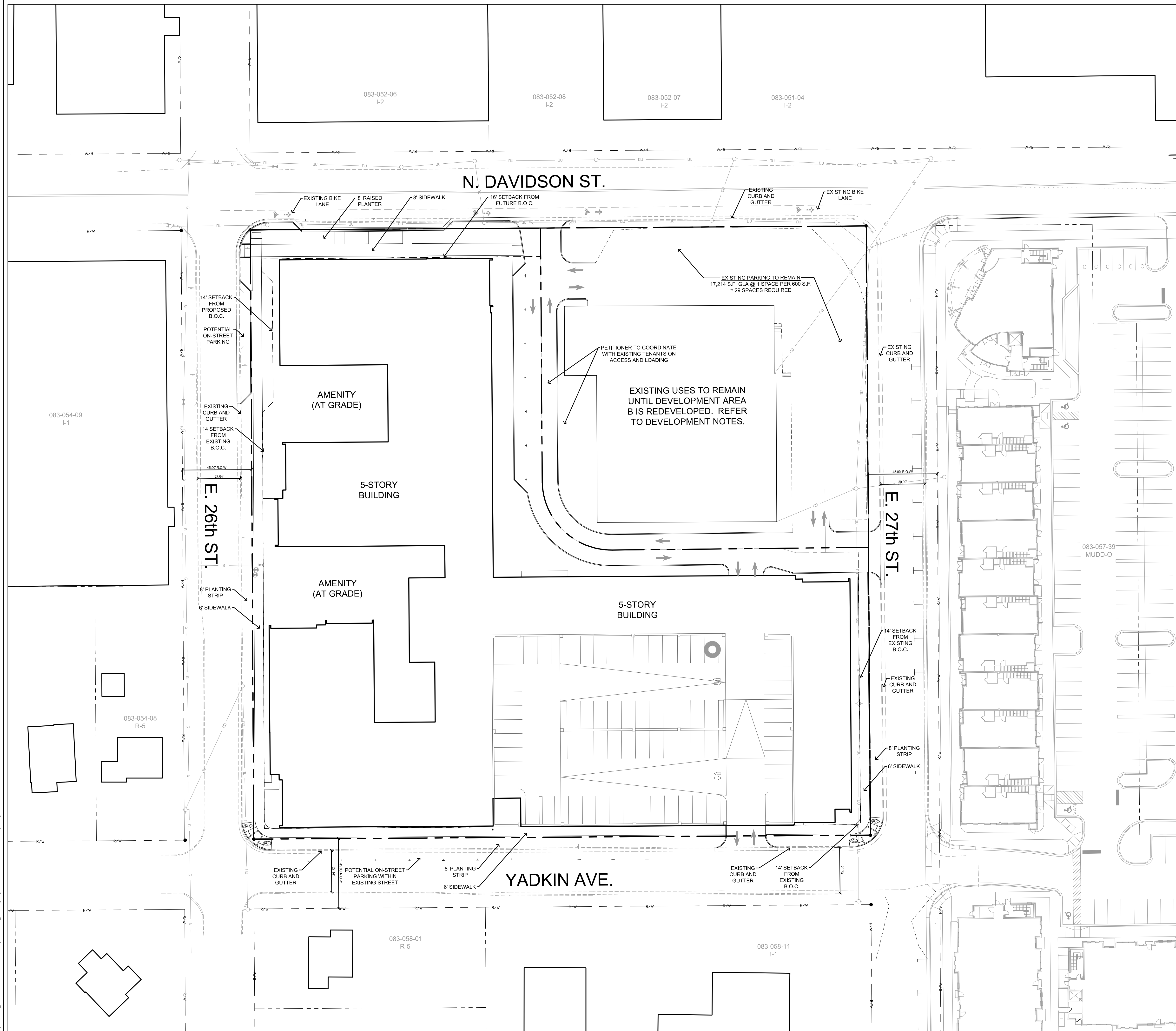

Site Development Data:

Acreage: ± 3.627 acres  
Tax Parcel #s: 083-055-01  
Existing Zoning: MUDD-O  
Proposed Zoning: MUDD-O (SPA)  
Existing Uses: Retail and warehouse uses.  
Proposed Uses: Residential dwellings units; and non-residential uses as permitted by right, under prescribed conditions and by the Optional provisions on Z3.0 together with accessory uses, as allowed in the MUDD zoning district (as more specifically described and restricted below in Section 3).

Maximum Gross Square feet of Development: In Development Area A up to 250 residential dwelling units and non-residential uses as permitted by right and under prescribed conditions in the MUDD zoning district subject to the limitations described in on Z3.0. In Development Area B residential and non-residential uses as permitted by right and under prescribed conditions in the MUDD zoning district.

Maximum Building Height: Building height will be limited to five (5) stories and 75 feet within Development Area A and up to 85 feet within Development Area B (for the purposes of these height limits, roof top mechanical equipment, and screens or devices used to screen roof top structures or equipment, spires, mansards, domes, or other architectural features will not be considered for the calculation of allowed building height, otherwise building height will be measured as defined by the Ordinance).

Parking: Parking as required by the Ordinance will be provided.  
Open Space: Open space as required by the Ordinance will be provided.

NOTE:  
THE REZONING PLAN IS ILLUSTRATIVE IN NATURE AND IS INTENDED TO DEPICT BUILDING, PARKING AND CIRCULATION RELATIONSHIPS.

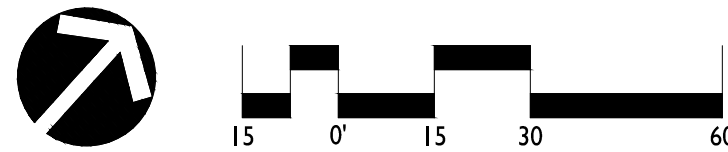

DATE: OCTOBER 3, 2014  
DESIGNED BY: AJM  
DRAWN BY: AJM  
CHECKED BY: NLD  
SCALE: 1"=30'  
PROJECT #: 1014336  
SHEET #:

NoDa 27th  
MULTI-FAMILY DEVELOPMENT  
SCHEMATIC SITE PLAN

PETITION NO.  
2014-XXX

LandDesign  
223 N Graham Street Charlotte, NC 28202  
V: 704.333.0325 F: 704.332.3246  
www.LandDesign.com

Z-2.0



Drawing name: N:\2014\14336\Zoning\Rezoning\Rezoning.dwg Z:\0 Oct 03, 2014 11:28am by: amcguire

Southern Apartment Group, LLC.  
Development Standards  
10/03/14  
Rezoning Petition No. 2015-000

Site Development Data:

- Acreage: ± 3.627 acres  
--Tax Parcel #: 083-055-01  
--Existing Zoning: MUDD-O  
--Proposed Zoning: MUDD-O (SPA)  
--Existing Uses: Retail and warehouse uses.  
--Proposed Uses: Residential dwellings units; and non-residential uses as permitted by right, under prescribed conditions and by the Optional provisions below together with accessory uses, as allowed in the MUDD zoning district (as more specifically described and restricted below in Section 3).  
--Maximum Gross Square feet of Development: In Development Area A up to 250 residential dwelling units and non-residential uses as permitted by right and under prescribed conditions in the MUDD zoning district subject to the limitations described in Section 3 below. In Development Area B residential and non-residential uses as permitted by right and under prescribed conditions in the MUDD zoning district.  
--Maximum Building Height: Building height will be limited to five (5) stories and 75 feet within Development Area A and up to 85 feet within Development Area B (for the purposes of these height limits, roof top mechanical equipment, and screens or devices used to screen roof top structures or equipment, spires, mansards, domes, or other architectural features will not be considered for the calculation of allowed building height, otherwise building height will be measured as defined by the Ordinance).  
--Parking: Parking as required by the Ordinance will be provided.

1. General Provisions:

- a. **Site Location.** These Development Standards, the Technical Data Sheet, Schematic Site Plan and other graphics set forth on attached Sheets Z-1 and Z-2 form this rezoning plan (collectively referred to as the “Rezoning Plan”) associated with the Rezoning Petition filed by Southern Apartment Group, LLC. (“Petitioner”) to accommodate the development of a residential and non-residential mixed use development on an approximately 2.627 acre site located on the east side N. Davidson Street between E. 27th Street and E. 26th Street (the “Site”).
- b. **Zoning Districts/Ordinance.** Development of the Site will be governed by the Rezoning Plan as well as the applicable provisions of the City of Charlotte Zoning Ordinance (the “Ordinance”). Unless the Rezoning Plan establishes more stringent standards, the regulations established under the Ordinance for the MUDD-O zoning classification shall govern all development taking place on the Site, subject to the Optional Provisions provided below.
- c. **Graphics and Alterations.** The schematic depictions of the uses, parking areas, sidewalks, structures and buildings, building elevations, driveways, streets and other development matters and site elements (collectively the “Development/Site Elements”) set forth on the Rezoning Plan should be reviewed in conjunction with the provisions of these Development Standards. The layout, locations, sizes and formulations of the Development/Site Elements depicted on the Rezoning Plan are graphic representations of the Development/Site elements proposed. Changes to the Rezoning Plan not anticipated by the Rezoning Plan will be reviewed and approved as allowed by Section 6.207 of the Ordinance. Since the project has not undergone the design development and construction phases, it is intended that this Rezoning Plan provide for flexibility in allowing some alterations or modifications from the graphic representations of the Development/Site Elements. Therefore, there may be instances where minor modifications will be allowed without requiring the Administrative Amendment Process per Section 6.207 of the Ordinance. These instances would include changes to graphics if they are:

- i. expressly permitted by the Rezoning Plan (it is understood that if a modification is expressly permitted by the Rezoning Plan it is deemed a minor modification for the purposes of these Development Standards); or,
- ii. minor and don't materially change the overall design intent depicted on the Rezoning Plan; or
- iii. modifications to move structures graphically depicted on the Rezoning Plan closer to adjacent properties but no closer than the “external building line” (in this case the external setbacks) as indicated on Sheet Z-1; or
- iv. modifications to allow minor increases or decreases in the mass of the buildings that do not materially change the design intent depicted on or described in the Rezoning Plan.

The Planning Director will determine if such minor modifications are allowed per this amended process, and if it is determined that the alteration does not meet the criteria described above, the Petitioner shall then follow the Administrative Amendment Process per Section 6.207 of the Ordinance; in each instance, however, subject to the Petitioner's appeal rights set forth in the Ordinance.

- d. **Number of Buildings Principal and Accessory.** Notwithstanding the number of buildings shown on the Rezoning Plan, the total number of principal buildings to be developed on the Site within Development Area A will be limited three (3) and within Development Area B will be limited to three (3). Accessory buildings and structures located on the Site (Development Area A or B) shall not be considered in any limitation on the number of buildings on the Site. Accessory buildings and structures will be constructed utilizing similar building materials, colors, architectural elements and designs as the principal building(s) located within the same Development Area as the accessory structure/building.

2. Optional Provisions.

The following optional provisions shall apply to the Site:

- a. To allow the existing parking located in Development Area B within the required setback on N. Davidson Street and E. 27th Street to remain until Development Area B is redeveloped.
- b. To allow parking and vehicular maneuvering between the existing building located on Development Area B and N. Davidson Street and E. 27th Street as is generally depicted on the Rezoning Plan. Once the existing building located on Development Area B is demolished and Development Area B is redevelop, Development Area B will comply with the MUDD regulations and parking and vehicular maneuvering will not be allowed between the buildings and existing streets.
- c. To not require streetscape improvements along Development Area B's frontage on N. Davidson Street and E. 27th Street. The required streetscape improvements will be provided along N. Davidson Street and E. 27th Street when the existing building on Development Area B is demolished and Development Area B is redeveloped.
- d. To allow the change of uses to occur within the existing building located on Development Area B without having to bring Development Area B into compliance with the applicable MUDD zoning regulations.
- e. To not require screening of the existing parking located within Development Area B, until Development Area B is redeveloped.

3. Permitted Uses, Development Area Limitations:

- a. Subject to the restrictions and limitations listed below, Development Area A may be developed with up to 250 residential dwelling units together with accessory uses as allowed in the MUDD zoning district. In addition within Development Area A, the Petitioner may develop non-residential uses as allowed in the MUDD zoning regulations on the ground floor of the building(s) located along on N. Davidson Street.
- b. Subject to the restrictions and limitations listed below, Development Area B may be developed with residential and non-residential uses as permitted by right and under prescribed conditions in MUDD zoning district together with allowed accessory uses as permitted in the MUDD zoning district.

*For purposes of the development limitations set forth in these Development Standards (but not to be construed as a limitation on FAR requirements), the term “gross floor area” or “GFA” shall mean and refer to the sum of the gross horizontal areas of each floor of a principal building on the Site measured from the outside of the exterior walls or from the center line of party walls; provided, however, such term shall exclude any surface or structured parking facilities, areas used for building and equipment access (such as stairs, elevator shafts, vestibules, roof top equipment rooms and maintenance crawl spaces), all loading dock areas (open or enclosed), outdoor coolers and outdoor dining areas whether on the roof of the building(s) or at street level (parking for outdoor dining areas will be provided as required by the Ordinance or these development standards).*

4. Access:

- a. Access to the Site will be from N. Davidson Street, E 27th Street and Yadkin Ave as generally depicted on the Rezoning Plan, subject to adjustments as set forth below. The Petitioner may request additional access point to E. 27th Street, Yadkin Avenue and E. 26th Street through the Administrative Amendment process of the Ordinance.
- b. The alignment of the vehicular circulation and driveways may be modified by the Petitioner to accommodate changes in traffic patterns, parking layouts and any adjustments required for approval by the Charlotte Department of Transportation (CDOT) in accordance with published standards so long as the street network set forth on the Rezoning Plan is not materially altered.

5. Streetscape, Landscaping Open Space and Screening:

- a. A 16 foot setback as measured from the back of the future curb along N. Davidson Street will be provided. Except that this setback will not be implemented along Development Area B frontage on N. Davidson Street until Development Area B is redeveloped as allowed by the Optional Provisions above.
- b. As part of the redevelopment of Development Area A, the Petitioner will provide the following streetscape improvements along Development Area A's frontage on N. Davidson Street: (i) recessed on street park; (ii) an eight (8) foot planting strip; and (iii) an eight (8) foot Sidewalk as generally depicted on the Rezoning Plan. These same improvements will be provided along Development Area B's frontage on N. Davidson Street as part of the redevelopment of Development Area B as allowed by the Optional Provisions.
- c. A 14 foot setback as measured from the back of the existing curb along E. 26th Street, E. 27th Street and Yadkin Avenue will be provided. This setback will be implemented along Development Area B's street frontage on E. 27th Street when Development Area B is redeveloped as allowed by the Optional Provisions.
- d. An eight (8) foot planting strip and a six (6) foot sidewalk will be provided along E. 26th Street, E. 27th Street and Yadkin Avenue as part of redevelopment of Development Area A as generally depicted on the Rezoning Plan.
- e. When Development Area B is redeveloped an eight (8) foot planting strip and a six (6) foot sidewalk will be provided along E. 27th Street.
- f. Urban Open Space will be provided on the Site (Development Area A and B) as required by the Ordinance.
- g. Meter banks will be screened where visible from public view at grade level.
- h. Roof top HVAC and related mechanical equipment will be screened from public view at grade level.

6. Architectural Standards.

- a. The building materials used on the principal buildings constructed on Site will be a combination of portions of the following: brick, stone, precast stone, precast concrete, synthetic stone, cementatious siding (such as hardi-plank), stucco, EIFS, decorative metal panels, decorative block and/or wood. Vinyl as a building material may only be used on windows, soffits, and on handrails/railings
- b. The residential buildings constructed within Development Area A will have pedestrian entrances from the building to each of the adjoining public streets. If non-residential uses as allowed by the Rezoning Plan are developed along N. Davidson Street within Development Area A these non-residential uses will provide pedestrian entrances from N. Davidson Street.
- c. When Development Area B is redeveloped the building(s) constructed on Development Area B will address the adjoining public streets with windows and doors.

7. Parking and Maneuvering Restrictions.

- a. As allowed by the Optional Provisions above the existing parking and maneuvering for parking located in the setbacks and between the public streets and existing building on Development Area B my remain until such time as Development Area B is redeveloped.

8. Environmental Features:

- a. The Site shall comply with the Charlotte City Council approved and adopted Post Construction Controls Ordinance.
- b. The location, size and type of storm water management systems depicted on the Rezoning Plan are subject to review and approval as part of the full development plan submittal and are not implicitly approved with this rezoning. Adjustment may be necessary to accommodate actual storm water treatment requirements and natural discharge points.
- c. The Site will comply with the Tree Ordinance.

9. Signage:

- a. Signage as allowed by the Ordinance may be provided.
- b. On premises directional and instructional signs may be located throughout the Site per the standards of the Ordinance.

10. Lighting:

- a. All new lighting shall be full cut-off type lighting fixtures excluding lower, decorative lighting that may be installed along the driveways, sidewalks, and parking areas.
- b. Detached lighting on the Site, except street lights located along public streets, will be limited to 15 feet in height.

11. Amendments to the Rezoning Plan:

- a. Future amendments to the Rezoning Plan (which includes these Development Standards) may be applied for by the then Owner or Owners of the applicable Development Area portion of the Site affected by such amendment in accordance with the provisions herein and of Chapter 6 of the Ordinance.

12. Binding Effect of the Rezoning Application:

- a. If this Rezoning Petition is approved, all conditions applicable to the development of the Site imposed under the Rezoning Plan will, unless amended in the manner provided herein and under the Ordinance, be binding upon and inure to the benefit of the Petitioner and subsequent owners of the Site or Development Areas, as applicable, and their respective heirs, devisees, personal representatives, successors in interest or assigns.



REVISIONS:

DATE: OCTOBER 3, 2014  
DESIGNED BY: AJM  
DRAWN BY: AJM  
CHECKED BY: NLD  
SCALE: 1"=30'  
PROJECT #: 1014336  
SHEET #:

NoDa 27th  
MULTI-FAMILY DEVELOPMENT  
DEVELOPMENT NOTES

PETITION NO.  
2014-XXX

LandDesign  
223 N Graham Street Charlotte, NC 28202  
V: 704.333.0325 F: 704.332.3246  
www.LandDesign.com

Z-3.0

Drawing name: N:\2014\14336\CA09\Exhibit\Zoning\Plan\14336\_ExistingConditions.dwg EX-1.0 Oct.03, 2014 11:58am By: amgure

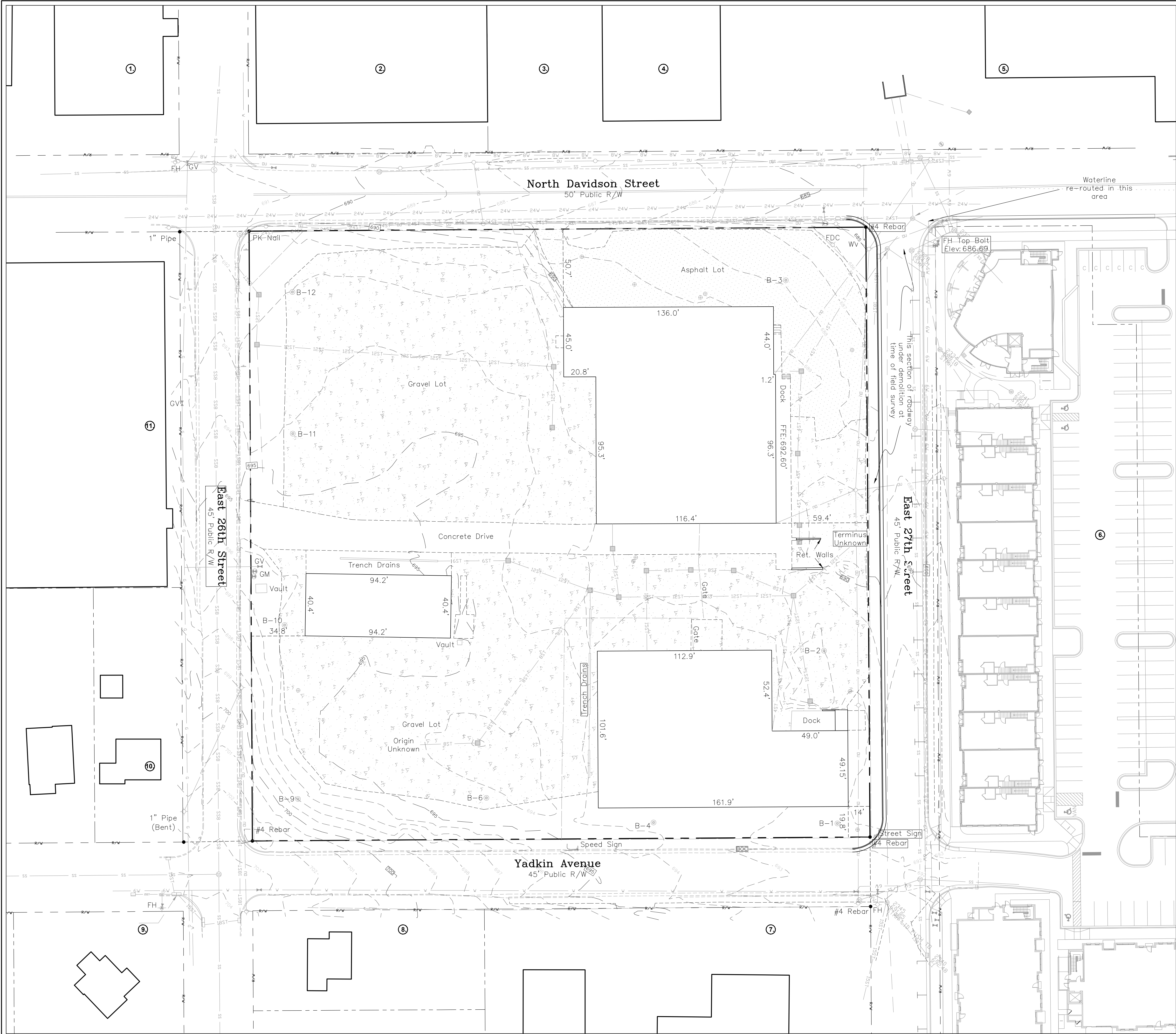

**SITE INFORMATION**

SITE ADDRESS: 628 EAST 27th STREET  
CHARLOTTE, NC 28205

PROPERTY OWNER(S): NODA AT 27TH ST LLC  
4806 ROZZELLES FERRY RD  
CHARLOTTE NC 28216

TAX PARCEL ID #: 08305501

EXISTING ZONING: MUDD-O

TOTAL SITE SF (ACREAGE): ±3.627 AC

AREA PLANS:

THE BLUE LINE EXTENSION TRANSIT STATION AREA PLAN

SITE SURVEY PROVIDED BY:

LANDDESIGN SURVEYING  
223 N. GRAHAM ST.  
CHARLOTTE NC 28202  
074.376.7777

SURVEY OF PROPERTY 6 PROVIDED BY:

COLE JENEST & STONE  
200 SOUTH TRYON STREET, SUITE 1400  
CHARLOTTE NC 28202  
704.376.1555

**ADJACENT PROPERTY OWNERS**

- PIN# 08305311  
CHARLOTTE INDUSTRIAL LLC  
102 TOWTON CT  
WAXHAW NC 28173  
EXISTING ZONING: I-2  
EXISTING USE: WAREHOUSE
- PIN# 08305206  
TRI C INVESTMENTS  
2315 N DAVIDSON ST  
CHARLOTTE NC 28205  
EXISTING ZONING: I-2  
EXISTING USE: WAREHOUSE
- PIN# 08305208  
INC TEXTILE RUBBER & CHEMICAL CO  
11300 TIARCO DR  
DALTON, GA 30720  
EXISTING ZONING: I-2  
EXISTING USE: VACANT
- PIN# 08305207  
TNC GENERAL LATEX & CHEMICAL CO  
2321 N DAVIDSON ST  
CHARLOTTE, NC 28205  
EXISTING ZONING: I-2  
EXISTING USE: WAREHOUSE
- PIN# 08305104  
GAMBILLS LLC  
115 EAST PARK AVE  
CHARLOTTE, NC 28203  
EXISTING ZONING: I-2  
EXISTING USE: WAREHOUSE
- PIN# 08305739  
THE VYNE APAQRTMENTS LLC  
1001 ELIZABETH AVE APT 1B  
CHARLOTTE, NC 28204  
EXISTING ZONING: MUDD-O  
EXISTING USE: VACANT
- PIN# 08305811  
BURR WOLFF SAFETY-KLEEN CORP  
PO BOX 27713  
HOUSTON, TX 77227  
EXISTING ZONING: I-1  
EXISTING USE: OFFICE
- PIN# 08305801  
HOMES BY POLARIS LLC  
13000 SOUTH TRYON ST  
STE F 217  
CHARLOTTE NC 28278  
EXISTING ZONING: R-5  
EXISTING USE: SINGLE FAMILY
- PIN# 08305901  
STEPHEN & TAMARA BOINEAU  
2222 YADKIN AVE  
CHARLOTTE, NC 28206  
EXISTING ZONING: R-5  
EXISTING USE: SINGLE FAMILY
- PIN# 083059408  
CHRISTOPHER NEEDHAM &  
GEORGE COURLAS  
P O BOX 9423  
CHARLOTTE NC 28299  
EXISTING ZONING: R-5  
EXISTING USE: SINGLE FAMILY
- PIN# 08305409  
2226 PROPERTIES (CHARLOTTE) LLC  
1415 STUART ENGALS BLVD  
MOUNT PLEASANT SC 29464  
EXISTING ZONING: I-1  
EXISTING USE: WAREHOUSE

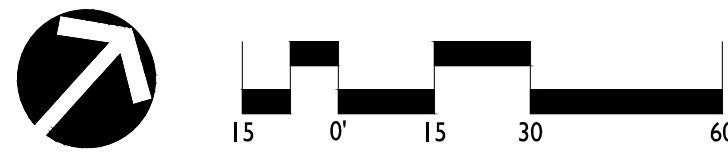

**REVISIONS:**

DATE: OCTOBER 3, 2014  
DESIGNED BY: AJM  
DRAWN BY: AJM  
CHECKED BY: NLD  
SCALE: 1"=30'  
PROJECT #1014336

SHEET #:

**NoDa 27th**  
**MULTI-FAMILY DEVELOPMENT**  
**EXISTING CONDITIONS**

**PETITION NO.**  
**2014-XXX**

**LandDesign.**  
223 N Graham Street Charlotte, NC 28202  
704.333.0325 F. 704.332.3246  
www.LandDesign.com

**EX-1.0**