

Development Standards

General Provisions

- These Development Standards form a part of the Rezoning Plan associated with the rezoning petition filed by U-Haul of Charlotte to accommodate the conversion of an existing approximate 42,010 square foot vacant warehouse building to allow the "upfit" and development as a climate controlled self-storage facility within a portion of the existing approximately 6.8 acre site located on the south side of Albemarle Road.
- The "Site" (area to be included in this rezoning petition) is a portion of the approximate 6.8 acre parcel of land designated as Tax Parcel No.13314111 as the subject request (rezone from B-2 to B-D) being a portion of the overall Property, (approximately 1.4 acres) intended to support the requested use as Climate Controlled Self Service Storage (mini - warehouse) facility. The "Site" is further defined by the attached Metes and Bounds Legal description identifying areas that are the subject of this request. The approximate 7,000 square foot area within the existing 42,101 sq. ft. building is understood to be an allowed accessory use supporting both the existing U-Haul truck rental, service and retail sales facility which currently supports U-Haul retail and office uses and the tandem proposed U-Haul climate controlled self service storage (mini-warehouse) facility, as further described in the permitted uses below. The B-2 zoned portion of the overall property is not the subject of this pending Rezoning Petition.
- Unless more stringent standards are established by the Rezoning Plan or these Development Standards, all Development Standards established under the City of Charlotte Zoning Ordinance for the B-D (CD) zoning district shall govern the use and development of the site.
- Future amendments to the Rezoning Plan and/or these Development Standards may be applied for by the then owner or owners of the site in accordance with the provisions of Section 6.207 of the ordinance.

Permitted Uses

- The "Site" may be devoted to a climate controlled self service storage facility, such facility's rental and management offices and to any accessory uses that are clearly incidental and related thereto. Accessory uses are known to include the existing U-Haul retail sales center facility, related moving equipment sales and rental, (known to include but are not limited to the sale of moving supplies, truck trailer rental, sale and rental of trailer hitches, existing propane rental) along with the operation and existence of related U-Haul business offices and U-Haul call center, each located within the existing 42,010 storage and office building. Each of these uses are acknowledged and approved as being approved accessory uses, supportive to the U-Haul business, intended to serve both the existing U-Haul truck rental facility (Zoned B-2) and the proposed U-Haul self-storage operation, (Zoned BD-CD.)

Transportation

- Vehicular access to the site shall be as generally depicted on the Rezoning Plan. The placement and configuration of each vehicular access point are subject to any minor modifications required to accommodate final site and construction plans and designs and to any adjustments required for approval by the Charlotte Department of Transportation and/or the North Carolina Department of Transportation.
- Parking will meet the minimum standards established under the ordinance. Parking located within the tandem B-2 zoned portion of the 6.8 acre property. May be utilized to satisfy requirements for the proposed climate controlled self service storage facility. ervice storage facility.

Architectural Standards

- Petitioner has included, on Sheet 2 of 2 of the Rezoning Plan, proposed conceptual façade renderings to convey building façade enhancements planned to be a part of the proposed climate controlled self-storage use to be located within the existing 42,010 sq. ft. building.
- New dumpster and recycling areas will be enclosed on all four sides by an opaque wall or fence with one side being a hinged opaque gate. If one or more sides of a dumpster and recycling area adjoin a side wall or rear wall of the building, then the side wall or rear wall of the building may be substituted for the wall or fence along each such side.

Landscaping and Screening

- Landscaping within the proposed B-D zoned area will meet or exceed the requirements of the ordinance.
- In an effort to further screen and soften the edge of the existing U-Haul facility building, near the southernmost Farm Pond Lane entrance, Petitioner proposes to plant a large maturing shade tree and extend the turf areas to provide more greenery in the areas shown on sheet 2 of 2 of the rezoning plan, landscape screening detail 'A' and as further illustrated in the conceptual screening concept photo B. The location and extent of actual turf area to be expanded and the placement of the proposed shade tree installation, will be based on maintaining a suitable access width at the Farm Pond Lane entrance to accommodate delivery vehicles, tractor trailer and fire truck access requirements associated with providing fire protection to support the safe and continued operation of this facility.
- In efforts to provide screening of mechanical equipment located on the roof of the existing U-Haul warehouse facility, Petitioner proposes to install a parapet lattice type screen as further illustrated in proposed "conceptual screening photo 'B' on sheet 2 of 2, to screen existing mechanical/ A/C equipment from view of the southern property (existing daycare facility). Proposed lattice/ parapet screen to be located in an area as shown in conceptual screening photograph B.

Lighting

- All newly installed freestanding lighting fixtures on the site (excluding street lights) shall be fully capped and shielded and the illumination downwardly directed so that direct illumination does not extend past any property line of the site.
- The maximum height of any newly installed freestanding lighting fixture on the site shall be 25 feet.
- Any new lighting fixtures attached to the building located on the site shall be decorative, capped and downwardly directed.

Binding Effect of the Rezoning Documents and Definitions

- If this Rezoning Petition is approved, all conditions applicable to the use and development of the site imposed under these Development Standards and the Rezoning Plan will, unless amended in the manner provided under the ordinance, be binding upon and inure to the benefit of petitioner and the current and subsequent owners of the site and their respective successors in interest and assigns.
- Throughout these Development Standards, the term "Petitioner" shall be deemed to include the heirs, devisees, personal representatives, successors in interest and assigns of petitioner or the owner or owners of the site from time to time who may be involved in any future development thereof.
- Any reference to the ordinance herein shall be deemed to refer to the requirements of the ordinance in effect as of the date this Rezoning Petition is approved.

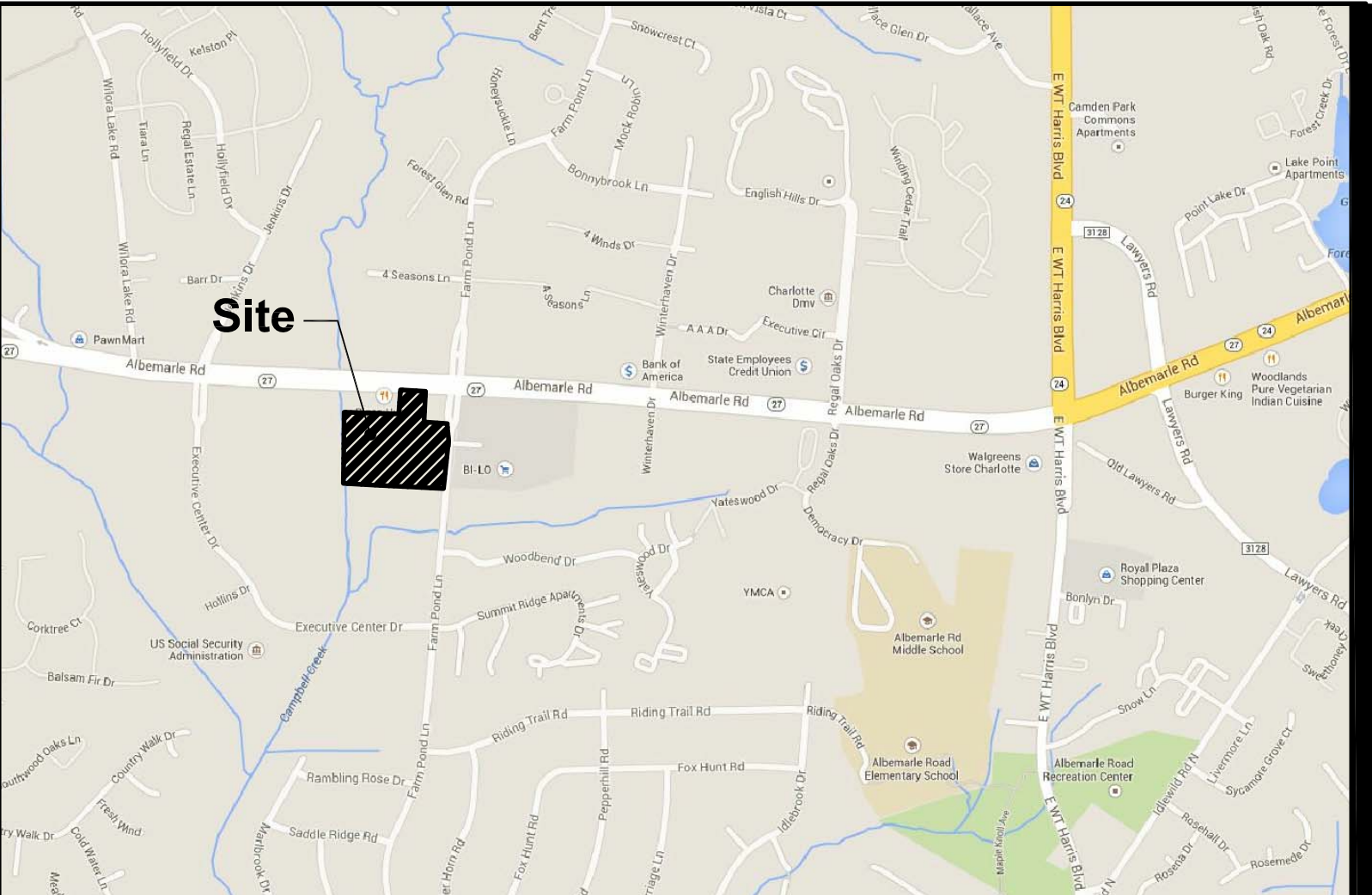

Vicinity Map

Not to Scale

PETITIONER:

U-Haul Real Estate Co.

ACREAGE (ENTIRE SITE) - PARCEL #13314111  
ACREAGE INCLUDED IN PROPOSED REZONING

+/- 6.8 Acres  
+/- 1.4 Acres

EXISTING ZONING:  
PROPOSED ZONING:

B-2  
B-D (CD)

EXISTING USE:  
PROPOSED USE:

Commercial/Retail/Office  
Commercial/Retail/Office  
and Mini-warehousing

MAX. BUILDING HEIGHT:

40'

BUILDING SUMMARY:  
EXISTING BUILDING SF:  
PROPOSED AREA FOR MINI-WAREHOUSING

+/- 42,010 SF  
+/- 42,010 SF

FAR:

MAXIMUM ALLOWABLE:  
PROPOSED:

.70  
+/- .69

Legend:

- Property to be Rezoned B-D (CD)
- Property to remain Zoned as B-2
- Existing UHaul Facility
- Existing Access

Adjacent Property Owners:

- PID# 13314113  
MECKLENBURG COUNTY  
C/O REAL ESTATE/FINANCE DEPT  
600 E 4TH STREET-11TH FLOOR  
CHARLOTTE, NC 28202  
ZONED O-1
- PID# 13314112  
CLARK REAL ESTATE LLC  
ATTN: REGIONAL ASSET MGR-EAST  
650 N.E. HOLLADAY ST, SUITE 1400  
PORTLAND, OR 97232  
ZONED O-1
- PID# 13314119  
MECKLENBURG COUNTY  
C/O REAL ESTATE/FINANCE DEPT  
600 E 4TH STREET-11TH FLOOR  
CHARLOTTE, NC 28202  
ZONED O-1
- PID# 13314120  
CHARLOTTE EAST LLC  
C/O ROGER W KELLOGG  
5500 EXECUTIVE CENTER DRIVE, STE 110  
CHARLOTTE, NC 28212  
ZONED O-1
- PID# 13314115  
CHARLOTTE EAST LLC  
C/O ROGER W KELLOGG  
5500 EXECUTIVE CENTER DRIVE, STE 110  
CHARLOTTE, NC 28212  
ZONED O-1
- PID# 13317128  
SOUTHWOOD REALTY COMPANY  
P.O. BOX 280  
GASTONIA, NC 28053  
ZONED R-17 MF
- PID# 13317130A  
FARM POND ASSOCIATES  
121 W TRADE ST, STE 2700  
CHARLOTTE, NC 28202  
ZONED B-2
- PID# 13317113  
BWN INVESTMENT INC  
C/O SAM'S MART LLC  
7935 COUNCIL PL, STE 200  
MATTHEWS, NC 28105  
ZONED B-2
- PID# 13314110  
HENRY BARIGIAN  
P.O. BOX 25355  
FRESNO, CA 93729  
ZONED B-2
- PID# 13314102  
INC ORANGE GROVE UTILITIES  
P.O. BOX 2969  
GULFPORT, MS 39503  
ZONED B-2
- PID# 13314104  
LTD HORIZON ASSOCIATES  
P.O. BOX 36628  
CHARLOTTE, NC 28236  
ZONED B-2
- PID# 13314106  
CHURCH OF CHARLOTTE  
CENTRAL UNITED METHODIST  
6030 ALBEMARLE RD  
CHARLOTTE, NC 28212  
ZONED O-1
- PID# 10316308  
ATTN: TAX DEPT -  
PROSD DUKE POWER CO  
422 S CHURCH ST  
CHARLOTTE, NC 28242  
ZONED O-1
- PID# 10316302  
WOODSCOPE RENTALS INC  
5616 FARM POND LANE  
CHARLOTTE, NC 28205  
ZONED B-2
- PID# 10316306  
CARNICERIA JALISCO INC  
6127 ALBEMARLE RD  
CHARLOTTE, NC 28212  
ZONED B-2
- PID# 10316307  
BY MERGER CORT FURNITURE RENTAL  
15000 CONFERENCE CENTER DR, STE 440  
CHANTILLY, VA 20151  
ZONED B-2
- PID# 10316305  
BRAKE & MUFFLER EXPRESS INC  
4212 MIDDLE STREAM RD  
CHARLOTTE, NC 28213  
ZONED B-2
- PID# 10316303  
OUTAIBA R ALTAWATI  
1415 TORRENCE GROVE CHURCH RD  
CHARLOTTE, NC 28213  
ZONED B-2
- PID# 10316304  
SAMS'S MART INC  
C/O SAM'S MART LLC  
7935 COUNCIL PL, STE 200  
MATTHEWS, NC 28105  
ZONED B-2
- PID# 10316107  
MCDONALD'S REAL ESTATE COMPANY  
3070 SENNA DRIVE, STE A  
MATTHEWS, NC 28105  
ZONED B-2

Zoning Area Detail - A

Not to Scale

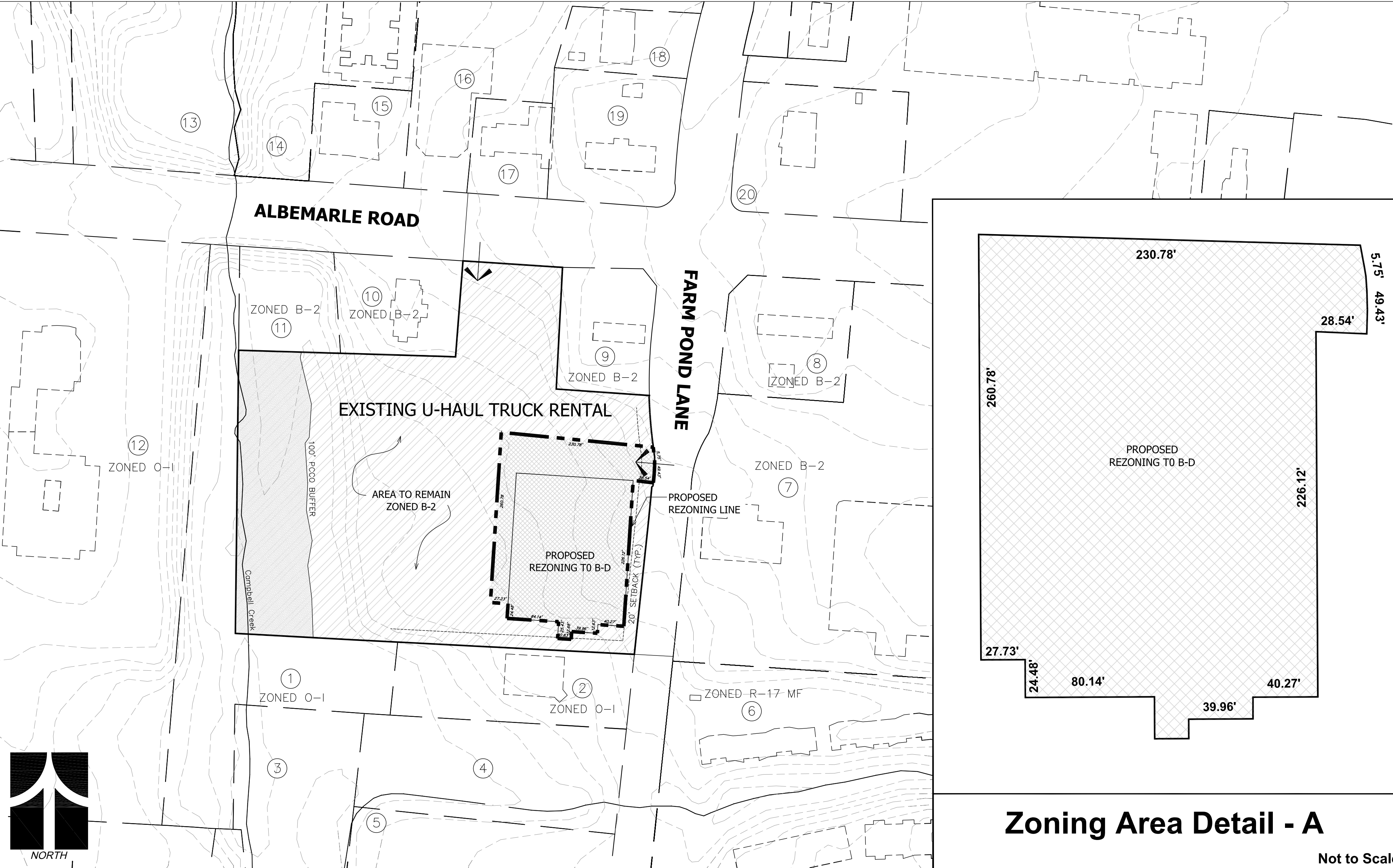

This drawing and/or the design shown are the property of ESP Associates, P.A. The reproduction alteration, copying or other use of this drawing without their written consent is prohibited and any infringement will be subject to legal action.  
ESP Associates, P.A.

CLIENT

U-Haul Co.  
of Charlotte

6216 Albemarle Road  
Charlotte, NC  
28212

SHEET TITLE

Rezoning Plan  
Petition  
#2014-108

"For Public Hearing"

PROJECT

Albemarle  
Road  
U-Haul

PROJECT LOCATION Charlotte, NC

GRAPHIC SCALE

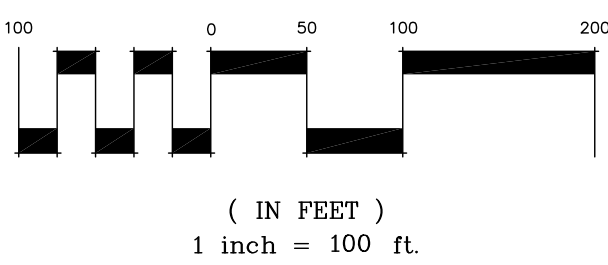

PROJECT NO CT22.100

DRAWING CT22 - Uhaul Albemarle Rd - Rezoning Submittal.dwg

DATE 10/16/14

DRAWN BY GW

CHECKED BY PT

AGENCY / SUBMITTAL REVISION

NO. DATE BY REVISION

01 11/14/14 GW revised per staff comments

02 12/18/14 GW revised per staff comments





This drawing and/or the design shown are the property of ESP Associates, P.A. The reproduction alteration, copying or other use of this drawing without their written consent is prohibited and any infringement will be subject to legal action.  
ESP Associates, P.A.

CLIENT

# U-Haul Co. of Charlotte

6216 Albemarle Road  
Charlotte, NC  
28212

SHEET TITLE

# Rezoning Plan Petition #2014-108 Exhibits/Photos/Details

PROJECT

**Albemarle  
Road  
U-Haul**

PROJECT LOCATION Charlotte, NC

GRAPHIC SCALE

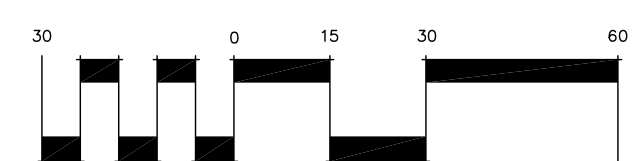

( IN FEET )  
1 inch = 30 ft.

PROJECT NO CT22.100

DRAWING CT22 - Uhaul Albemarle Rd - Rezoning Submittal.dwg

DATE 10/16/14

DRAWN BY GW

CHECKED BY PT

AGENCY / SUBMITTAL REVISION

NO.	DATE	BY	REVISION
01	11/14/14	GW/AH	revised per staff comments
02	12/18/14	GW	revised per staff comments