

## Site Development Data:

- Acreage: ± 2.60 acres
- Tax Parcel #: 171-251-01, 02, 03 and 04
- Existing Zoning: R-3
- Proposed Zoning: UR-2(CD)
- Existing Uses: Three detached dwellings and a duplex.
- Proposed Uses: Up to 27 detached dwelling units together with accessory

Maximum Building Height: Not to exceed three (3) stories or 45 feet, building height will be measured as defined by the Ordinance.

Parking: A minimum of 2.0 parking spaces per unit will be provided.

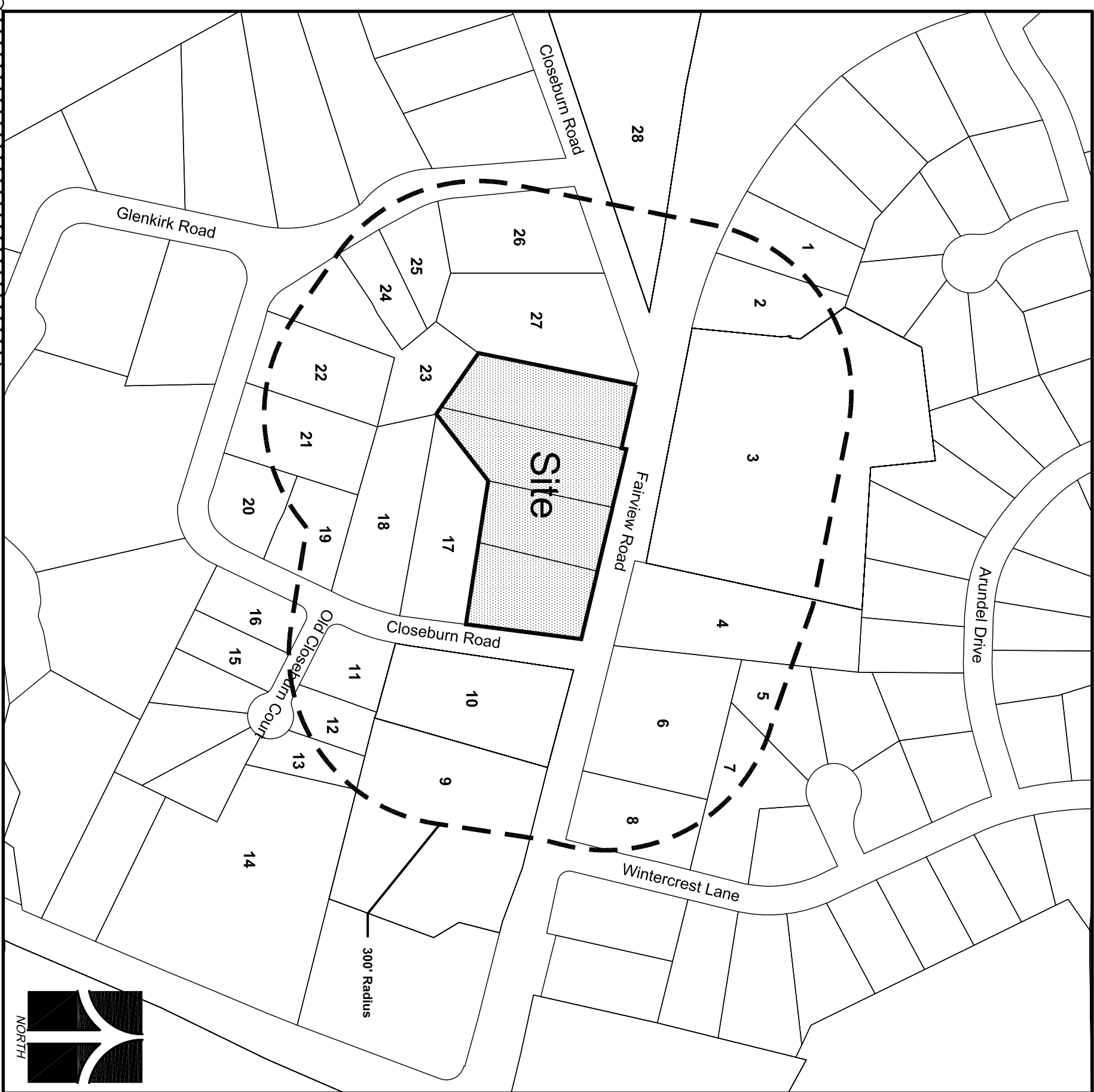

## Vicinity Map

## List of Adjacent Parcels & Zoning:

- |   |  |   |  |
|---|--|---|--|
| 1. <b>PN# 17705385</b><br>ZONING: R-3<br>FARMVIEW RD 100.557<br>FARMVIEW RD CHARLOTTE, NC 28209                   | 8. <b>PN# 17705311</b><br>ZONING: R-3<br>PETER PARKS 577 FARMVIEW RD CHARLOTTE NC 28209                          | 15. <b>PN# 17125297</b><br>ZONING: R-3<br>PARKWAY 314<br>OLD OBERLIN CT CHARLOTTE NC 28210                  | 22. <b>PN# 17125108</b><br>ZONING: R-3<br>RICHARD O STANLEY 905<br>CLAREMONT RD CHARLOTTE NC 28210             |
| 2. <b>PN# 17705388</b><br>ZONING: R-3<br>JOSEPH H HILL 100.557<br>FARMVIEW RD CHARLOTTE, NC 28209                 | 9. <b>PN# 17125154</b><br>ZONING: R-3<br>ZONING: R-3<br>CITY OF CHARLOTTE RD BOX 30795 CHARLOTTE NC 28202        | 16. <b>PN# 17125118</b><br>ZONING: R-3<br>THOMAS D WILSON 3360 OLD CLOSERBURN CT CHARLOTTE, NC 28210        | 23. <b>PN# 17125173</b><br>ZONING: R-3<br>GREGORY J JENNICK 435<br>HEXENRODE DR CHARLOTTE, NC 28209            |
| 3. <b>PN# 17705401</b><br>ZONING: R-2F (CD)<br>WILLIAM EVANS 6999 FARMVIEW RD CHARLOTTE NC 28209                  | 10. <b>PN# 17125424</b><br>ZONING: R-2F (CD)<br>LANOUET R-2F (CD)<br>CLOSERBURN RD JAY A CHARLOTTE NC 28210-3038 | 17. <b>PN# 17125111</b><br>ZONING: R-3<br>LEE ESTHER J PARRIS 836<br>CLAREMONT RD CHARLOTTE NC 28210        | 24. <b>PN# 17125123</b><br>ZONING: R-3<br>TERRY CLARK SMITH 4531<br>CLOSERBURN RD CHARLOTTE NC 28210           |
| 4. <b>PN# 17705385</b><br>ZONING: R-3<br>PRINCE, LLC 110 LITTLE HOUSE ON THE PO BOX 30799 CHARLOTTE NC 28235-6799 | 11. <b>PN# 17125291</b><br>ZONING: R-3<br>JEFFREY SCOTT LOWEN 3369 OLD CLOSERBURN CT CHARLOTTE NC 28210          | 18. <b>PN# 17125111</b><br>ZONING: R-3<br>CLIFFORD J HENNINGWAY 8195 CLOSERBURN RD CHARLOTTE, NC 28210      | 25. <b>PN# 17125122</b><br>ZONING: R-3<br>KEVIN MUELLER 5525 CLOSERBURN RD CHARLOTTE, NC 28210                 |
| 5. <b>PN# 17705351</b><br>ZONING: R-3<br>JAMES Z MEISLER 3001 DEERFIELD RD CHARLOTTE, NC 28209                    | 12. <b>PN# 17125282</b><br>ZONING: R-3<br>JEFFREY G GORE 3147 OLD CLOSERBURN CT CHARLOTTE NC 28210               | 19. <b>PN# 17125110</b><br>ZONING: R-3<br>CLIFFORD J HENNINGWAY 8195 CLOSERBURN RD CHARLOTTE, NC 28210      | 26. <b>PN# 17125106</b><br>ZONING: R-3<br>CHARLOTTE P PARKER 5501 CLOSERBURN RD CHARLOTTE, NC 28210            |
| 6. <b>PN# 17705359</b><br>ZONING: R-3<br>MIRSA LLC 3452 SHARON RD CHARLOTTE NC 28211                              | 13. <b>PN# 17125284</b><br>ZONING: R-3<br>WILLIAM J PAKSEA 3237 OLD CLOSERBURN CT CHARLOTTE, NC 28210            | 20. <b>PN# 17125113</b><br>ZONING: R-3<br>ROBERT B BYRNAL RD BOX 11755 CHARLOTTE NC 28280                   | 27. <b>PN# 17125104</b><br>ZONING: R-3<br>MARION W MCGLA 5500 FARMVIEW RD CHARLOTTE, NC 28209                  |
| 7. <b>PN# 17705312</b><br>ZONING: R-3<br>DOROTHY J BERDEMAN 5814 WINTERBURN LN CHARLOTTE NC 28209                 | 14. <b>PN# 17125121</b><br>ZONING: R-2F (CD)<br>CLIFFORD J HENNINGWAY 8195 OLD CLOSERBURN CT CHARLOTTE, NC 28210 | 21. <b>PN# 17125109</b><br>ZONING: R-3<br>CLIFFORD J HENNINGWAY 8195 CLOSERBURN RD CHARLOTTE, NC 28210-3007 | 28. <b>PN# 17125102</b><br>ZONING: R-2F (CD)<br>AURIELA V BROWN 5425 CLOSERBURN RD UNIT 101 CHARLOTTE NC 28210 |

# Fairview at Closeburn

# Townhomes

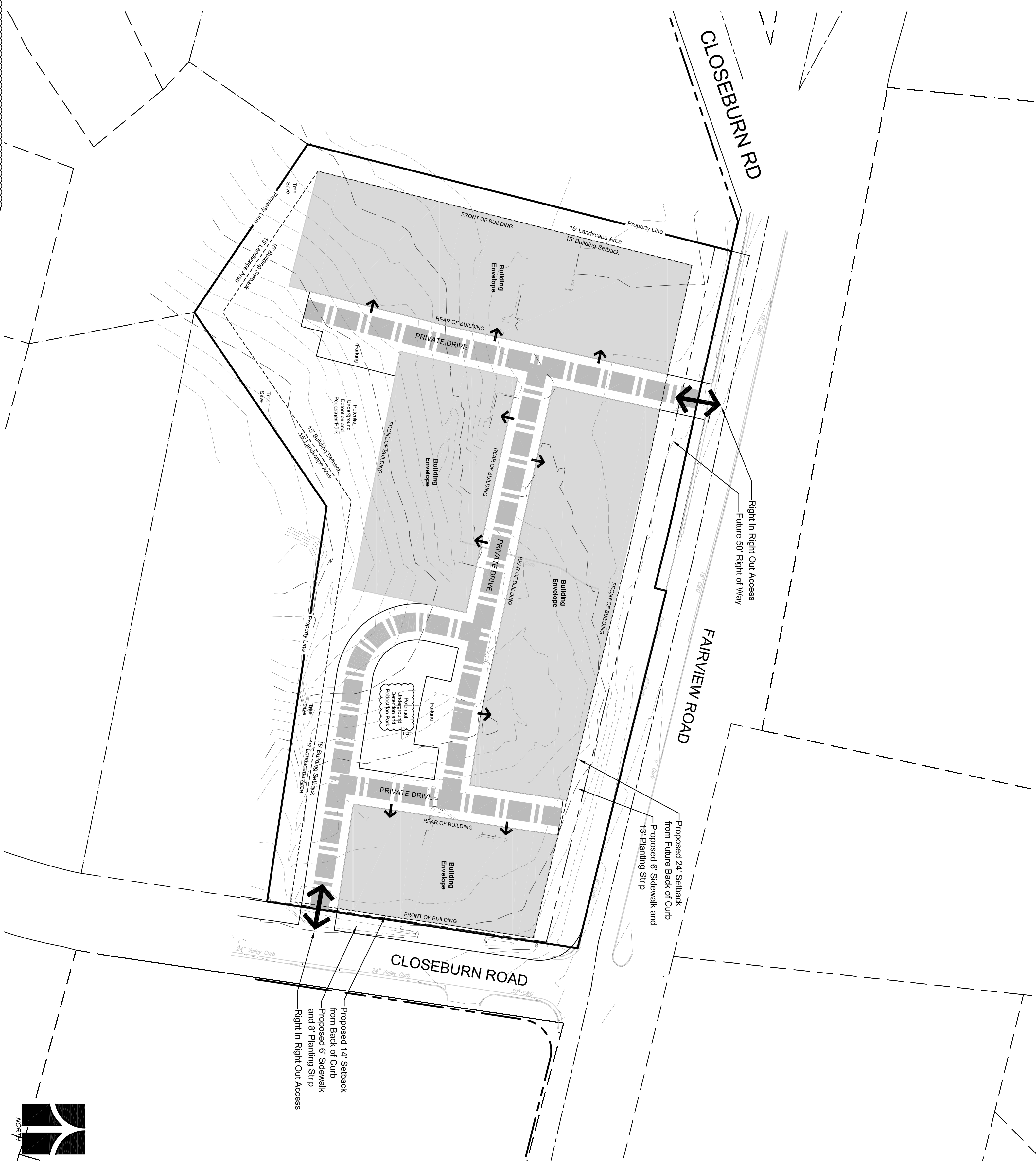

## Schematic Plan

# TECHNICAL DATA SHEET

**Petition 2014-075**  
**"For Public Hearing"**

**PROJECT LOCATION** **CHARLOTTE, NC**

## GRAPHIC SCALE

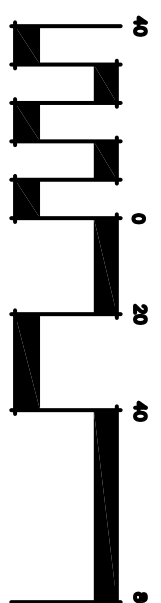

( IN FEET )  
1 inch = 40 ft

PROJECT NO.		B728.101	
B728 – Fairview Oberlin – MASTING			
DRAWING		DATE	
		10-17-2014	
DRAWN BY		KAI	
CHECKED BY		ML	
ESP / CLIENT REVISION		REVISION	
NO.	DATE	BY	
1	10/17/14	KAI	Revisions per staff comments
2	11/20/14	GW	Revisions per staff comment
AGENCY / SUBMITTAL REVISION			
NO.	DATE	BY	REVISION

**ESP Associates, P.A.**  
engineering • surveying • planning

**P.O. Box 7030**      **3475 Lakemont Blvd.**  
**Charlotte, NC 28241**      **Fort Mill, SC 29720**  
**P - 704.583.4949**      **P - 803.892.2440**  
**F - 704.583.4950**      **F - 803.802.2515**

[www.espanassociates.com](http://www.espanassociates.com)

***www.espassociates.com***

This drawing and/or the design shown are the property of ESP Associates, P.A. The reproduction alteration, copying or other use of this drawing without their written consent is prohibited and any infringement will be subject to legal action.  
ESP Associates, P.A.

**CLIENT**

**Pulte Group**  
11121 Carmel Commons Boulevard, Suite 450  
Charlotte, NC 28226



# Fairview at Closeburn

**SHEET 1111**

**1**  $QF$  **4**  $SH$













# Conceptual Architectural Front Elevation

Facing Fairview Road, Closeburn Road and Pedestrian Parks



## Conceptual Architectural Rear Elevation

## Along Alleys / Private Drives



## Conceptual Architectural Side Elevation

## Along Fairview Road / Pedestrian Parks



**ESP Associates, P.A.**

engineering • surveying • planning

*P.O. Box 7030      3475 Lakemont Blvd  
Charlotte, NC 28241      Fort Mill, SC 29708  
P - 704.583.4949      F - 803.802.2440  
F - 704.583.4950      F - 803.802.2515*

[www.espnassociates.com](http://www.espnassociates.com)

[www.espassociates.com](http://www.espassociates.com)

Charlotte, NC 28241

Charlotte, NC 28241

Charlotte, NC 28241

$F = 704.583.4950$   $F = 803.802.2515$

*F* - 704.583.4950      *F* - 803.802.2515

*F* - 704.583.4950      *F* - 803.802.2515

[www.espassociates.com](http://www.espassociates.com)

This drawing and/or the design shown are the property of ESP Associates, P.A. The reproduction alteration, copying or other use of this drawing without their written consent is prohibited and any infringement will be subject to legal action.  
ESP Associates, P.A.

**QUEEN**

**Pulte Group**

11121 Carmel Commons Boulevard, Suite 450  
Charlotte, NC 28226

Charlotte, NC 28226

**PROUE**

# Fairview at Closeburn

SHEET 777

# CONCEPTUAL ARCHITECTURAL ELEVATIONS

**Petition 2014-075**  
**"For Public Hearing"**

PROJECT LOCATION

**CHARLOTTE, N**

[illegible]