

I CERTIFY THAT THIS MAP WAS DRAWN UNDER MY SUPERVISION, FROM AN ACTUAL SURVEY MADE UNDER MY SUPERVISION, THAT THE BOUNDARIES NOT SURVEYED ARE INDICATED AS DRAWN FROM INFORMATION AS SHOWN, THAT THE RATIO OF PRECISION IS 1:10,000; AND THAT THIS MAP CONFORMS TO THE STANDARDS OF PRACTICE FOR LAND SURVEYING IN NORTH CAROLINA (21 NCAC 56.600).

THIS 20th DAY OF AUGUST, 2014,
David H. Snider
DAVID H. SNIDER, NC P.L.S. L-2942

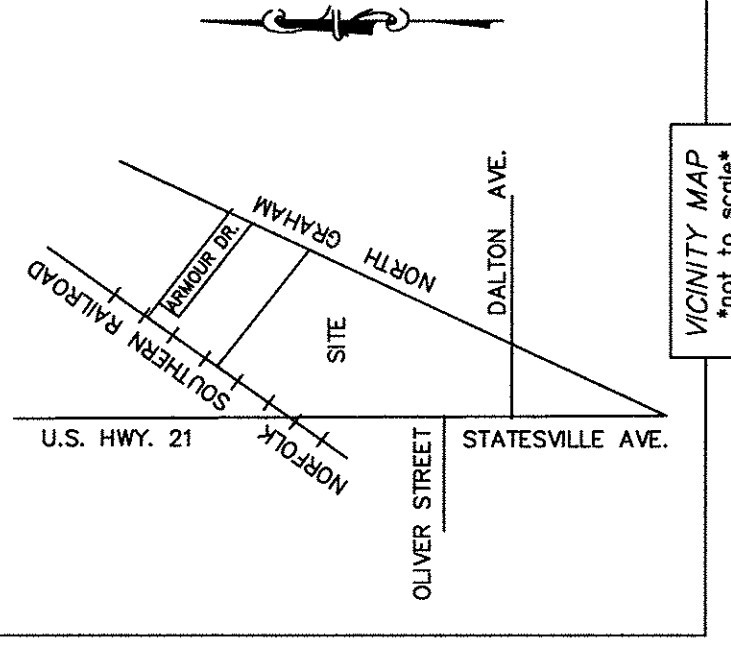
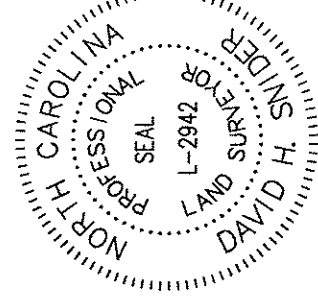

LEGEND

- NCGS CONTROL MONUMENT
- PK NAIL FOUND
- IRON PIN FOUND
- CALCULATED POINT
- LINE SURVEYED
- LINE NOT SURVEYED

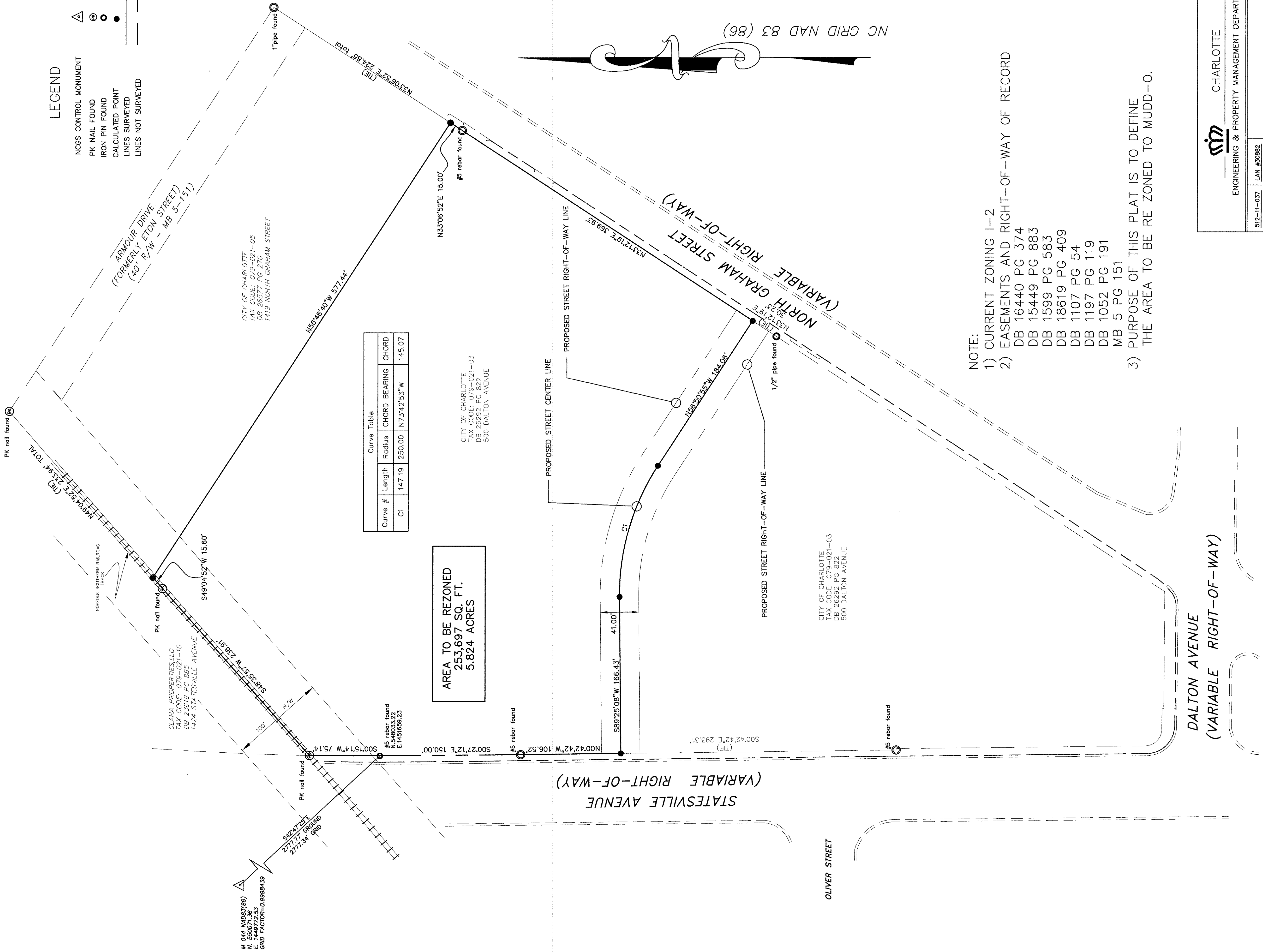

- NOTE:
- CURRENT ZONING I-2
 - EASEMENTS AND RIGHT-OF-WAY OF RECORD
DB 16440 PG 374
DB 15449 PG 883
DB 1599 PG 583
DB 18619 PG 409
DB 1107 PG 54
DB 1197 PG 119
DB 1052 PG 191
MB 5 PG 151
 - PURPOSE OF THIS PLAT IS TO DEFINE
THE AREA TO BE RE ZONED TO MUDD-O.

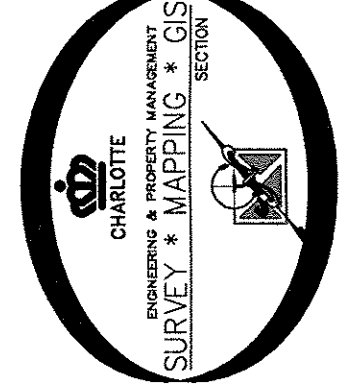

DALTON AVENUE
(VARIABLE RIGHT-OF-WAY)

CHARLOTTE
ENGINEERING & PROPERTY MANAGEMENT DEPARTMENT

512-11-037		LAN #30882		REZONING SURVEY	
JOB NO.		FILE NO.			
AS BUILT		DATE			
N/A		N/A			
1\"/>					
OWNER: CITY OF CHARLOTTE		D.H.S.		DATE	
CHARLOTTE, MECKLENBURG CO., NC		P.S.		APPROVED BY	
SURVEYED BY		PREPARED BY		CHECKED BY	
NO.		DATE		BY	
K:\AUTOCAD\en_su-104\lan.30882\ZONING MAP.dwg					

PREPARED BY:
DAVID H. SNIDER
ENGINEERING & PROPERTY MANAGEMENT DEPARTMENT
600 EAST FOURTH STREET
CHARLOTTE, NC 28202
704-336-2251

REVISION