

**Site Development Data:**

--**Acreage:** ± 3.2 acres  
--**Tax Parcel #:** 177-021-76  
--**Existing Zoning:** O-2(CD) by Rezoning Petition No. 1994-02  
--**Proposed Zoning:** MUDD-(O)  
--**Existing Uses:** Vacant  
--**Proposed Uses:** Up to 300 multi-family dwelling units together with accessory uses, as allowed in the MUDD zoning district.  
--**Maximum Building Height:** Not to exceed 120 feet as calculated by the Ordinance, with no more than eight (8) residential stories (parking deck levels will not be counted when calculating the maximum number of residential stories). The building height along the northern property boundary (adjacent to the Barclay Downs Swim Club) will not exceed the building heights indicated on the Cross-Sections illustrated on Sheet RZ-2 of the Rezoning Plan.  
--**Parking:** 1.4 spaces per unit minimum.  
--**Open Space:** A minimum of 15% of the Site will be established as tree save/open space areas as defined by the Ordinance.  
--**Urban Open Space:** Will be provided as required by the Ordinance.

**1. General Provisions:**

- a. These Development Standards form a part of the Technical Data Sheet associated with the Rezoning Petition filed by Woodfield Acquisitions, LLC to accommodate development of multi-family dwellings on an approximately 3.2 acre site located at the intersection of Barclays Downs Drive and Morrison Blvd. (the "Site").
- b. Development of the Site will be governed by the attached Technical Data Sheet, and Schematic Site Plan, related graphics including herewith, and these Development Standards (collectively referred to as the "Rezoning Plan") as well as the applicable provisions of the City of Charlotte Zoning Ordinance (the "Ordinance"). Unless the Rezoning Plan establishes more stringent standards, the regulations established under the Ordinance for the Mixed Use Development District (MUDD) zoning classification, subject to the Optional Provisions provided below, shall govern development taking place on the Site.
- c. The development depicted on the Rezoning Plan is schematic in nature, and except as otherwise specified in these Development Standards, is intended to describe the possible arrangements of uses and site elements. The schematic depictions of the uses, parking areas, structures and buildings, and other site elements set forth on the Rezoning Plan should be reviewed in conjunction with the provisions of these Development Standards. Consequently, except as otherwise expressly specified on the Technical Data Sheet and in these Development Standards, the ultimate layout of the development proposed, the exact alignments of streets and points of access; the numbers, the size, configuration and placements of buildings and parking areas; and the depictions other site elements on the Rezoning Plan as well as any schematic building elevations are preliminary graphic representations of the types and quality of development proposed. They may, therefore, be altered or modified during design development and construction document phases within the maximum building/parking envelope generally depicted on the Rezoning Plan, as long as the changes maintain the general building and parking orientation and character of the development generally depicted on the Schematic Site Plan. Changes to the Rezoning Plan will be reviewed and approved as allowed by Section 6.207.(2) of the Ordinance.
- d. Parking layouts for surface and structured parking may be modified to accommodate final building locations and parking spaces may be located within the maximum building/parking envelope to the extent permitted by the Ordinance. Sidewalks generally depicted on the Rezoning Plan are intended to reflect the general pedestrian circulation for development on the Site but the specific locations of such sidewalks may be subject to variations that do not materially change the design intent generally depicted on the Rezoning Plan.
- e. Notwithstanding the number of buildings shown on the Rezoning Plan, the total number of principal buildings to be developed on the Site shall not exceed two (2). Accessory buildings and structures located on the Site shall not be considered in any limitation on the number of buildings on the Site.

**2. Optional Provisions.**

- a. The Petitioner seeks the optional provision to allow parking and maneuvering for parking between the proposed building and Morrison Blvd. as generally depicted on the Rezoning Plan. The area along Morrison Blvd. that will be used for parking will also be used as a drop-off area. This proposed parking area will maintain a 30 foot setback as measured from the back of the existing curb along Morrison Boulevard.

**3. Permitted Uses & Development Area Limitation:**

- a. The Site may be developed with up to 300 multi-family dwelling units together with accessory uses allowed in the MUDD zoning district.

**3. Access:**

- a. Vehicular and pedestrian access to the Site and to the parking facilities associated with the building will be from Morrison Blvd. and Barclay Downs Drive as generally depicted on the Rezoning Plan.

- b. Except as may otherwise be required by CDOT, a dedicated left turn lane from Barclay Downs Drive into the Site's driveway on Barclay Downs Drive will not be provided as part of the initial development of the Site. However, a dedicated left-turn lane may be installed in the future by CDOT, or by the Petitioner if requested to do so by CDOT. The proposed curb line along the Site's frontage on Barclay Downs Drive will be located/placed so as to allow the installation of a left-turn lane from Barclay Downs into the Site's driveway on Barclay Downs Drive. The existing curb line will be relocated only if there is not enough room to install the future left turn lane.

- c. A portion of the parking area located along Morrison Blvd. will be constructed using decorative pavement materials such as concrete pavers or stamped and colored asphalt as generally depicted on the Rezoning Plan.

- d. Access to the Site by vehicles servicing the Site's compactor/dumpsters and recycling containers will be restricted to Morrison Boulevard.

- e. The placements and configurations of vehicular access points are subject to any minor modifications required to accommodate final site and construction plans and designs and to any adjustments required for approval by CDOT in accordance with published standards.

- f. The alignment of the internal vehicular circulation and driveways may be modified by the Petitioner to accommodate changes in traffic patterns, parking layouts and any adjustments required for approval by CDOT in accordance with published standards.

**4. Architectural Standards:**

- a. The building materials used on the principle building(s) constructed on Site will be a combination of the following: glass, brick, stone, precast stone, precast concrete, synthetic stone, cementitious siding (such as hardi-plank) or stucco. At least 30% of the exterior of each building, exclusive of windows, doors and roofs, will be constructed of brick, stone, synthetic stone, precast stone or precast concrete. Vinyl as a building material may only be used on windows.

- b. The attached illustrative building elevations are included to reflect an architectural style and a quality of the building that may be constructed on the Site (the actual building constructed on the Site may vary from these illustrations provided that the design intent is preserved).

- c. Parking located within the parking deck will be screened from adjoining properties with decorative louvers.

- d. Ventilation for the parking deck will not be located along the northern building elevation directly facing the Barclay Downs Swim Club.

- e. Meter banks will be internal to the building.

- f. Roof top HVAC and related mechanical equipment will be screened from public view at grade.

- g. Compactor/dumpster areas and recycling areas will be located within the building. Vehicular access to the compactor/dumpster and recycling areas will be limited to Morrison Boulevard.

**5. Streetscape, Buffers, Landscaping and Utility Structure Setbacks:**

- a. A building setback of varying width will be provided along Barclay Downs Drive as generally depicted on Sheet RZ-2 of the Rezoning Plan. The setback area will be measured from the back of the existing curb along Barclay Downs Drive. The Petitioner will utilize good faith diligent efforts to save existing trees within this setback.

- b. A 30 setback will be established along Morrison Blvd.. This setback will be measured from the back of curb along of Morrison Blvd. as generally depicted on the Rezoning Plan.

- c. The 30 foot setback established along Morrison Boulevard by the Petitioner for parking and maneuvering areas will not apply to utility structures such as back flow preventers, double check valves, telephone and cable boxes, transformers and alike. These utility structures may be located within the 30 foot setback but must be located behind the proposed sidewalk.

- d. The building(s) proposed for the Site will adhere to the rear yard dimensions indicated on the Cross-Sections illustrated on Sheet RZ-2 of the Rezoning Plan.

- e. A 36 foot wide tree save area will be established along northern property line as generally depicted on the Rezoning Plan. The Petitioner will provided supplemental planting in the portions of this tree save area that do not meet the requirements of a 36 foot Class B buffer. The Petitioner will be able to remove from this 36 foot tree save area dead and dying trees as well as invasive vines and ground cover so as to improve the appearance of the tree save area and comply with Tree Ordinance tree save standards. A portion of this tree save area was previously cleared; this previously cleared area the Petitioner will supplement the existing trees with 12 additional evergreen trees and eight (8) large maturing trees as generally depicted on Sheet RZ-2 of the Rezoning Plan.

- f. The Petitioner will install a five (5) foot black vinyl chain link fence within the 36 foot tree save area located along the northern property boundary. This fence will be located behind the evergreen shrubs and evergreen trees proposed to be planted on the outside edge of the tree save area but no closer than five (5) feet from the property line as generally depicted on Sheet RZ-2 of the Rezoning Plan.

- g. The Petitioner will provide eight (8) foot planting strips and six (6) foot sidewalks along the Site's frontage on Barclay Downs Drive and Morrison Boulevard as generally depicted on the Rezoning Plan. In order to establish this proposed streetscape improvements along Barclay Downs Drive some of the existing trees within the right-of-way of Barclay Downs Drive may have to be removed. The Petitioner will preserve the existing feature at the corner of Barclay Downs Drive and Morrison Boulevard

- f. Screening requirements of the Ordinance will be met.

- g. Above ground backflow preventers will be screened from public view and will be located behind the proposed sidewalk or the required MUDD setback which ever is greater.

**6. Environmental Features:**

- a. The Petitioner shall comply with the Charlotte City Council approved and adopted Post Construction Controls Ordinance.

- b. The location, size and type of storm water management systems depicted on the Rezoning Plan are subject to review and approval as part of the full development plan submittal and are not implicitly approved with this rezoning. Adjustments may be necessary in order to accommodate actual storm water treatment requirements and natural site discharge points.

- c. The Site will comply with the Tree Ordinance. Tree save areas are generally depicted on the Rezoning Plan, portions of these areas but may be relocated to other portions of the Site during the design development and construction phases.

**7. Open Space/Tree Save Areas:**

- a. Open space/tree save areas equaling 15% of the Site area will be provided. The open space/tree save areas depicted on the Rezoning Plan may be relocated to other locations on the Site during the design development and construction phases.

- b. As generally depicted on Rezoning Plan a courtyard will be provided and improved with seating areas and landscaping. Other open space areas will either be left as natural areas with existing trees or if cleared will be landscaped with a variety of landscape materials.

**8. Signage:**

- a. Signage as allowed by the Ordinance will be provided.

**9. Lighting:**

- a. All new lighting shall be full cut-off type lighting fixtures excluding lower, decorative lighting that may be installed along the driveways, sidewalks, and parking areas.

- b. Detached lighting on the Site will be limited to 20 feet in height.

- c. No "wall pak" lighting will be allowed, however architectural lighting on building

facades, such as sconces, will be permitted.

**10. Other:**

- a. The Petitioner will provide a bus passenger waiting pad along Barclay Downs Drive for use by CATS. The exact location of the proposed passenger waiting pad to be determined during the Urban Review and approval process.

**11. Amendments to the Rezoning Plan:**

- a. Future amendments to the Rezoning Plan (which includes these Development Standards) may be applied for by the then Owner or Owners of the applicable Development Area portion of the Site affected by such amendment in accordance with the provisions of Chapter 6 of the Ordinance.

**12. Binding Effect of the Rezoning Application:**

- a. If this Rezoning Petition is approved, all conditions applicable to the development of the Site imposed under the Rezoning Plan will, unless amended in the manner provided under the Ordinance, be binding upon and inure to the benefit of the Petitioner and subsequent owners of the Site and their respective heirs, devisees, personal representatives, successors in interest or assigns.

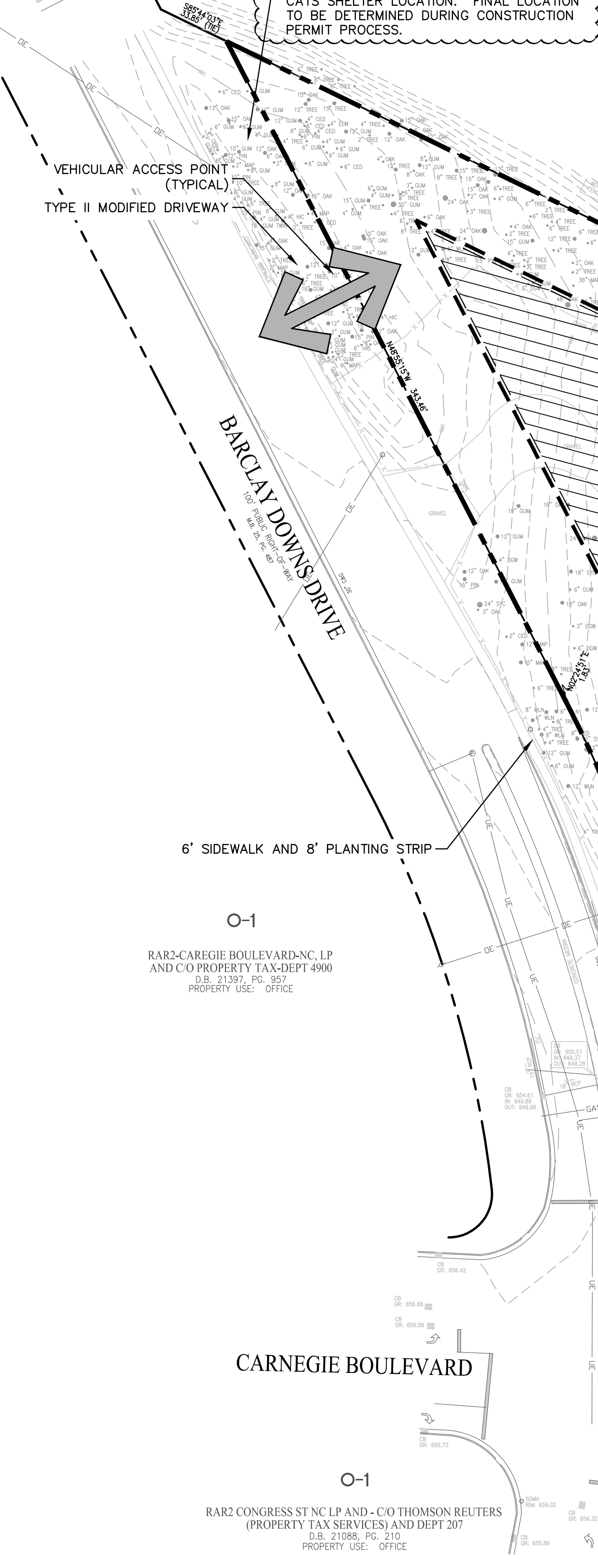

**SITE SUMMARY DATA:**

ACREAGE:	3.2 ACRES
TAX PARCEL #:	177-021-76
EXISTING ZONING:	O-2(CD) BY REZONING PETITION NO. 1994-02
PROPOSED ZONING:	MUDD-(O)
PROPOSED USES:	300 MULTI-FAMILY DWELLING UNITS MAX WITH ACCESSORY USES AS ALLOWED IN MUDD DISTRICT
PARKING:	1.4 SPACES PER UNIT
OPEN SPACE:	15% MINIMUM
URBAN OPEN SPACE:	AS REQUIRED BY ORDINANCE

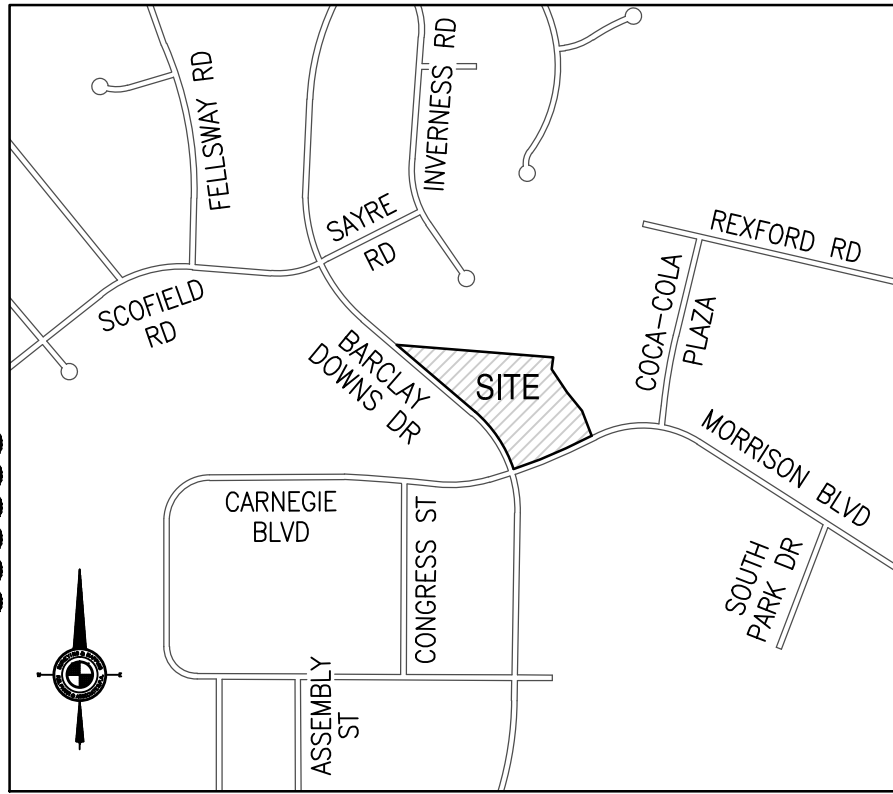

**VICINITY MAP**  
NOT TO SCALE

**RECEIVED**

By Michael Cataldo at 7:47 am, May 21, 2012



■ design resource group

- landscape architecture
- civil engineering
- urban design
- land planning
- traffic engineering
- transportation planning

2459 wilkinson boulevard, suite 200  
charlotte, nc 28208  
p 704.343.0608 f 704.358.3093  
www.drgrp.com



**WOODFIELD SOUTH PARK**

CHARLOTTE, NORTH CAROLINA

**WOODFIELD INVESTMENTS, LLC**

3328 LANDERWOOD DRIVE

CHARLOTTE, NORTH CAROLINA 28210

(704) 837-7513

**FOR PUBLIC HEARING**

**REZONING PETITION**

**# 2012-045**

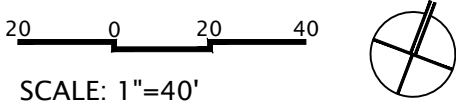

PROJECT #: 217-016  
DRAWN BY: NB  
CHECKED BY: DM

**TECHNICAL  
DATA SHEET**

FEBRUARY 27, 2012

REVISIONS:  
5-18-12 - PER CMPIC COMMENTS AND  
NEIGHBORHOOD INPUT

**RZ-1.0**



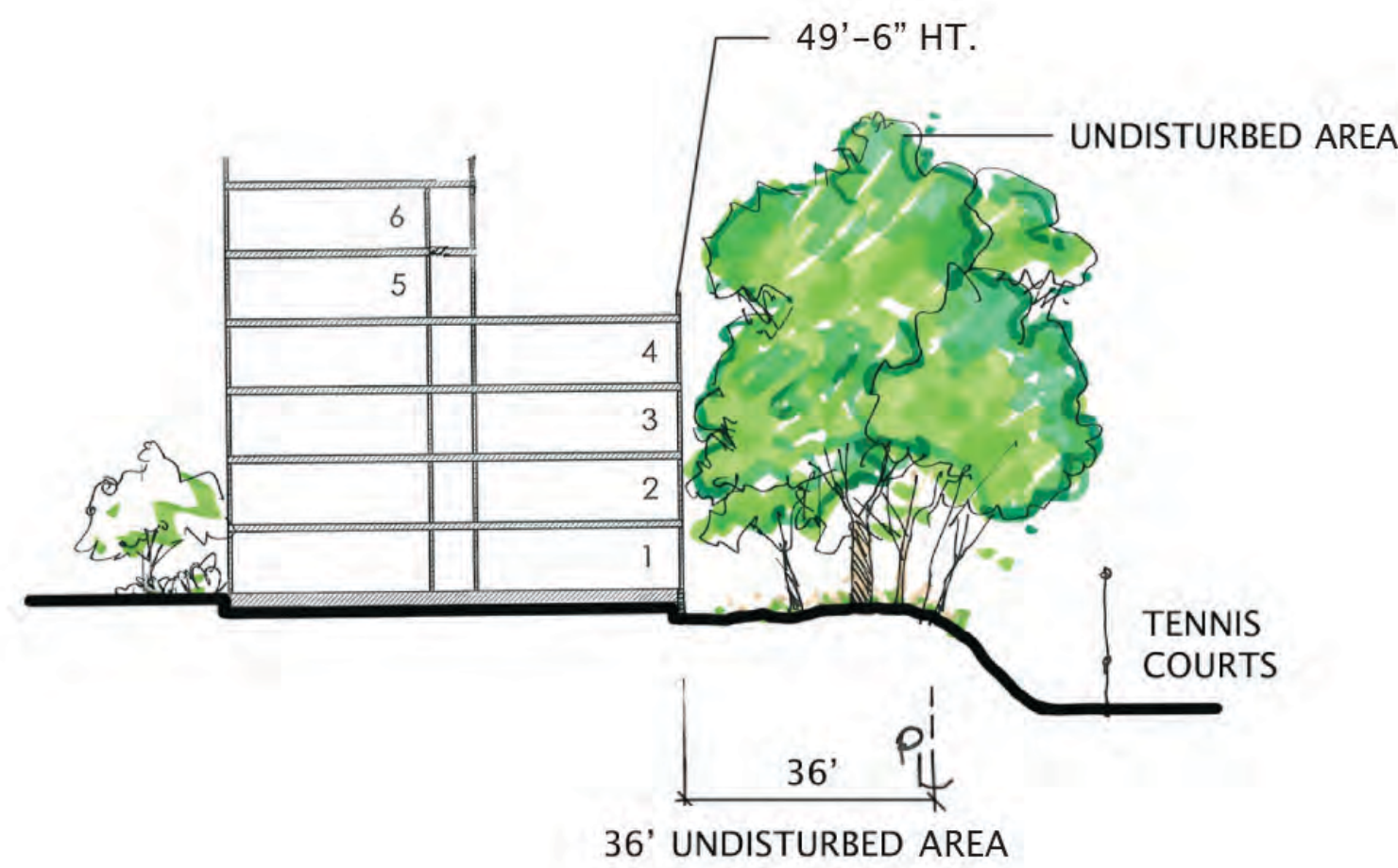
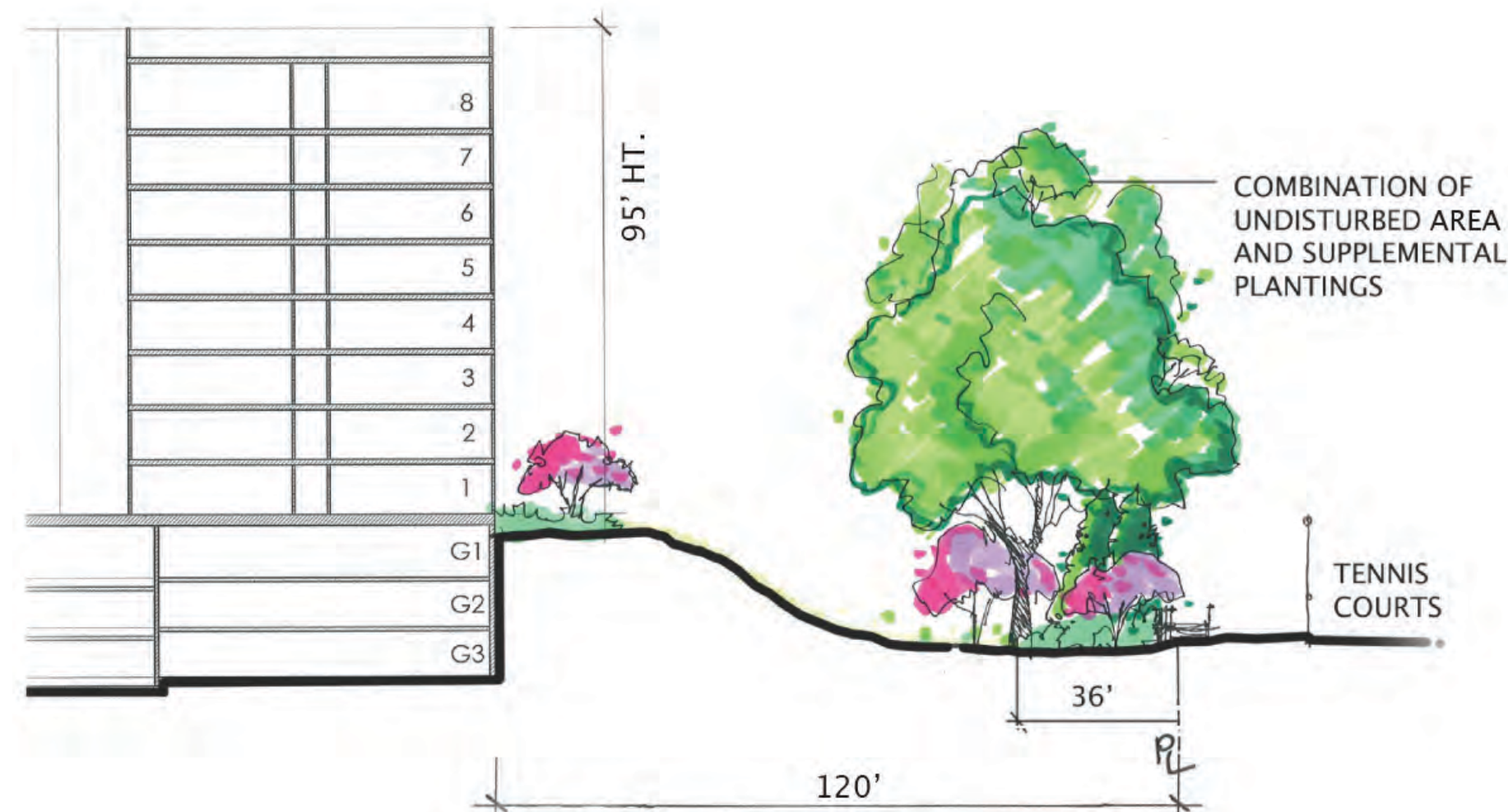
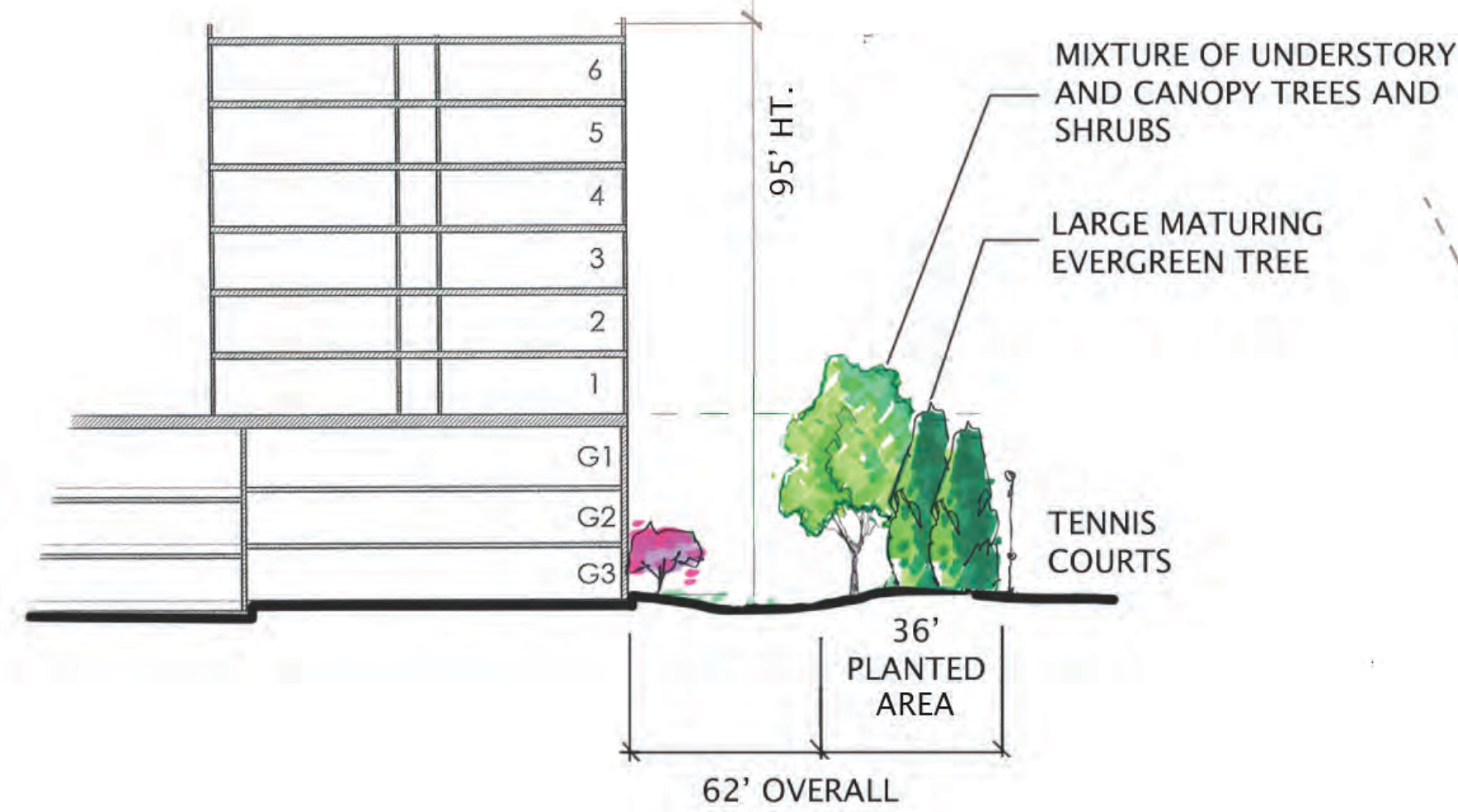

SECTIONS AT NORTHEASTERN PROPERTY BOUNDARY

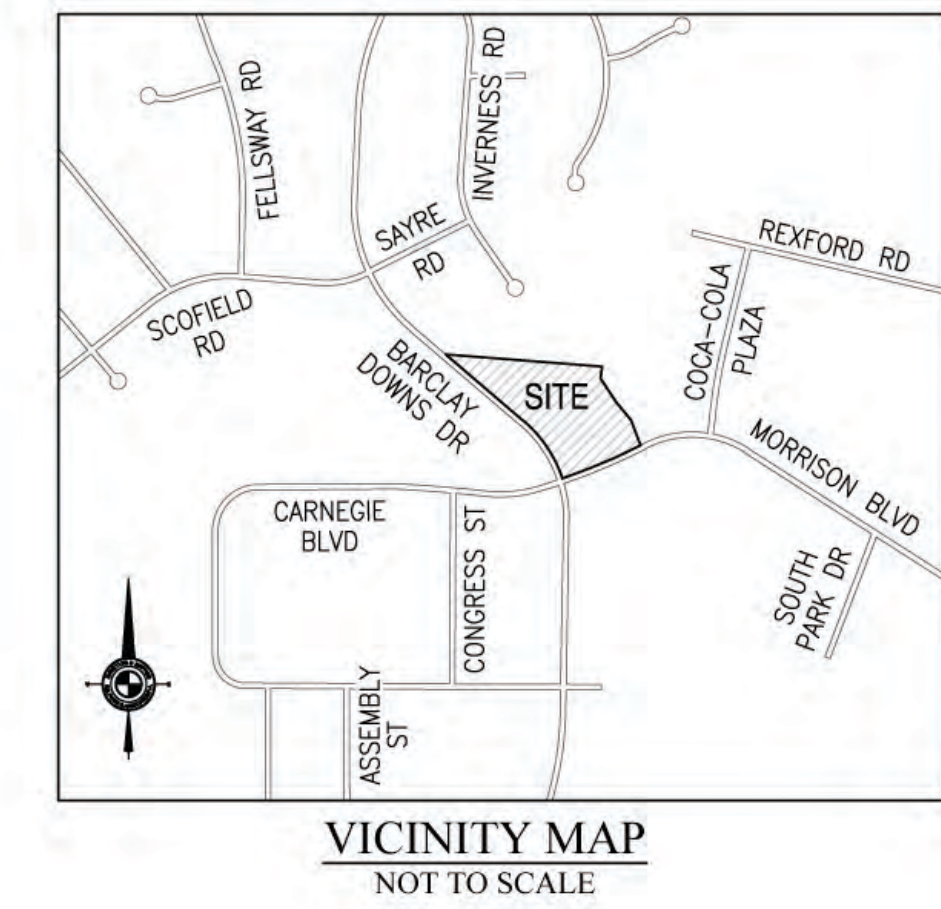
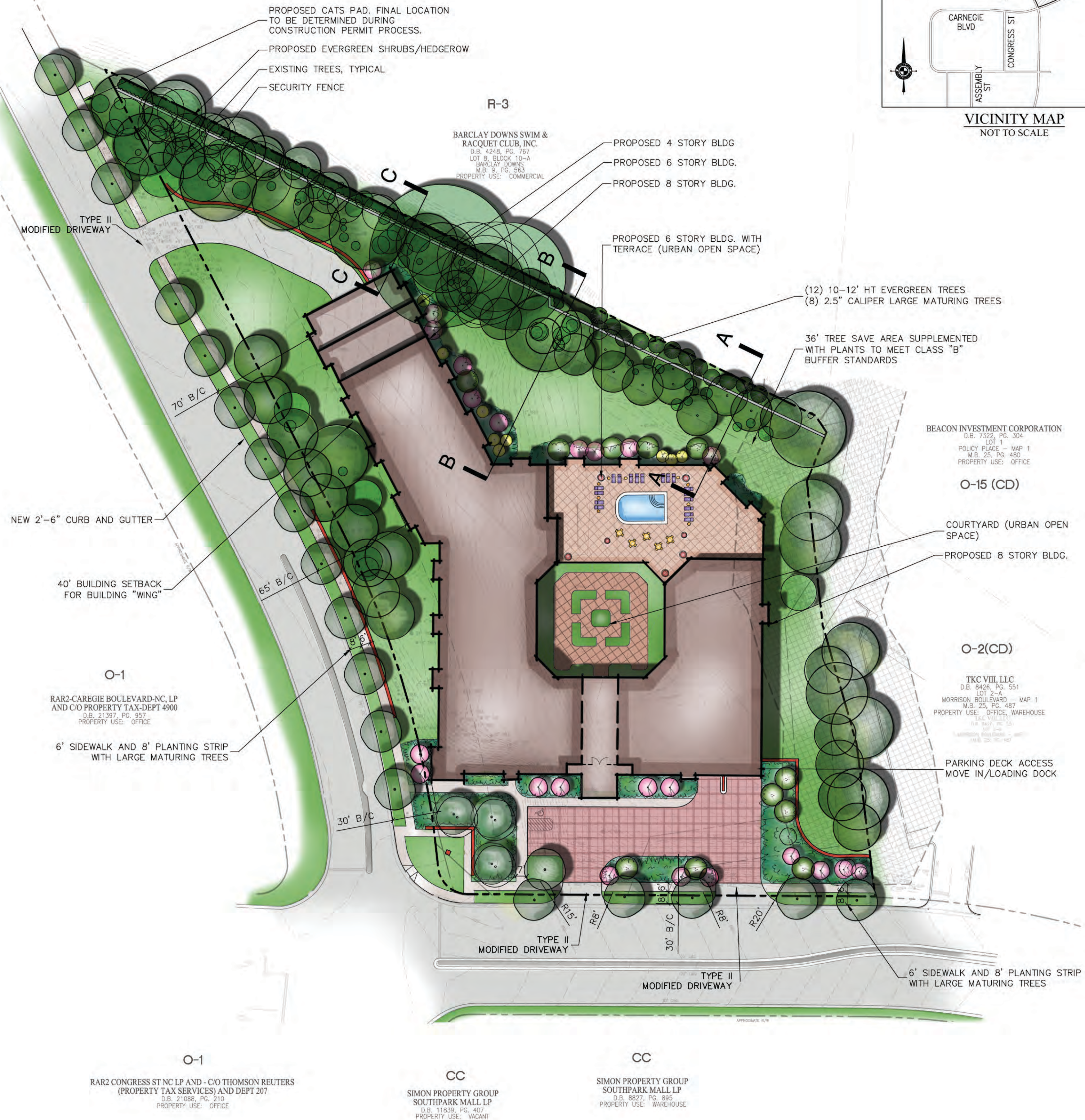

design resource group

- landscape architecture
- civil engineering
- urban design
- land planning
- traffic engineering
- transportation planning

2459 wilkinson boulevard, suite 200  
charlotte, nc 28208  
p 704.343.0608 f 704.358.3093  
www.drgrp.com



WOODFIELD SOUTH PARK

CHARLOTTE, NORTH CAROLINA

WOODFIELD INVESTMENTS, LLC

3328 LANDERWOOD DRIVE  
CHARLOTTE, NORTH CAROLINA 28210  
(704) 837-7513

FOR PUBLIC HEARING

REZONING PETITION  
# 2012-045

SCALE: 1"=40'

PROJECT #: 217-016  
DRAWN BY: NB  
CHECKED BY: DM

SCHEMATIC  
SITE PLAN

FEBRUARY 27, 2012

REVISIONS:  
5-18-12 PER CMPC COMMENTS AND  
NEIGHBORHOOD INPUT

RZ-2.0





■ design resource group

- landscape architecture
- civil engineering
- urban design
- land planning
- traffic engineering
- transportation planning

2459 wilkinson boulevard, suite 200  
charlotte, nc 28208  
p 704.343.0608 f 704.358.3093  
www.drgrp.com



WOODFIELD SOUTH PARK  
CHARLOTTE, NORTH CAROLINA

WOODFIELD INVESTMENTS, LLC  
3328 LANDERWOOD DRIVE  
CHARLOTTE, NORTH CAROLINA 28210

(704) 837-7513

REZONING PETITION

# 2012-045

PROJECT #: 217-016

MORRISON BLVD  
VIEW

FEBRUARY 27, 2012

REVISIONS:

1. 5-18-12 NEW IMAGE

RZ-3.0







■ design resource group

- landscape architecture
- civil engineering
- urban design
- land planning
- traffic engineering
- transportation planning

2459 wilkinson boulevard, suite 200  
charlotte, nc 28208  
p 704.343.0608 f 704.358.3093  
www.drgrp.com



WOODFIELD SOUTH PARK

CHARLOTTE, NORTH CAROLINA  
WOODFIELD INVESTMENTS, LLC  
3328 LANDERWOOD DRIVE  
CHARLOTTE, NORTH CAROLINA 28210  
(704) 837-7513

REZONING PETITION

# 2012-045

PROJECT #: 217-016

PROPOSED VIEW  
FROM LOWER  
TENNIS COURT

FEBRUARY 27, 2012

REVISIONS:  
1. 5-18-12 NEW IMAGE

RZ-4.0