

DEVELOPMENT DATA

- Acreage: 11.0
- Tax Parcel #: 219-061-05 and 219-061-05
- Existing Zoning: R-17MF(CD) and CC by Rezoning Petition No. 1992-14(C)
- Proposed Zoning: CC and CC SPA
- Existing Uses: Vacant
- Proposed Uses: Uses permitted by right and under prescribed conditions together with accessory uses, as allowed in the CC zoning district (as more specifically restricted in the development standards).
- Maximum Gross Square feet of Development: Up to 100,000 square feet of gross floor area.
- Maximum Building Height: As allowed by the Ordinance.
- Parking: As required by the Ordinance.

ADJACENT PROPERTY OWNERS

- |   |   |
|---|---|
| 1 CC<br>21906121<br>HAWTHORNE CO<br>PO BOX 32064<br>CHARLOTTE, NC 28232   | 9 CC<br>19955125<br>STEELECROFT OFFICE LLC 521<br>EAST MOREHEAD ST #400<br>CHARLOTTE, NC 28202  |
| 2 CC<br>21906128<br>SUNTRUST BANK<br>919 E MAIN ST 14TH FL<br>RICHMOND, VA 23219  | 10 B-2 (CD)<br>21912303<br>RCR PROPERTIES LLC<br>16026 KIKI CT<br>TEGA CAY, SC 29715  |
| 3 CC<br>21906127<br>CK RIVERGATE LLC<br>301 SOUTH COLLEGE ST #2800<br>CHARLOTTE, NC 28202   | 11 R-3<br>21912302<br>CARLTON & LYERLY INVESTMENTS<br>1215 MCDOWELL FARMS DR<br>CHARLOTTE, NC 28217   |
| 4 CC<br>21906112<br>LLC % CHILDRESS KLEIN PRO<br>CK RIVERGATE SHOPPING CENTER<br>%CHILDRESS KLEIN PROPERTIES<br>301 SOUTH COLLEGE ST #2800<br>CHARLOTTE, NC 28202 | 12 O-2 (CD)<br>21912202<br>HOSPITAL AUTHORITY THE<br>CHARLOTTE-MECKLENBURG<br>PO BOX 32861<br>CHARLOTTE, NC 28232   |
| 5 CC<br>21906113<br>C/O CVS CORPORATION CVS<br>ONE CVS DRIVE<br>WOONSOCKET, RI 02895  | 13 O-2 (CD)<br>21912201<br>HOSPITAL AUTHORITY THE<br>CHARLOTTE-MECKLENBURG<br>PO BOX 32861<br>CHARLOTTE, NC 28232   |
| 6 CC<br>20123112<br>WRI STEELE CREEK LLC<br>PO BOX 450233<br>ATLANTA, GA 31145  | 14 O-2 (CD)<br>21912105<br>HOSPITAL AUTHORITY THE<br>CHARLOTTE-MECKLENBURG<br>PO BOX 32861<br>CHARLOTTE, NC 28232   |
| 7 CC<br>19955198<br>LLC WATERS CONVENIENCE STORES<br>301 S MCDOWELL ST #210<br>CHARLOTTE, NC 28204  | 15 R-17 MF (CD)<br>21906110<br>LLC CHILDRESS KLEIN PRO CK<br>RIVERGATE SHOPPING CENTER<br>CHILDRESS KLEIN PROPERTIES<br>301 SOUTH COLLEGE ST #2800<br>CHARLOTTE, NC 28202 |
| 8 CC<br>19955109<br>WFC STEEECROFT FUND I LLC<br>11440 SAN VICENTE BV #200<br>LOS ANGELES, CA 90049   |   |

LEGEND

- OFFICE/RETAIL SITE BOUNDARY
- INTERIOR PRIVATE STREET
- SETBACK / REAR YARD
- EXISTING TREES

REVISIONS:

DATE: September 26, 2011  
DESIGNED BY: MRC  
DRAWN BY: KLC  
CHECKED BY: MRC  
SCALE: 1"=100'  
PROJECT #: 10010292  
SHEET #:

RIVERGATE - OFFICE  
Technical Data Sheet

Childress Klein; Steele Creek 1997 Limited Partnership; Mecklenburg Co., NC

CHILDRESS KLEIN  
PROPERTIES



LandDesign<sup>®</sup>

223 N Graham Street Charlotte, NC 28202  
V: 704.333.0325 F: 704.332.3246  
www.LandDesign.com  
NC License# C0658

RZ-1



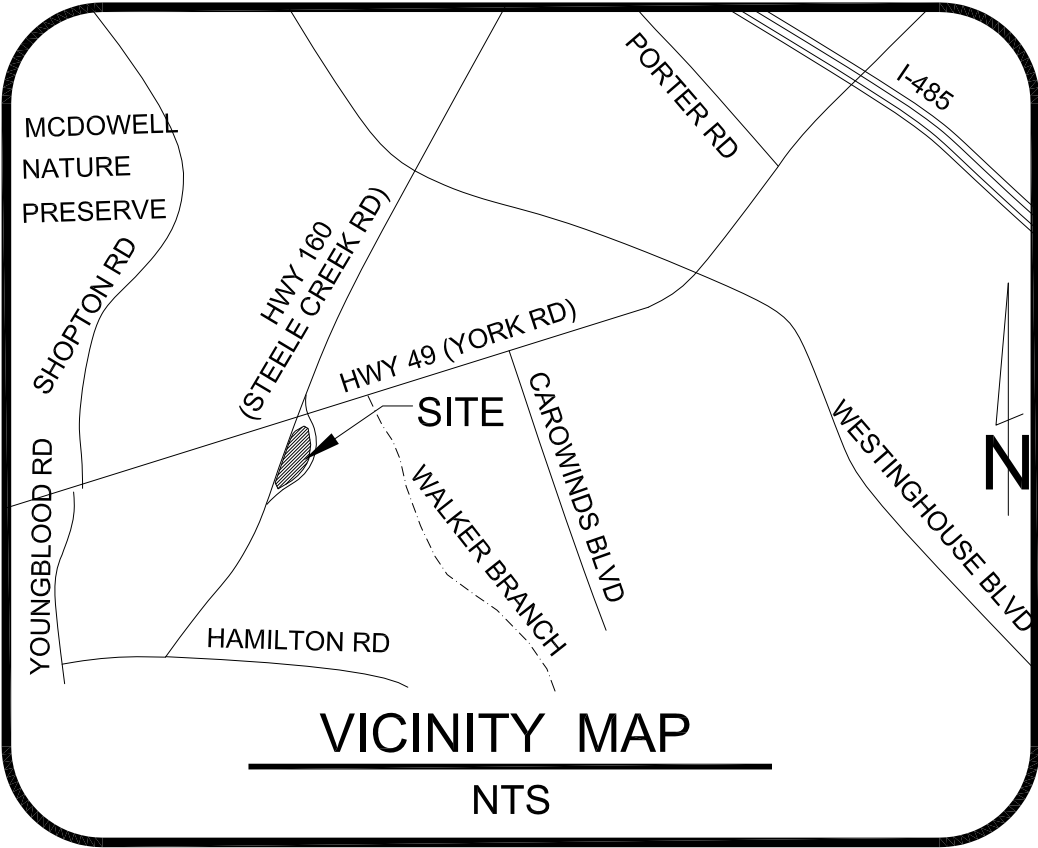
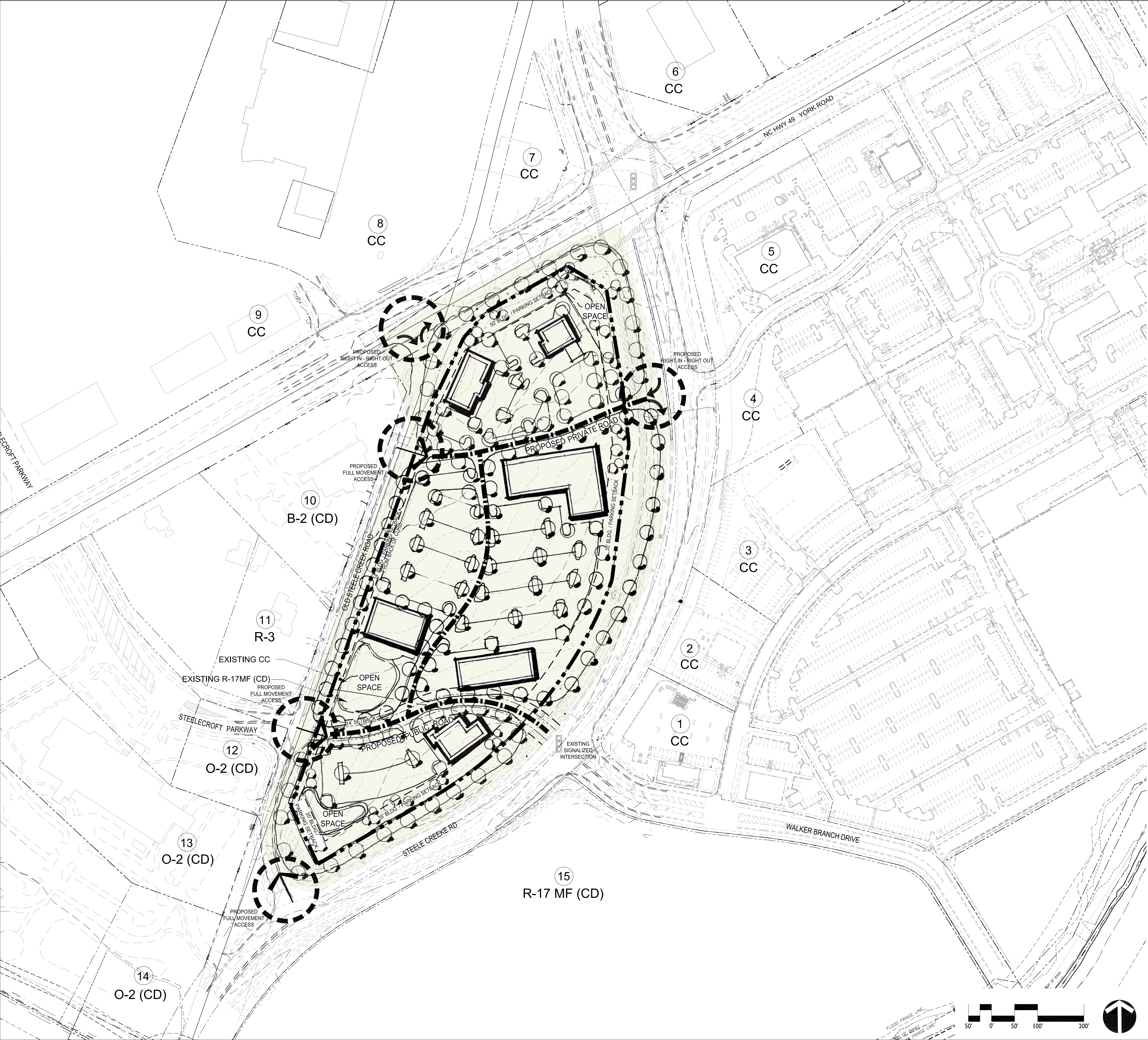

- LEGEND**
- OFFICE / RETAIL SITE BOUNDARY
  - INTERIOR PRIVATE STREET
  - SETBACK / REAR YARD
  - EXISTING TREES

DATE: September 26, 2011  
DESIGNED BY: MRC  
DRAWN BY: KLC  
CHECKED BY: MRC  
SCALE: 1/4" = 1'-0"  
PROJECT #: 10010292  
SHEET #:

## RIVERGATE - OFFICE SCHEMATIC SITE PLAN

Childress Klein; Steele Creek 1997 Limited Partnership; Mecklenburg Co., NC

CHILDRESS KLEIN  
PROPERTIES



**LandDesign**  
223 N Graham Street Charlotte, NC 28202  
V: 704.333.0325 F: 704.333.3246  
www.LandDesign.com  
NC License# C0658

RZ-2



Steele Creek 1997 Limited Partnership  
Development Standards  
9/26/11  
Rezoning Petition No. 2011-000

Site Development Data:

- Acreage: 11.0  
--Tax Parcel #: 219-061-05 and 09  
--Existing Zoning: R-17MF(CD) and CC by Rezoning Petition No. 1992-14(C)  
--Proposed Zoning: CC and CC SPA  
--Existing Uses: Vacant  
--Proposed Uses: Uses permitted by right and under prescribed conditions together with accessory uses, as allowed in the CC zoning district (as more specifically restricted below).  
--Maximum Gross Square feet of Development: Up to 100,000 square feet of gross floor area.  
--Maximum Building Height: As allowed by the Ordinance.  
--Parking: As required by the Ordinance.

1. General Provisions:

- a. These Development Standards form a part of the Technical Data Sheet associated with the Rezoning Petition filed by Steele Creek 1997 Limited Partnership to accommodate development of an office park on an approximately 11.0 acre Site located in the southwest quadrant of the intersection of S. Tryon Street and Steele Creek Road (the "Site").

Development of the Site will be governed by the attached Technical Data Sheet and Schematic Site Plan and these Development Standards (together with the site plan referred to as the "Rezoning Plan") as well as the applicable provisions of the City of Charlotte Zoning Ordinance (the "Ordinance"). Unless the Rezoning Plan establishes more stringent standards, the regulations established under the Charlotte Zoning Ordinance (the "Ordinance") for the CC zoning district classification shall govern all development taking place on the Site.

The development depicted on the Rezoning Plan is schematic in nature, and except as otherwise specified in these Development Standards, is intended to describe the possible arrangements of uses and site elements. The schematic depictions of the uses, parking areas, structures and buildings, and other site elements set forth on the Rezoning Plan should be reviewed in conjunction with the provisions of these Development Standards. Consequently, except as otherwise expressly specified on the Technical Data Sheet and in these Development Standards, the ultimate layout of the development proposed, the exact alignments of streets and points of access; the numbers, the size, configuration and placements of buildings and parking areas; and the depictions other site elements on the Rezoning Plan as well as and any schematic building elevations are preliminary graphic representations of the types and quality of development proposed. They may, therefore, be altered or modified during design development and construction document phases within the maximum building/parking envelope lines established on the Technical Data Sheet, as long as the changes maintain the general building and parking orientation and character of the development generally depicted on the Schematic Site, subject as well to the accompanying Development Standards. Changes to the Rezoning Plan will be reviewed and approved as allowed by Section 6.207.(2).

Parking layouts for surface and structured parking may be modified to accommodate final building locations and parking spaces may be located within the development area boundaries to the extent permitted by the Ordinance. Sidewalks generally depicted on the Rezoning Plan are intended to reflect the general pedestrian circulation for development on the Site but the specific locations of such sidewalks may be subject to variations that do not materially change the design intent generally depicted on the Rezoning Plan.

Notwithstanding the number of buildings shown on the Rezoning Plan, the total number of principal buildings to be developed on the Site shall not exceed eight (8). Accessory buildings and structures located on the Site shall not be considered in any limitation on the number of buildings on the Site.

Proposed circulation and street network/connectivity is generally shown on the Rezoning Plan. To allow for the future market demand and the accompanying flexibility in the specific design of the Site, the final location and alignment of these proposed connections will be determined at the time of development and the site plan approval process.

2. Permitted Uses & Development Area Limitation:

- a. The Site may be developed with up to 100,000 square feet of gross floor area of all uses permitted by right and under prescribed conditions together with accessory uses allowed in the CC zoning district as restricted below in this Section 2, except for the following uses that are prohibited: automotive service stations; residential dwellings; hotels; motels; theaters, motion picture; equipment rental and leasing, within an enclosed building; locksmiths and gunsmiths; nurseries and greenhouses; outdoor recreation; repair or servicing of and articles, the sale of which is permitted in the district; building material sales; donation drop-off facility; and pet services outdoor
- b. Only one free-standing single story building devoted to restaurant uses; retail establishments and business; personal and recreation services as allowed in the B-1 district will be allowed on the Site. Additional restaurant uses; retail establishments and businesses; personal and recreational services as allowed in the B-1 district are allowed in buildings that contain at least 10,000 square feet of gross floor area devoted to other uses. Such retail, restaurant, business and personal service and recreational uses will be limited to the ground floor of the building.
- c. Only one financial institution with accessory drive through windows will be allowed on the Site. No other uses with accessory drive-through windows will be allowed.

For purposes of the development limitations set forth in these Development Standards, (but not to be construed as a limitation on FAR requirements), the term "gross floor area" or "GFA" shall mean and refer to the sum of the gross horizontal areas of each floor of a principal building on the Site measured from the outside of the exterior walls or from the center line of party walls; provided, however, such term shall exclude any surface or structured parking facilities, areas used for building and equipment access (such as stairs, elevator shafts and maintenance crawl spaces), all loading dock areas (open or enclosed), and outdoor dining areas whether on the roof of the building(s) or at street level(parking for outdoor dining areas will be provided as required by the Ordinance).

3. Access and Transportation Improvements:

- a. Access to the Site will be from Steele Creek Road and Old Steele Creek Road as generally depicted on the Rezoning Plan.
- b. The placements and configurations of vehicular access points are subject to any minor modifications required to accommodate final site and construction plans and designs and to any adjustments required for approval by the CDOT and/or the North Carolina Department of Transportation ("NCDOT").
- c. A public street will be provided through the Site linking Walker Branch Road to Steeecroft Parkway as generally depicted on the Rezoning Plan.
- d. The number and locations of driveways connecting to the interior public streets is not limited by what is indicated on the Technical Data Sheet; the location and number will be determined during the land development process.
- e. The alignment of the internal vehicular circulation and driveways may be modified by the Petitioner to accommodate changes in traffic patterns, parking layouts and any adjustments required for approval by CDOT in accordance with published standards.

4. Architectural Standards:

- a. The buildings constructed on the Site will use a variety of building materials. The building materials used will be a combination of the following: brick, stone, simulated stone, pre-cast stone, precast concrete, synthetic stone, stucco, EFIS or wood.
- b. Meter banks will be located behind the building and will be screened.
- c. Roof top HVAC and related mechanical equipment will be screened from public view at grade.

5. Streetscape and Landscaping:

- a. A 50 landscape setback will be provided along S. Tryon Street. A 35 foot landscape setback will be provided along Steele Creek Road and a portion of Old Steele Creek Road as generally illustrated on the Rezoning Plan. The setback along the remainder of Old Steele Creek Road and the interior public street may be reduced to 14 feet as allowed by the Ordinance.
- b. The Petitioner will provide eight (8) foot planting strips and six (6) foot sidewalks along the Site's frontage on Steele Creek Road, Old Steele Creek Road, S. Tryon Street and along both sides of the interior public street.
- c. Along the Sites internal private roads, the Petitioner will provide a sidewalk and cross-walk network that links the buildings on the Site with one another and links the buildings to the sidewalks along the abutting public streets. The minimum width for this internal sidewalk will be six (6) feet. Street trees will also be provided along the Site's internal private roads.

6. Environmental Features:

- a. The Petitioner shall comply with the Charlotte City Council approved and adopted Post Construction Controls Ordinance.
- b. The location, size and type of storm water management systems depicted on the Rezoning Plan is subject to review and approval as part of the full development plan submittal and is not implicitly approved with this rezoning. Adjustments may be necessary in order to accommodate actual storm water treatment requirements and natural site discharge points
- c. The Site will comply with the Tree Ordinance

7. Parks, Greenways and Open Space:

- a. Open space areas as generally depicted on the Rezoning Plan will be provided. The open space areas depicted on the Rezoning Plan may be relocated to other locations on the Site. Some of these open space areas will be improved with seating areas, landscaping and trails other open space areas will be left as natural areas with existing trees or improved with additional landscaping. The improved open space areas will be linked to the buildings on the Site via the Site's internal sidewalk and cross-walk network.

8. Signage:

- a. Signage as allowed by the Ordinance will be provided.

9. Lighting:

- a. All new lighting shall be full cut-off type lighting fixtures excluding lower, decorative lighting that may be installed along the driveways, sidewalks, and parking areas.
- b. Detached lighting on the Site will be limited to 20 feet in height.
- c. No "wall pak" lighting will be allowed, however architectural lighting on building facades, such as sconces, will be permitted.

10. Other:

- a. Dumpster areas and recycling areas will be enclosed by a solid wall or fence with one side being a decorative gate. The wall or fence used to enclose the dumpster will be architecturally compatible with the building materials and colors used on the building. If one or more sides of a dumpster area adjoin a side or rear wall of a building, then the side or rear wall may be substituted for a side.
- b. Above ground backflow preventers will be screened from public view and will be located outside of the required setbacks.
- c. Screening requirements of the Ordinance will be met.

11. Amendments to the Rezoning Plan:

- a. Future amendments to the Rezoning Plan (which includes these Development Standards) may be applied for by the then Owner or Owners of the applicable Development Area portion of the Site affected by such amendment in accordance with the provisions of Chapter 6 of the Ordinance.

12. Binding Effect of the Rezoning Application:

- a. If this Rezoning Petition is approved, all conditions applicable to the development of the Site imposed under the Rezoning Plan will, unless amended in the manner provided under the Ordinance, be binding upon and inure to the benefit of the Petitioner and subsequent owners of the Site and their respective heirs, devisees, personal representatives, successors in interest or assigns.

REVISIONS:

DATE: September 26, 2011  
DESIGNED BY: MRC  
DRAWN BY: KJK  
CHECKED BY: MRC  
SCALE: MRC  
PROJECT #: 10010292  
SHEET #:

RIVERGATE - OFFICE  
Development Standard Notes

Childress Klein; Steele Creek 1997 Limited Partnership; Mecklenburg Co., NC

CHILDRESS KLEIN  
PROPERTIES



LandDesign  
223 N Graham Street Charlotte, NC 28202  
V: 704.333.0325 F: 704.332.3246  
www.LandDesign.com