

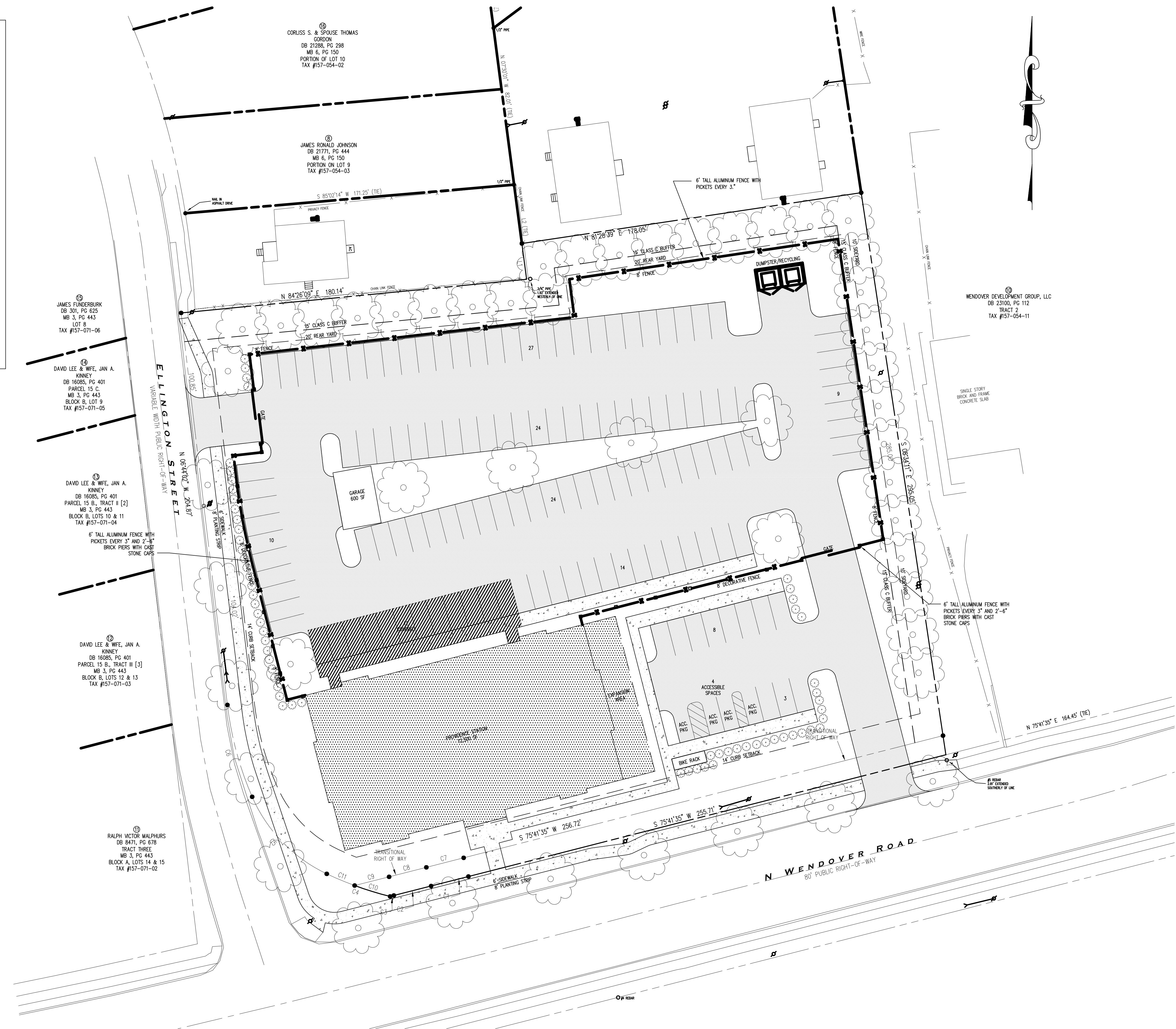

- SITE DATA
- APPROXIMATELY 2.5 ACRES
 - EXISTING ZONING: R-22MF
 - PROPOSED ZONING: NS
(NEIGHBORHOOD SERVICES)
 - PROPOSED USE: POLICE STATION
 - PROPOSED AREA: 12,500SF
(FUTURE EXPANSION TO 15,000SF)
 - GARAGE AREA: 600SF
 - ZONING BOUNDARIES:
FRONT = 10' TRANSITIONAL +14' NS = 24'
SIDE = 10' SIDE YARD
REAR = 20' REAR YARD
 - PARKING: REQUIRED (1 / 600)=21 SPACES
PROVIDED = 135 SPACES

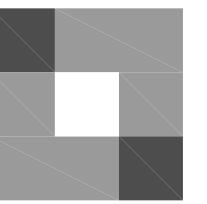

1 REZONING SITE PLAN
1"=25'-0"



Creech & Associates

127 W. Worthington Ave. Suite 206
Charlotte, NC 28203

p 704.376.6000
f 704.376.5550
w www.nwcarch.com

THESE DOCUMENTS PROVIDED BY CREECH AND ASSOCIATES ARCHITECTURE, P.A. ARE SUBJECT TO THE ARCHITECTURAL WORKS COPYRIGHT PROTECTION ACT AS INTELLECTUAL PROPERTY. SIMILAR PROTECTION IS ALSO APPLICABLE TO ELECTRONIC INFORMATION IN ANY FORM. THE USE OF THESE DOCUMENTS OR THE ELECTRONIC INFORMATION THAT PRODUCED THEM IS PROHIBITED UNLESS OTHERWISE PROVIDED IN WRITING BY AND COMPENSATION TO THE ARCHITECT.

Progress Drawings

Not for pricing, permitting or construction. If used for estimating, it must be understood by all that the drawings and specifications at this point in time are incomplete and cannot be assumed to be the basis for correct budgeting or bidding.

**CMPD Providence
Division**

DATE:

Sept. 18, 2009

REVISIONS:

PROJECT NUMBER
2009-012

SITE PLAN

AS-1

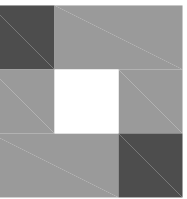

Creech & Associates

127 W. Worthington Ave. Suite 206
Charlotte, NC 28203

p 704.376.6000
f 704.376.5550
w www.nwcarch.com

THESE DOCUMENTS PROVIDED BY CREECH AND ASSOCIATES ARCHITECTURE, P.A. ARE SUBJECT TO THE ARCHITECTURAL WORKS COPYRIGHT PROTECTION ACT AND INTELLECTUAL PROPERTY. NO REUSE OR PRODUCTION IS ALLOWED WITHOUT THE WRITTEN PERMISSION OF CREECH AND ASSOCIATES ARCHITECTURE, P.A. FOR ANY FORM OF THE USE OF THESE DOCUMENTS OR THE ELECTRONIC INFORMATION THAT PROVIDED THEREIN IS PROHIBITED UNLESS OTHERWISE PROVIDED IN WRITING BY AND COMPENSATION TO THE ARCHITECT.

CMPD Providence
Division

DATE:
Sept. 30, 2009
REVISIONS:

PROJECT NUMBER
2009-012



1 View from Wendover Road
N.T.S.