

2006-99

1. GENERAL PROVISIONS

1.1 This rezoning petition relates to that certain .46 acre parcel lying within Mecklenburg County, located at 201 Grandin Road, hereinafter referred to as the "Site".

1.2 Development of the Site will be controlled by the standards depicted on this Rezoning Plan and by the standards of the Charlotte Zoning Ordinance (the "Ordinance"). The development depicted on the Rezoning Plan is intended to reflect the arrangements of proposed buildings, features and uses on the Site, but the exact configurations, placements and sizes of individual elements may be altered or modified within the limits prescribed by the Ordinance during the design, development and construction phases.

2. STATEMENTS WITH RESPECT TO THE GRAPHICS WHICH ARE SET FORTH ON EXHIBITS ACCOMPANYING THE REZONING PLAN

2.1 Any Exhibits accompanying the Rezoning Plan are conceptual images of portions of the Site. They are not to be considered as development plans but rather as preliminary representations of the types and quality of development proposed for the Site.

3. PERMITTED USES AND MAXIMUM DEVELOPMENT

3.1 The Site shall be restricted to residential uses along with associated accessory uses and parking and service areas allowed under the Ordinance in a MUDD District.

3.2 No more than 20 residential units may be developed on the Site.

4. DESIGN AND PERFORMANCE STANDARDS

4.1 The existing church building and parsonage shall remain. Existing structures shall be redeveloped to accommodate residential units. Efforts will be made to preserve the historical and architectural significance of the existing structures.

4.2 The Site shall comply with all requirements of the Charlotte Tree Ordinance.

4.3 A unified streetscape plan will be implemented along Grandin Road and West Fourth Street. The Petitioner shall install a planting strip between the sidewalk and the existing curb and gutter along West Fourth Street.

4.4 Setback requirements along West Fourth Street may be reduced or waived in order to allow the existing structure to remain.

4.5 Open spaces will be provided generally as shown on the Rezoning Plan.

5. PARKING

5.1 The Petitioner, in coordination with CDOT, shall stripe portions of Grandin Road and West Fourth Street in order to accommodate on-street parallel parking.

5.2 On-street parking on portions of West Fourth Street and Grandin Road abutting the site may be counted toward the minimum number of parking spaces as required by the ordinance.

6. LIGHTING

6.1 Site lighting will be designed to minimize glare onto off-site properties. Free standing lights shall not exceed 20 feet in height. No wall "pak" type lighting shall be used, but attached decorative lighting fixtures such as sconces may be used.

7. ALTERATIONS TO PLAN

7.1 Future amendments to the Rezoning Plan and these Development Notes may be applied for by the then owner or owners of the tract or tracts within the Site involved in accordance with the provisions of Chapter 6 of the Ordinance.

8. BINDING EFFECT

8.1 Upon approval, all conditions applicable to development of the Site imposed under the Rezoning Plan and these Development Standards will, unless amended in the manner provided under the Ordinance, be binding upon and inure to the benefit of the Petitioners and the current and subsequent owners of the Site and their respective successors in interest and assigns.

8.2 Throughout these Development Notes, the terms "Developer", "Petitioner", "Owner" or "Owners," shall, with respect to each parcel within the Site, be deemed to include the heirs, devisees, personal representatives, successors in interest and assignees of the owner or owners of the Site who may be involved in its development from time to time.



Development Data

Tax Parcel Numbers	07-101508
Existing Zoning	R-5
Proposed Zoning	MUDD (CD)
Site Area	0.46 Ac.
Maximum Number of Residential Units	20 units

Conditional Zoning Plan  
(FOR PUBLIC HEARING)

Bethel Church Rehabilitation  
201 Grandin Road  
City of Charlotte, North Carolina  
For Diamond Oak Development

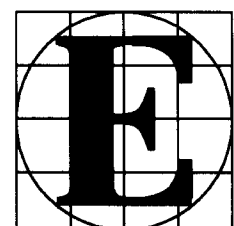

LASH ENGINEERING  
Consulting Civil Engineer/Planner  
1226 Mann Drive, Suite 100  
Matthews, N.C. 28105  
Phone: 704/847-3031  
Fax: 704/847-3041

April 24, 2006  
Revisions:

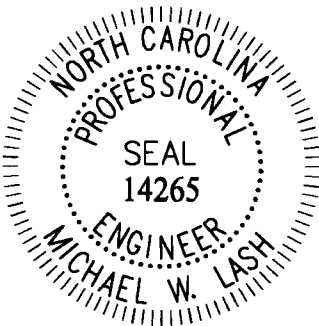

RZ-1  
SHEET 1 OF 2

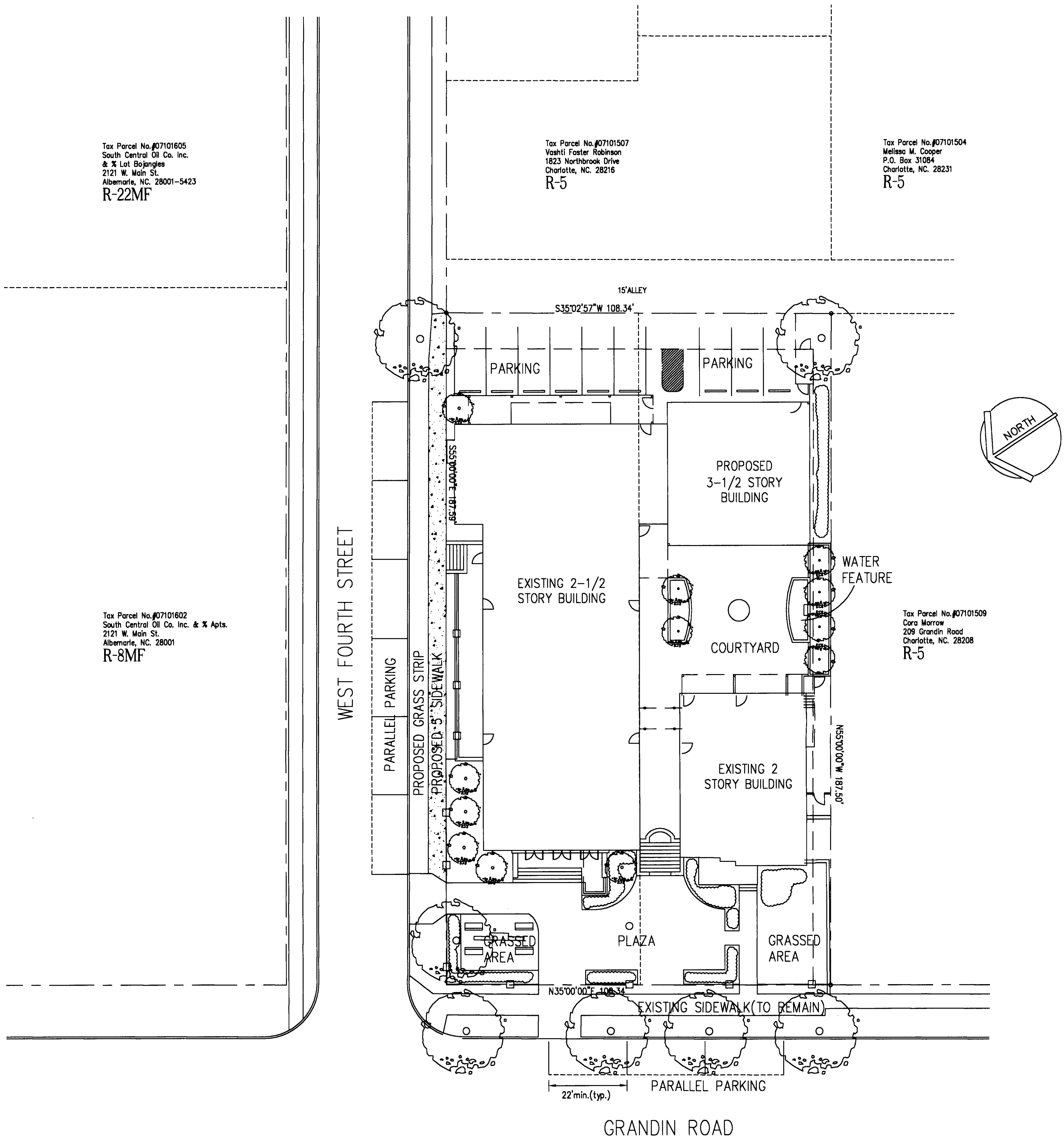

Legend

- LIMITS OF BUILDING AREA
- LIMITS OF PARKING AREA
- CONCRETE SIDEWALK
- PROPOSED STREET TREE
- DECORATIVE FENCE

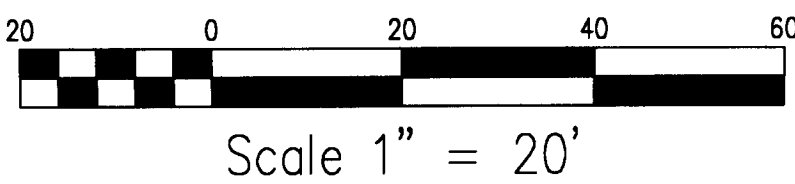

1 PROPOSED SITE PLAN  
1" = 20'-0"

