

Design Services  
For The Built  
Environment

- Atlanta
- Birmingham
- Charlotte
- Dallas
- Hollywood, FL
- Jacksonville
- Louisville
- Nashville
- Richmond
- Tampa
- Silver Spring

GRESHAM  
SMITH AND  
PARTNERS

RED PARTNERS /  
WALTER SCHOLTZ  
DEVELOPMENT  
"FOR PUBLIC HEARING"  
REZONING  
PROPOSAL  
2005-169  
Charlotte, North Carolina

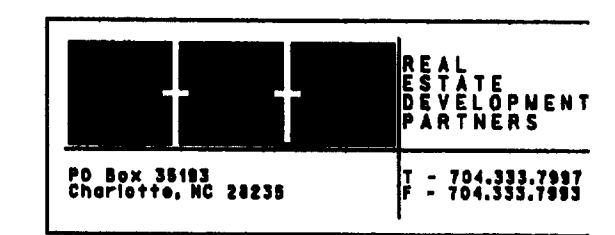

REVISION		
No.	Date	Revision
1	03.15.05	ZONING REVIEW RESPONSES

EXTERIOR ELEVATIO

**RZ.3**  
FILE: h:\23997\o\20  
PROJECT: 23997.00  
DATE: 12.21.05



**1 NORTH ELEVATION**  
0 5' 10' 15'



**2 EAST ELEVATION**  
0 5' 10' 15'

- NOTES:
- PETITIONER REQUEST'S TO EXCEED HEIGHT LIMITATION BY APPROXIMATELY 2'-10" AS PRESCRIBED IN P.E.D. OVERLAY PART 8; SECTION (S) 10-79.
  - ELEVATIONS SHOWN ARE ONLY FOR ARCHITECTURAL INTENT AND DO NOT REFLECT FINAL DESIGN.



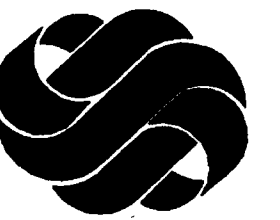

G S &amp; P

Design Services®

For The Built  
Environment

Atlanta  
Birmingham  
Charlotte  
Dallas  
Hollywood, FL  
Jacksonville  
Louisville  
Nashville  
Richmond  
Tampa  
Silver Spring

GRESHAM  
SMITH AND  
PARTNERS

RED PARTNERS /  
WALTER SCHOLTZ  
DEVELOPMENT

"FOR PUBLIC HEARING"  
REZONING  
PROPOSAL  
2005-169

Charlotte, North Carolina

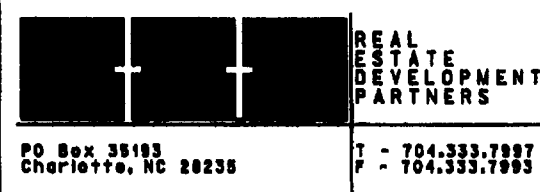

PO Box 35183  
Charlotte, NC 28235  
T : 704.333.7287  
F : 704.333.7287

## REVISION

No.	Date	Revision
1	03.15.05	ZONING REVIEW RESPONSES

EXTERIOR ELEVATION

**RZ.4**

FILE: h:\23997\0\20  
PROJECT: 23997.00  
DATE: 12.21.05



**1 SOUTH ELEVATION**

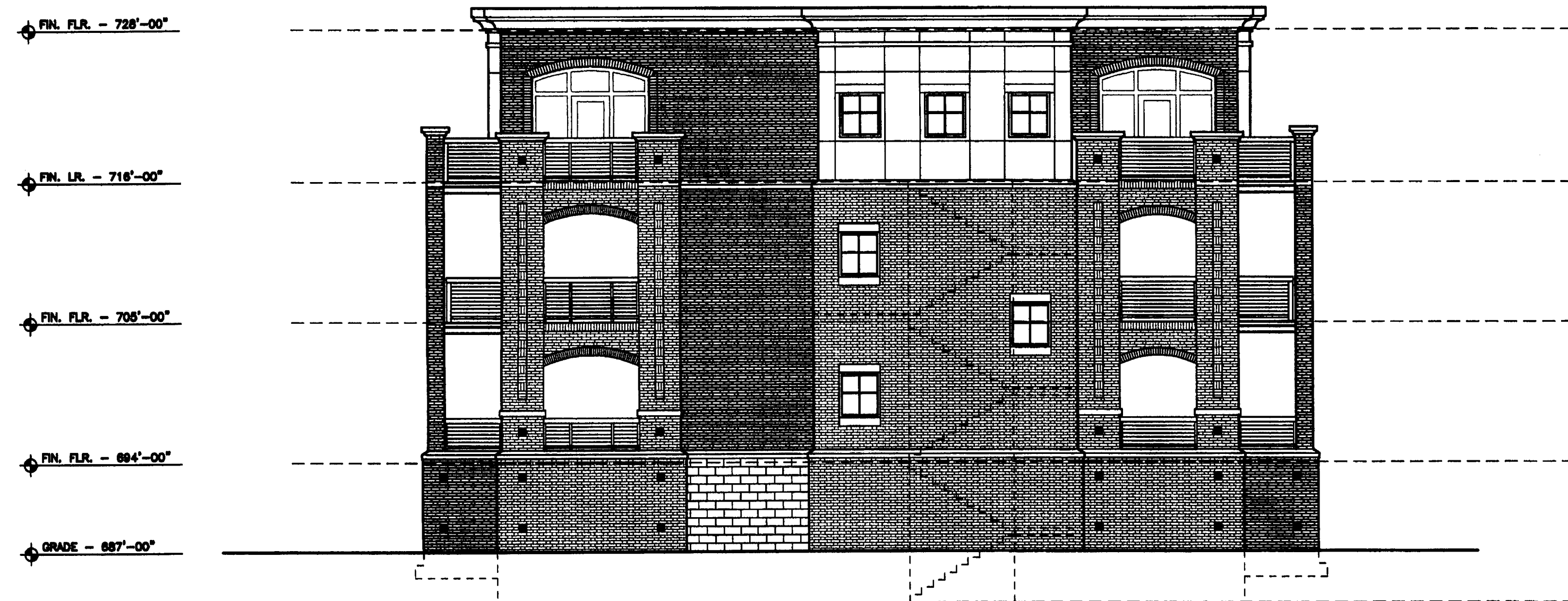

**2 WEST ELEVATION**

## NOTES:

- PETITIONER REQUESTS TO EXCEED HEIGHT LIMITATION BY APPROXIMATELY 2'-10" AS PRESCRIBED IN P.E.D. OVERLAY PART 8, SECTION (5) 10-79.
- ELEVATIONS SHOWN ARE ONLY FOR ARCHITECTURAL INTENT AND DO NOT REFLECT FINAL DESIGN.