

This document, together with the concepts and designs presented herein, as an instrument of service, is intended only for the specific purpose and client for which it was prepared. Reuse of and improper reliance on this document without written authorization and adaptation by Kimley-Horn and Associates, Inc. shall be without liability to Kimley-Horn and Associates, Inc.

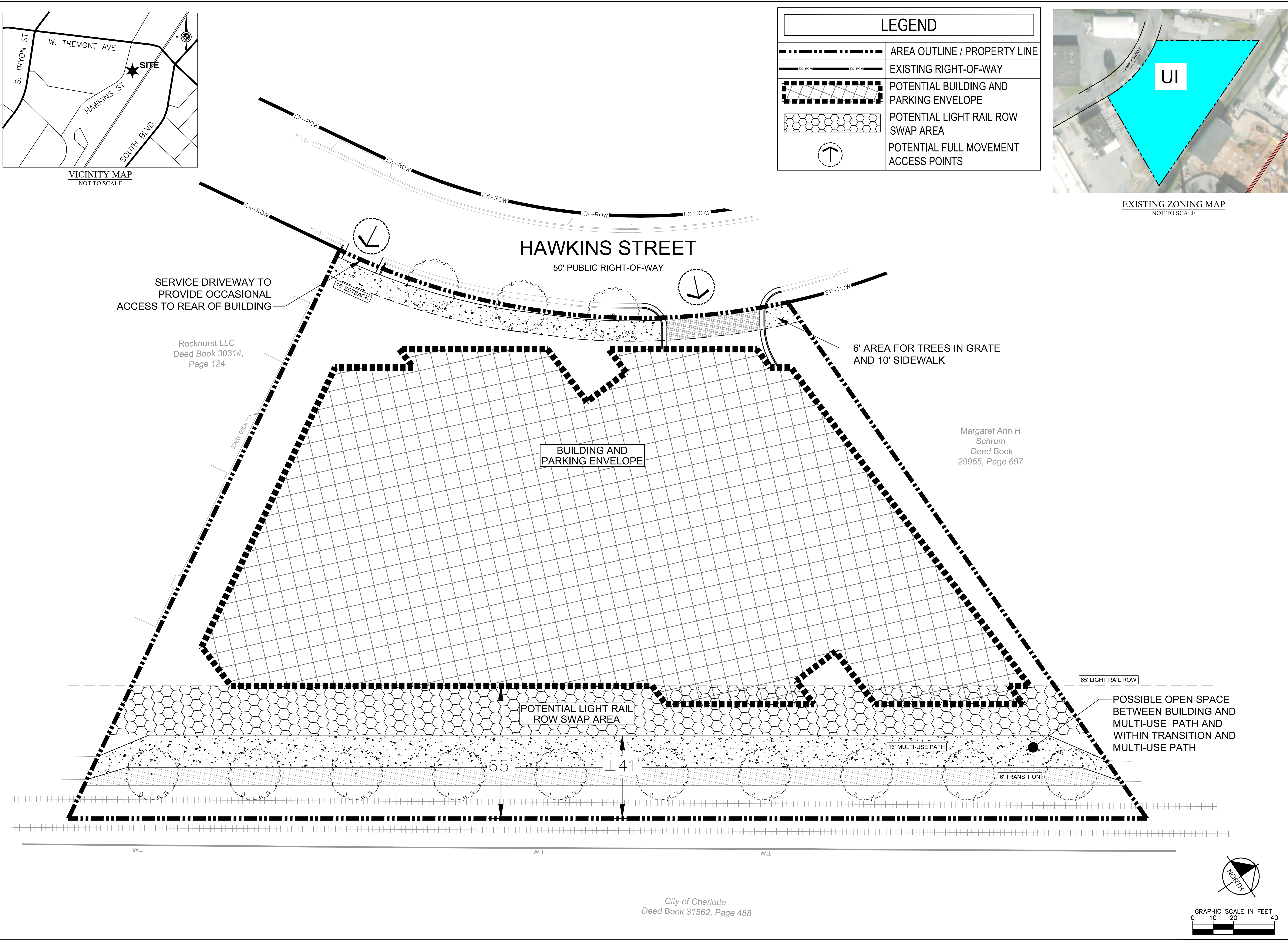

PORTMAN SOUTHEND PREPARED FOR PORTMAN HOLDINGS		CITY OF CHARLOTTE NORTH CAROLINA															
SHEET NUMBER RZ - 1		TECHNICAL DATA SHEET															
PRELIMINARY DOCUMENT		<table><tr><td>KHA PROJECT</td><td>DATE</td><td>SCALE</td><td>AS SHOWN</td><td>DESIGNED BY</td><td>DRAWN BY</td><td>CHECKED BY</td></tr><tr><td>01929011</td><td>1/14/2019</td><td>AS SHOWN</td><td>JH</td><td>KS</td><td>JH</td><td></td></tr></table>		KHA PROJECT	DATE	SCALE	AS SHOWN	DESIGNED BY	DRAWN BY	CHECKED BY	01929011	1/14/2019	AS SHOWN	JH	KS	JH	
KHA PROJECT	DATE	SCALE	AS SHOWN	DESIGNED BY	DRAWN BY	CHECKED BY											
01929011	1/14/2019	AS SHOWN	JH	KS	JH												
Kimley»Horn		© 2019 KIMLEY-HORN AND ASSOCIATES, INC. 200 SOUTH TRYON STREET SUITE 200, CHARLOTTE, NC 28202 PHONE: 704-333-5131 WWW.KIMLEY-HORN.COM NC LICENSE #F-0102															
REVISIONS		DATE BY															

This document, together with the concepts and designs presented herein, as an instrument of service, is intended only for the specific purpose and client for which it was prepared. Reuse of and improper reliance on this document, without written authorization and adaptation by Kinney-Horn and Associates, shall be without liability to Kinney-Horn and Associates, Inc.

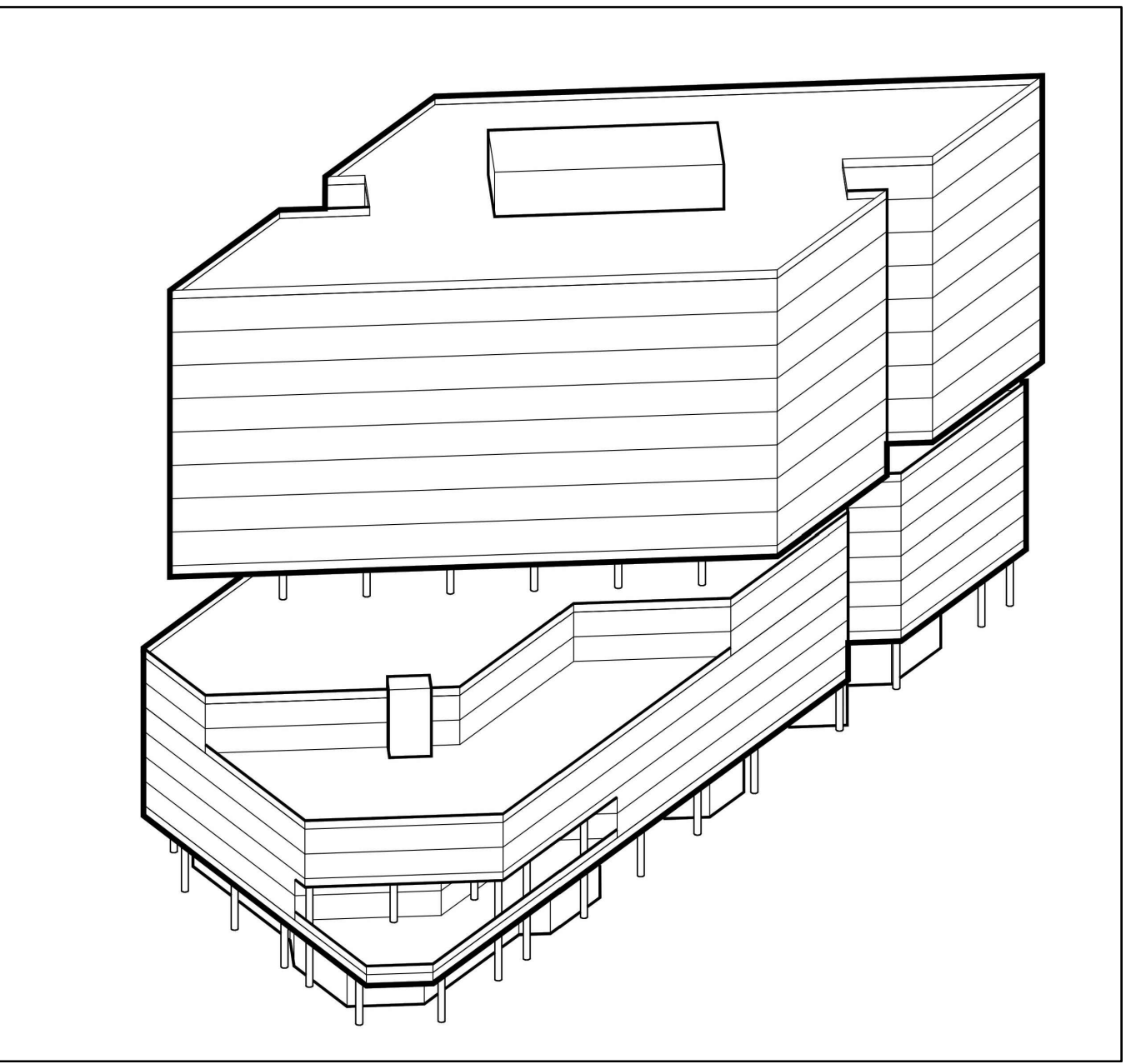
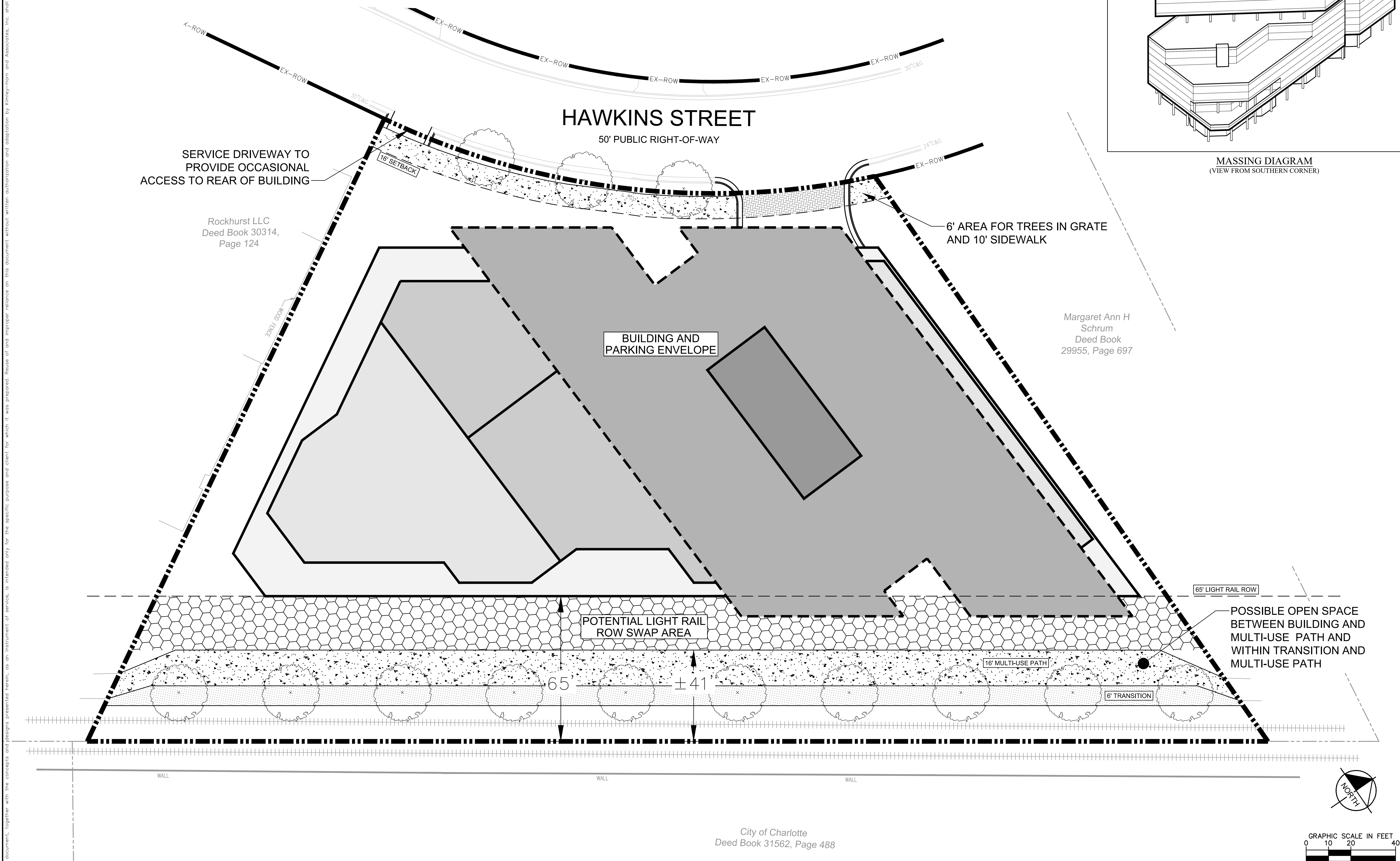

MASSING DIAGRAM
(VIEW FROM SOUTHERN CORNER)

Kimley»»Horn

© 2019 KIMLEY-HORN AND ASSOCIATES, INC.
200 SOUTH TRYON STREET SUITE 200, CHARLOTTE, NC 28202
PHONE: 704-333-5131
WWW.KIMLEY-HORN.COM
NC LICENSE #F-0102

PRELIMINARY
DOCUMENT

KHA PROJECT 01929011	DATE 1/14/2019	SCALE AS SHOWN	DESIGNED BY JH	DRAWN BY KS	CHECKED BY JH
-------------------------	-------------------	----------------	----------------	-------------	---------------

SITE PLAN

PORTMAN SOUTHEND
PREPARED FOR
PORTMAN HOLDINGS

CITY OF CHARLOTTE NORTH CAROLINA

SHEET NUMBER
RZ - 2

NO.	REVISIONS	DATE	BY
-----	-----------	------	----

