

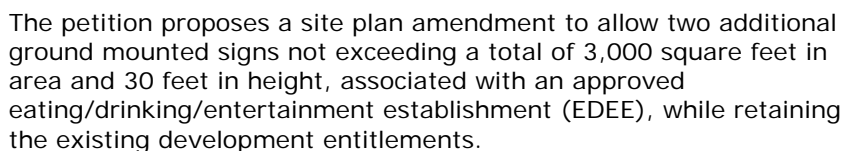

Current Zoning: MUDD-O (mixed use development, optional)
Proposed Zoning: MUDD-O SPA (mixed use development, optional,
site plan amendment)

Approximately 14.2 acres located along McFarlane Boulevard and south of University City Boulevard.
(Council District 4 - Phipps)



UCED-1 LLC
Topgolf International, Inc.
Collin Brown and Bailey Patrick, Jr.

AGENT/REPRESENTATIVE

Meeting is required and has been held. Report available online.
Number of people attending the Community Meeting: 2

Staff does not recommend approval of this petition in its current form due to the requested size of the detached video signage.

The petition is consistent with the land use recommendation to allow EDEE and outdoor entertainment uses consisting of golf related activities as approved by previous rezoning 2017-108.

- The proposed digital signage is equivalent in use and design to an outdoor advertising sign, and is proposed in a location where outdoor advertising signs are not generally allowed.

- The proposed signage is seven times the maximum square footage allowed for an outdoor advertising sign, which is 380 square feet.
- Allowance of a sign of this size on the site of a private retail use could set a precedent for similar uses.

PLANNING STAFF REVIEW

• Proposed Request Details

The site plan amendment contains the following changes:

- Optional request to allow two digital screens, with a total maximum area of 3,000 square feet, and not to exceed thirty feet in height. Signs are for an approved eating/drinking/entertainment establishment (EDEE) with outdoor entertainment uses consisting of golf related activities.
- Screens are oriented internal to the site.
- Existing entitlements from the previous rezoning include 80,000 heated square feet for a Type 1 or 2 eating/drinking/entertainment establishment, with outdoor entertainment uses consisting of golf related activities, with a maximum building height of 80 feet. A 250 square-foot wall sign may be installed at the top third of the main building elevation above the front door entrance. Netting and support poles associated with the golf related use up to 180 feet in height.
- The approved site plan also allows 1,270 square feet of signs and logos to be integrated into the building architecture.

• Existing Zoning and Land Use

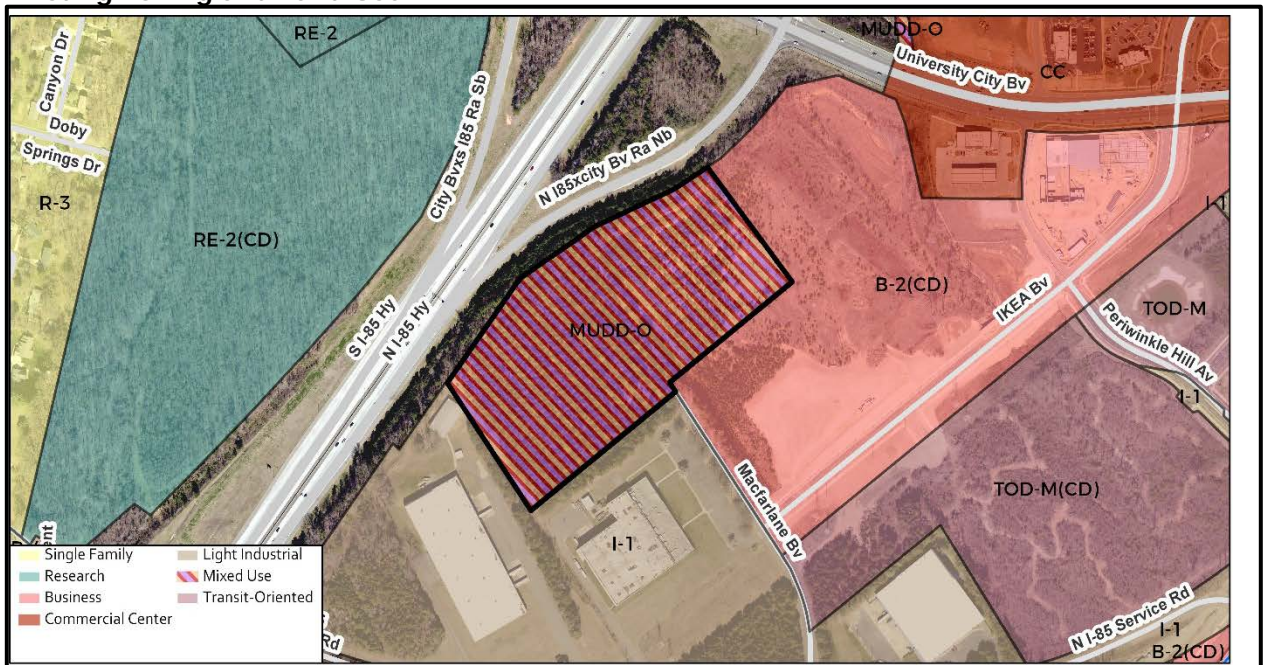

- The subject property is currently vacant, and zoned MUDD-O (mixed use development, optional).
- Petition 2017-108 rezoned the subject property to MUDD-O (mixed use development, optional) to allow an 80,000-square foot eating/drinking/entertainment establishment (Type 1 and/or Type 2) with golf-related outdoor entertainment or other uses. Permitted signage includes a 250 square-foot wall sign that may be installed at the top third of the main building elevation above the front door entrance, and 1,270 square feet of signs and logos to be integrated into the building architecture.
- Properties surrounding the petitioned site are developed with industrial/ warehouse and retail uses. The Belgate development is located across University City Boulevard. Vacant properties are located across Interstate 85. Properties south of North Tryon Street are developed with a few business and residential uses.



The subject property is vacant.



The property to the south along McFarlane Boulevard is a warehouse use.



The property is bordered to the north by Interstate 85.



The property to the west along Interstate 85 Service Road is a warehouse use.



The property to the east along Ikea Boulevard is a parking lot.

- Rezoning History in Area**

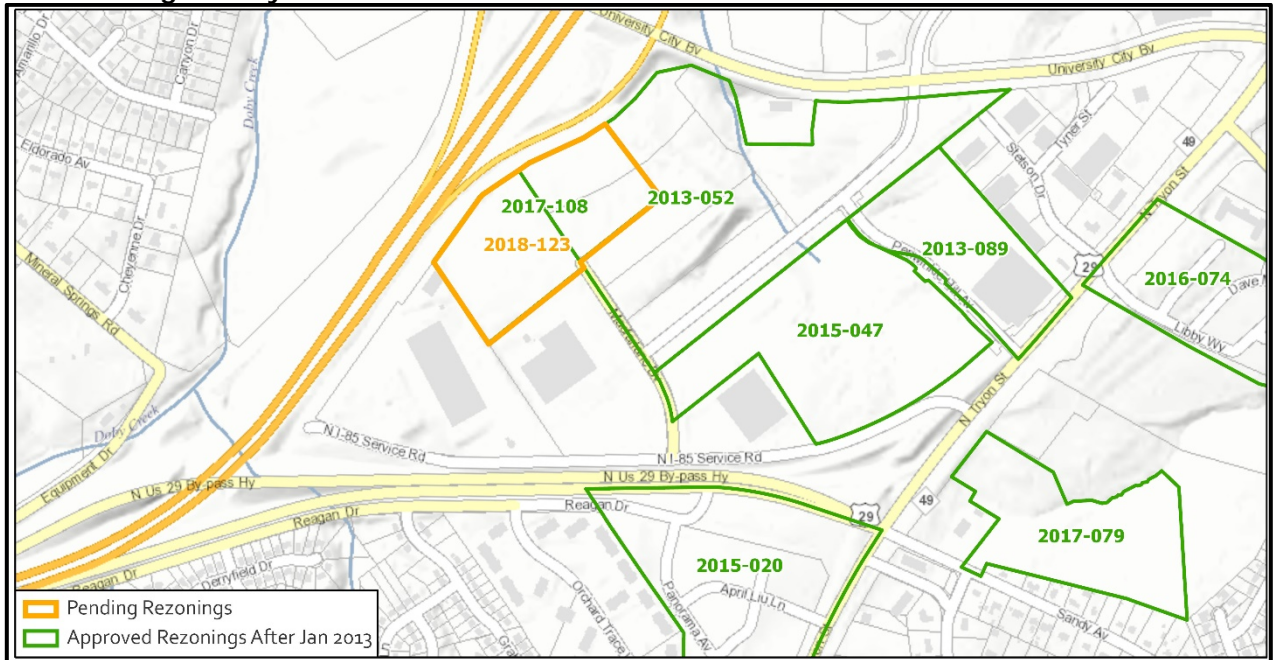

Petition Number	Summary of Petition	Status
2017-108	Rezoned 14.2 acres located along McFarlane Boulevard, and south of University City Boulevard to MUDD-O to allow an 80,000 square-foot eating/drinking/entertainment establishment (Type 1 and/or Type 2) with golf-related outdoor entertainment or other uses	Approved

2017-079	Rezoned 14 acres located at the northeast intersection of North Tryon Street and Sandy Avenue to TOD-M(CD) to allow all uses in the TOD-M district.	Approved
2016-074	Rezoned 15 acres located on the east side of N Tryon St between Sandy Av and Rocky River Rd to TOD-M(CD) to allow all uses in the TOD-M district.	Approved
2015-047	Rezoned 22 acres located on the east side of Macfarlane Boulevard near the intersection of North US 29 By-Pass Highway and North Tryon Street to TOD-M(CD) to allow all uses in the TOD-M district.	Approved
2015-020	Rezoned 15.43 acres located on the southwest corner at the intersection of US 29 By-Pass Highway and North Tryon St. to TOD-RO to allow all uses in the TOD-R district, and limits multi-family to 375 units.	Approved
2013-089	Rezoned 11.44 acres located on the north side of North Tryon Street and I-85 Service Road, between Macfarlane Boulevard and Stetson Drive to TOD-M to allow all uses in the TOD-M district.	Approved
2013-052	Rezoned 39.06 acres located on the southeast corner at the intersection of Interstate 85 and University City Boulevard across from IKEA Boulevard to B-2(CD) to allow a 275,000-square foot automotive mall consisting of up to five separate dealerships and accompanying retail services.	Approved

• **Public Plans and Policies**

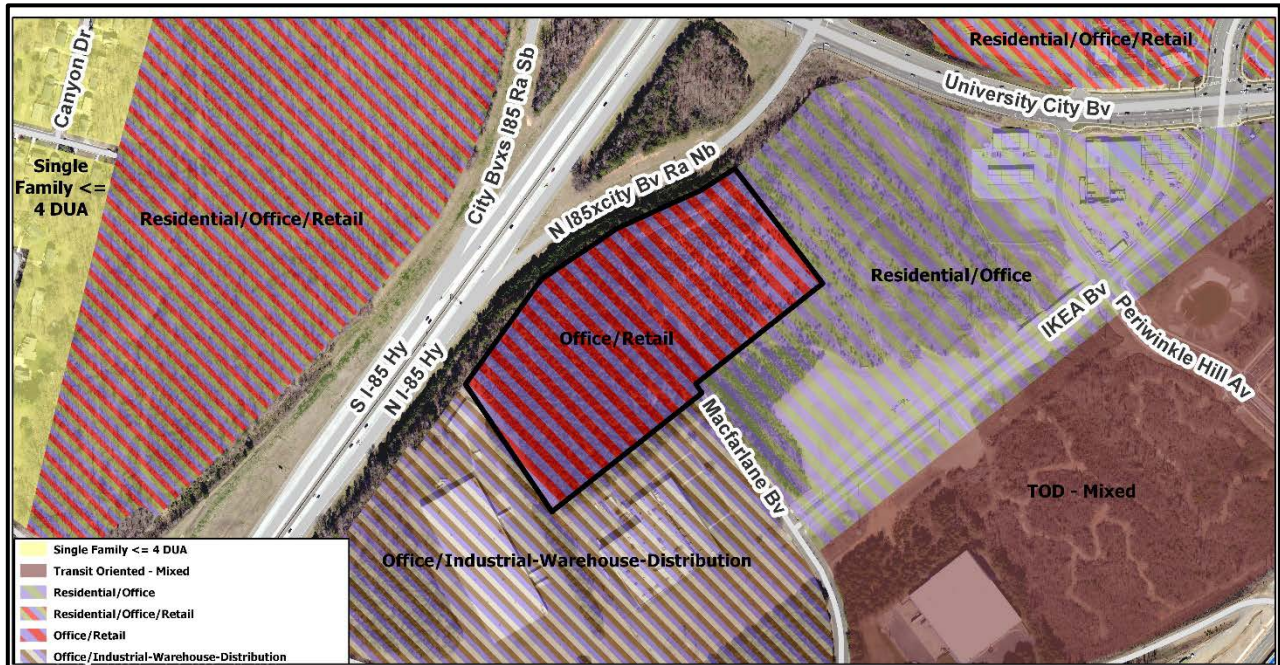

The *University City Area Plan* (2015) recommends EDEE/golf entertainment complex, with outdoor entertainment uses as amended by previous rezoning petition 2017-108.

• **TRANSPORTATION CONSIDERATIONS**

- The site is bound by Macfarlane Boulevard and Ikea Boulevard extension (major collectors) in an area between major thoroughfares and I-85. This petition requests additional building signage, and CDOT has no transportation comments and/or improvements relative to this case.
- Vehicle Trip Generation:**
Current Zoning:
Existing Use: 0 trips per day (based on vacant property).
Entitlement: 3,000 trips per day (based on 80,000-square foot golf entertainment complex).
Entitlement: 3,000 trips per day (based on 80,000-square foot golf entertainment complex).

DEPARTMENT COMMENTS (see full department reports online)

- Charlotte Area Transit System:** No outstanding issues.
- Charlotte Department of Housing and Neighborhood Services:** No comments submitted.
- Charlotte Fire Department:** No outstanding issues.

- **Charlotte-Mecklenburg Schools:** Non-residential petitions do not impact the number of students attending local schools.
- **Charlotte Water:** Charlotte Water has water system availability for the rezoning boundary via existing 12-inch water distribution mains located along Macfarlane Boulevard and the North I-85 Service Road. The proposed rezoning is located in an area that Charlotte Water has been determined to have limited sanitary sewer system capacity. Sanitary sewer service cannot be provided until the completion of a public infrastructure project—Doby Creek Sanitary Sewer Improvements. This project was identified to support current and future customers, and any proposed sanitary sewer flow shall be coordinated to discharge after completion of said project.
- **Engineering and Property Management:**
 - **Arborist:** No comments submitted.
 - **Erosion Control:** No comments submitted.
 - **Land Development:** No outstanding issues.
 - **Storm Water Services:** No outstanding issues.
 - **Urban Forestry:** Site must comply with the Tree Ordinance.
- **Mecklenburg County Land Use and Environmental Services Agency:** No outstanding issues.
- **Mecklenburg County Parks and Recreation Department:** No outstanding issues.

OUTSTANDING ISSUES

Site and Building Design

1. Delete optional request to allow two outdoor digital signs up to 3,000 square feet in area and 30 feet in height. Limit proposed signs to 380 square feet in area per sign face area, and to comply with ordinance regulations for outdoor advertising signs pertaining to message duration (remain fixed and static for eight seconds, with changing sequence to be accomplished in two seconds or less), and illumination (maximum of 7,500 candelas per square meter during daylight hours, and 500 candelas per square meter between dusk to dawn).
2. Specify location of proposed signs.
3. Specify whether panels will be dimmable to adjust for ambient conditions.
4. Add a note that the proposed signage will not become operable until issuance of the certificate of occupancy for the principal building to be located on the site per previous rezoning 2017-108.
5. Provide screening so that the signs are not visible from Interstate 85.

Attachments Online at www.rezoning.org

- Application
- Site Plan
- Locator Map
- Community Meeting Report
- Department Comments
 - Charlotte Area Transit System Review
 - Charlotte Fire Department Review
 - Charlotte Water Review
 - Engineering and Property Management Review
 - Erosion Control
 - Land Development
 - Storm Water
 - Urban Forestry
 - Mecklenburg County Land Use and Environmental Services Agency Review
 - Mecklenburg County Parks and Recreation Review
 - Transportation Review

Planner: Sonja Strayhorn Sanders (704)336-8327