



LOCATION MAP

LAND USE AND ZONING INFORMATION

APPLICANT: RAM REALTY ADVISORS
1930 CAMDEN ROAD SUITE 130
CHARLOTTE, NC 28203
CONTACT: RACHEL RUSSELL
PHONE: (571) 214-9325

1. OWNER: AP 1930 CAMDEN RD LLC
1616 CAMDEN RD SUITE 210
CHARLOTTE, NC 28203
2. PARCEL: APPROXIMATELY 0.36 AC, A PORTION OF PARCEL NO. 121-012-10
INTERSECTION OF SWAIN STREET AND DOSGETT STREET
CITY OF CHARLOTTE
MECKLENBURG COUNTY, NC
3. ZONING: EXISTING: MUDD
PROPOSED: MUDD-(O)
4. USES: EXISTING: VACANT
PROPOSED: MULTIFAMILY AND RETAIL

REVISIONS

[illegible]

**KNOW WHAT'S BELOW
ALWAYS CALL 811
BEFORE YOU DIG**

It's fast. It's free. It's the law.

NOT APPROVED FOR
CONSTRUCTION

PROJECT No.:	NCC17209
DRAWN BY:	N
CHECKED BY:	R
DATE:	12/11/201
SCALE:	1" = 2
CAD I.D.:	RZ

PROJECT: **PROP.**
REZONING
DOCUMENTS
— FOR —
RAM REALTY
ADVISORS
ram
LOCATION OF SITE
INTERSECTION OF HAWKINS
STREET AND DOGGETT STREET
CHARLOTTE, NC 28203

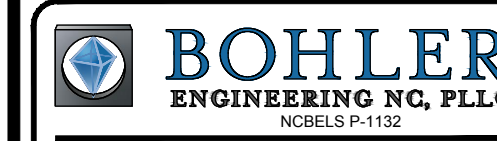

1927 S. TRYON STREET, SUITE 311
CHARLOTTE, NC 28203
 Phone: (980) 272-3400
 Fax: (980) 272-3401
NC@BohlerEng.com

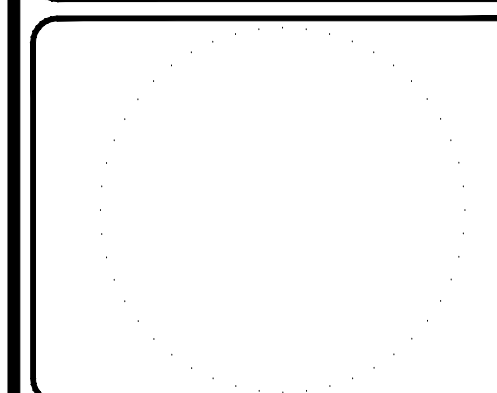

SHEET TITLE:

TECHNICAL DATA SHEET

SHEET NUMBER:

RZ-1

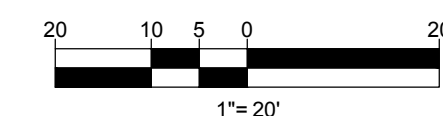
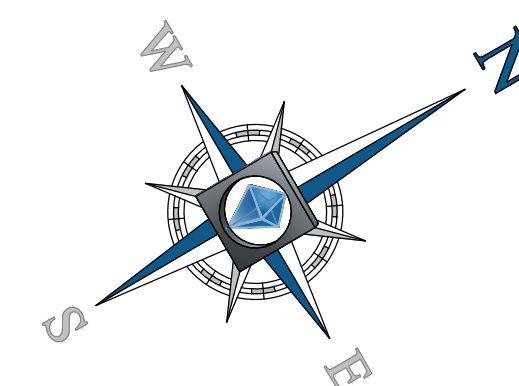

REZONING PETITION NO. 2017-173

SITE DEVELOPMENT DATA:

- ACREAGE: ± 36 ACRES
- TAX PARCEL #: PORTION OF 121-012-10
- EXISTING ZONING: MUDD
- PROPOSED ZONING: MUDD-O
- EXISTING USES: VACANT
- PROPOSED USES: USES PERMITTED BY RIGHT AND UNDER PRESCRIBED CONDITIONS TOGETHER WITH ACCESSORY USES, AS ALLOWED IN THE MUDD-O ZONING DISTRICT (AS MORE SPECIFICALLY DESCRIBED IN SECTION 3 BELOW WHICH CONTROLS).

-MAXIMUM BUILDING HEIGHT: BUILDINGS THAT ARE PRIMARILY RESIDENTIAL MAY HAVE A MAXIMUM BUILDING HEIGHT OF UP TO 165 FEET AS MEASURED FROM AVERAGE GRADE AT THE BASE OF THE BUILDING ALONG EACH OF HAWKINS STREET AND DOGGETT STREET AND AS ALLOWED BY THE OPTIONAL PROVISIONS SET FORTH BELOW. THE MAXIMUM HEIGHT OF NON-RESIDENTIAL BUILDINGS SHALL BE PER THE PROVISIONS OF MUDD WITHIN THE ORDINANCE.

-PARKING: AS REQUIRED BY THE ORDINANCE FOR THE MUDD-O ZONING CLASSIFICATION. PARKING MAY BE PROVIDED IN THE EXISTING ADJACENT PARKING DECK ON THE ADJACENT SITE.

DEVELOPMENT STANDARDS

- 1. GENERAL PROVISIONS:
 - a. SITE LOCATION; PURPOSE OF REZONING. THESE DEVELOPMENT STANDARDS, THE TECHNICAL DATA SHEET AND OTHER GRAPHICS SET FORTH ON ATTACHED RZ SHEETS FORM THIS REZONING PLAN (COLLECTIVELY REFERRED TO AS THE "REZONING PLAN") ASSOCIATED WITH THE REZONING PETITION FILED BY RAM REALTY ADVISORS ("PETITIONER") IN CONNECTION WITH DEVELOPMENT ON AN APPROXIMATELY .36 ACRE SITE LOCATED AT 240 DOGGETT STREET (THE "SITE").

IT IS UNDERSTOOD THAT THE SITE IS CURRENTLY ZONED MUDD, AND THE PURPOSE OF THIS REZONING TO THE MUDD-O ZONING DISTRICT IS TO ALLOW DEVELOPMENT WITH A BUILDING THAT COULD EXCEED THE 120' HEIGHT LIMITATION OF MUDD. ACCORDINGLY, OPTIONAL PROVISION SET FORTH IN SECTION 2.B. BELOW THAT ALLOWS THE HEIGHT OF A RESIDENTIAL BASED BUILDING (WITH OR WITHOUT MIXED USES) TO EXCEED A HEIGHT OF 120' DOES NOT PREVENT DEVELOPMENT ON THE SITE FOR A BUILDING(S) OF 120' OR LESS; AND DEVELOPMENT OF A BUILDING OF 120' OR LESS SHALL BE REQUIRED TO ADHERE TO THE MUDD REQUIREMENTS/STANDARDS OF THE ORDINANCE BUT NOT ANY ADDITIONAL STANDARDS SET FORTH IN THIS REZONING PLAN SUCH AS THE PROVISIONS OF SECTIONS 6B. AND 8 HEREOF.
 - b. ZONING DISTRICTS/ORDINANCE. DEVELOPMENT OF THE SITE WILL BE GOVERNED BY THE REZONING PLAN AS WELL AS THE APPLICABLE PROVISIONS OF THE CITY OF CHARLOTTE ZONING ORDINANCE (THE "ORDINANCE") BUT AS INDICATED ABOVE STANDARDS AND REQUIREMENTS CONTAINED IN THIS REZONING PLAN THAT GO BEYOND THE BASE STANDARDS/REQUIREMENTS OF MUDD SHALL ONLY APPLY IF A BUILDING THAT IS RESIDENTIALLY BASED (WITH OR WITHOUT MIXED USES) IS CONSTRUCTED WITH A HEIGHT OVER 120' AS FURTHER DESCRIBED BELOW. UNLESS THE REZONING PLAN ESTABLISHES MORE STRINGENT STANDARDS FOR THE BUILDING ABOVE 120' AS DESCRIBED ABOVE, THE REGULATIONS ESTABLISHED UNDER THE ORDINANCE FOR THE MUDD-O ZONING CLASSIFICATION SHALL GOVERN ALL DEVELOPMENT TAKING PLACE ON THE SITE, SUBJECT TO THE OPTIONAL PROVISIONS PROVIDED BELOW WHICH ONLY APPLY TO BUILDINGS THAT ARE PRIMARILY RESIDENTIAL (WITH OR WITHOUT MIXED USES) AND CONSTRUCTED WITH A HEIGHT OVER 120'.
 - c. GRAPHICS AND ALTERATIONS/MODIFICATIONS. THE SCHEMATIC DEPICTIONS SHEET RZ SHOULD BE REVIEWED IN CONJUNCTION WITH THE PROVISIONS OF THESE DEVELOPMENT STANDARDS. CHANGES TO THE REZONING PLAN NOT ANTICIPATED BY THE REZONING PLAN WILL BE REVIEWED AND APPROVED AS ALLOWED BY SECTION 6.207 OF THE ORDINANCE.

NOTE THAT THE GRAPHIC DEPICTIONS SET FORTH ON THE REZONING PLAN ONLY APPLY TO BUILDINGS THAT ARE PRIMARILY RESIDENTIAL (WITH OR WITHOUT MIXED USES) AND OVER 120' IN HEIGHT. IF A PRIMARILY RESIDENTIAL BUILDING OVER 120' IN HEIGHT IS NOT CONSTRUCTED ON THE SITE, THE PROVISIONS OF MUDD WITHIN THE ORDINANCE SHALL APPLY WITHOUT REGARD TO THE GRAPHIC DEPICTIONS OR ADDITIONAL STANDARDS/RESTRICTIONS SUCH FORTH IN THIS REZONING PLAN.

- d. PERSONAL SERVICES. PERSONAL SERVICE USES WILL BE DEFINED AS USES THAT PRIMARILY PROVIDE OR SELL A SERVICE TO CUSTOMERS VERSUS THE SELLING OF GOODS. A PERSONAL SERVICE USE MAY ALSO SELL PRODUCTS OR MERCHANDISED BUT THE SALE OF PRODUCTS AND MERCHANDISE IS TYPICALLY ANCILLARY. EXAMPLES OF PERSONAL SERVICE USES INCLUDE BUT ARE NOT LIMITED TO: BEAUTY SALONS AND BARBER SHOPS, SPAS, YOGA AND EXERCISE STUDIOS, FITNESS AND WELLNESS FACILITIES, NAIL SALONS, MARTIAL ART TRAINING STUDIOS, LAUNDRIES AND DRY CLEANING ESTABLISHMENTS, LOCKSMITHS, FUNERAL HOMES AND ALIKE).

- e. UNIFIED DEVELOPMENT. THE SITE TOGETHER WITH THE ADJACENT PARCEL UPON WHICH AN EXISTING PARKING DECK IS LOCATED AS GENERALLY DEPICTED ON THE REZONING PLAN (THE "ADJACENT SITE") SHALL BE VIEWED IN THE AGGREGATE AS A PLANNED/UNIFIED DEVELOPMENT AS TO THE ELEMENTS AND POTIONS OF THE SITE AS GENERALLY DEPICTED ON THE REZONING PLAN AND THOSE EXISTING IMPROVEMENTS ON THE ADJACENT SITE. AS SUCH, WITH RESPECT TO INTERNAL ORIENTATION AND RELATIONSHIP BETWEEN THE SITE AND THE ADJACENT SITE AND WITHIN THE SITE, SIDE AND REAR YARDS, BUFFERS, BUILDING HEIGHT SEPARATION STANDARDS, FAR REQUIREMENTS, AND OTHER SIMILAR ZONING STANDARDS WILL NOT BE REQUIRED INTERNALLY BETWEEN IMPROVEMENTS AND OTHER SITE ELEMENTS, BUT ALL SUCH STANDARDS SHALL APPLY ALONG THE EXTERIOR BOUNDARY OF THE SITE AND THE ADJACENT SITE. THE PETITIONER AND/OR OWNER(S) OF THE SITE RESERVE THE RIGHT TO SUBDIVIDE PORTIONS OR ALL OF THE SITE TO CREATE LOTS WITHIN THE INTERIOR OF THE SITE WITHOUT REGARD TO ANY SUCH INTERNAL SEPARATION STANDARDS, PUBLIC/PRIVATE STREET FRONTAGE REQUIREMENTS AND FAR REQUIREMENTS, PROVIDED, HOWEVER, ALL SUCH STANDARDS ALONG THE EXTERIOR BOUNDARY OF THE SITE (OTHER THAN THE COMMON BOUNDARY WITH THE ADJACENT SITE) SHALL BE ADHERED TO AND ALL FAR REQUIREMENTS WILL BE REGULATED BY ANY DEVELOPMENT LIMITATIONS SET FORTH HEREIN AS TO THE SITE. IT IS FURTHER UNDERSTOOD THAT PARKING NEEDS OF THE SITE MAY BE ACCOMMODATED BY WAY OF THE PARKING FACILITY LOCATED ON THE ADJACENT SITE.

2. OPTIONAL PROVISIONS

THE FOLLOWING OPTIONAL PROVISIONS SHALL APPLY TO THE SITE:

- a. MAXIMUM BUILDING HEIGHT WITHIN MUDD-O. TO ALLOW THE HEIGHT OF A RESIDENTIAL BASED BUILDING (WITH OR WITHOUT MIXED USES) CONSTRUCTED ON THE SITE TO EXCEED THE HEIGHT PROVISIONS AND THE ALLOWED 120 FOOT MAXIMUM BUILDING HEIGHT OF THE MUDD-O ZONING DISTRICT BY FORTY-FIVE FEET (45'), AS MEASURED FROM THE AVERAGE GRADE AT THE BASE OF THE BUILDING ALONG EACH OF HAWKINS STREET AND DOGGETT STREET AND PER SECTION 2.B. BELOW.
- b. UNDERGROUND STORM WATER DETENTION/INTERCEPTOR FACILITIES. TO ALLOW, TO THE EXTENT NEEDED FOR COMPLIANCE PURPOSES, STORM WATER/WATER QUALITY MANAGEMENT FACILITIES AND SANITARY SEWER GREASE TRAP/INTERCEPTOR FACILITIES TO BE LOCATED UNDERGROUND WITHIN THE SETBACKS ASSOCIATED WITH THE DEVELOPMENT (BUT OUTSIDE THE RIGHT-OF-WAY). ACCESS TO THESE FACILITIES MAY BE PROVIDED AT GRADE WITHIN THE SETBACK.
- 3. PERMITTED USES & DEVELOPMENT AREA LIMITATIONS:
 - a. PERMITTED USES GENERALLY. THE SITE MAY BE DEVELOPED WITH ALL USES PERMITTED BY RIGHT AND UNDER PRESCRIBED CONDITIONS TOGETHER WITH ACCESSORY USES, AS ALLOWED IN THE MUDD-O ZONING DISTRICT.
 - b. DEVELOPMENT AREA LIMITATIONS. BUILDING(S) CONSTRUCTED IN EXCESS OF 120' IN HEIGHT SHALL BE LIMITED TO DEVELOPMENT WITH A MAXIMUM OF 95 RESIDENTIAL UNITS AND UP TO 11,000 SQUARE FEET OF GROSS FLOOR AREA OF NON-RESIDENTIAL USES, INCLUDING BUT NOT LIMITED TO OFFICE, RETAIL, EDEE OR PERSONAL SERVICES USES. SUCH DEVELOPMENT MAY BE DEVELOPED IN ACCORDANCE WITH THE OPTIONAL PROVISIONS SET FORTH ABOVE. ALL USES AND DEVELOPMENT LEVELS PERMITTED PER THE PROVISIONS MUDD WITHIN THE ORDINANCE SHALL APPLY TO ALL BUILDINGS CONSTRUCTED ON THE SITE THAT ARE 120' OR LESS IN HEIGHT.
- 4. ACCESS:
 - a. ACCESS TO THE SITE SHALL BE FROM DOGGETT STREET AND/OR HAWKINS STREET. THE EXACT ALIGNMENT, DIMENSIONS AND LOCATIONS OF THE ACCESS POINTS TO THE SITE AND THE DRIVEWAYS ON THE SITE SHALL BE DETERMINED THROUGH THE LAND DEVELOPMENT PERMITTING PROCESS.
- 5. STREETSCAPE, LANDSCAPING, OPEN SPACE AND SCREENING:
 - a. ALONG DOGGETT STREET AND HAWKINS STREET A 16' SETBACK AS MEASURED FROM THE EXISTING FUTURE BACK OF CURB SHALL BE PROVIDED AND THE EXISTING SIDEWALK AND PLANTING STRIP SHALL REMAIN.
 - b. THE ON-STREET PARKING AND OTHER STREETSCAPE CROSS-SECTION ITEMS ALONG DOGGETT STREET AND HAWKINS STREET SHALL REMAIN.
- 6. ARCHITECTURAL STANDARDS FOR BUILDINGS.
 - a. BUILDINGS CONSTRUCTED ON THE SITE WITH A MAXIMUM BUILDING HEIGHT OF 120' OR LESS SHALL ADHERE TO THE PROVISIONS OF THE ORDINANCE AND THE ADDITIONAL REQUIREMENTS/STANDARDS SET FORTH HEREIN SHALL NOT APPLY.
 - b. BUILDINGS CONSTRUCTED ON THE SITE WITH A MAXIMUM BUILDING HEIGHT GREATER THAN 120' SHALL ADHERE TO THE FOLLOWING ARCHITECTURAL STANDARDS DESCRIBED HEREIN AND ILLUSTRATED THROUGH PHOTO EXAMPLES ON SHEET RZ-02:

- i. THE BUILDING MAY BE CONSTRUCTED WITH SOME COMBINATION OF THE FOLLOWING MATERIALS: BRICK, STONE, PRECAST STONE, PRECAST CONCRETE, SYNTHETIC STONE, CEMENTITIOUS SIDING (SUCH AS HARDI-PLANK), STUCCO, EIFS, DECORATIVE METAL PANELS, DECORATIVE BLOCK AND/OR WOOD VINYL AS A BUILDING MATERIAL MAY ONLY BE USED ON WINDOWS, SOFFITS, AND ON HANDRAILS/RAILINGS (REFERENCE EXAMPLE PHOTOS A-J).
- ii. PRIMARY BUILDING ENTRANCES SHALL BE PROVIDED AT A MINIMUM OF EVERY 100'. ALL PRIMARY ENTRANCES SHALL INCLUDE AT LEAST 3 OF THE FOLLOWING (REFERENCE EXAMPLE PHOTOS A-D):
 1. DECORATIVE PEDESTRIAN LIGHTING;
 2. ARCHITECTURAL DETAILS CARRIED TO UPPER STORIES;
 3. COVERED PORCHES, CANOPIES, AWNINGS OR SUNSHADES;
 4. ARCHWAYS;
 5. TRANSOM WINDOWS;
 6. TERRACED OR RAISED PLANTERS THAT CAN BE UTILIZED AS SEAT WALLS;
 7. COMMON OUTDOOR SEATING ENHANCED WITH SPECIALTY DETAILS, PAVING, LANDSCAPING OR WATER FEATURES, OR
 8. DOUBLE DOORS.
- iii. THE GROUND FLOOR SHALL BE TALLER THAN AND ARCHITECTURALLY DIFFERENT THAN UPPER FLOORS; THIS STANDARD WILL ONLY APPLY TO BUILDING WALLS LOCATED ALONG PUBLIC STREETS (REFERENCE EXAMPLE PHOTOS A, E, F, J).
- iv. THE WINDOWS SHALL HAVE SLIGHT INSETS TO AVOID MONOLITHIC AND DULL FACADES (REFERENCE EXAMPLE PHOTOS E-J).
- v. FACADES OVER 50 FEET IN LENGTH SHALL BE DIVIDED INTO SHORTER SEGMENT BY MEANS OF FAÇADE MODULATION, REPEATING WINDOW PATTERNS, CHANGE IN MATERIALS, CANOPIES OR AWNINGS, VARYING ROOF LINES AND/OR OTHER ARCHITECTURAL TREATMENTS (REFERENCE EXAMPLE PHOTOS D, F-J).
- vi. TENANT SPACE LOCATED ALONG PUBLIC STREETS SHALL BE A MINIMUM OF 20 FEET DEEP (REFERENCE EXAMPLE PHOTOS A-D).
- vii. THE FIRST FLOOR OF THE BUILDING MUST INCLUDE TRANSPARENT WINDOWS AND DOORS ARRANGED SO THAT THE USES ARE VISIBLE ON 60% OF THE FAÇADE ON PUBLIC STREETS (REFERENCE EXAMPLE PHOTOS A, C, D, F, H, I, J).
- viii. GROUND FLOOR EXTERIOR BUILDING LIGHTING SHALL UTILIZE LED OR SIMILAR HIGH EFFICIENCY FIXTURES.
- ix. THE FINISHED SIDEWALK SHALL MEET THE FINISHED FLOOR OF THE MAIN ENTRY (REFERENCE EXAMPLE PHOTOS A, C, D, J).

7. ENVIRONMENTAL FEATURES:

- a. THE SITE SHALL COMPLY WITH THE CHARLOTTE CITY COUNCIL APPROVED AND ADOPTED POST CONSTRUCTION CONTROLS ORDINANCE.
- b. THE SITE WILL COMPLY WITH THE TREE ORDINANCE.

8. LIGHTING:

- a. ALL NEW DETACHED AND ATTACHED LIGHTING SHALL BE FULL CUT-OFF TYPE LIGHTING FIXTURES EXCLUDING; LOW LANDSCAPE, DECORATIVE, SPECIALTY, AND ACCENT LIGHTING THAT MAY BE INSTALLED ALONG THE DRIVEWAYS, SIDEWALKS, OPEN SPACE/AMENITY AREAS, AND PARKING AREAS.

9. AMENDMENTS TO THE REZONING PLAN:

- a. FUTURE AMENDMENTS TO THE REZONING PLAN (WHICH INCLUDES THESE DEVELOPMENT STANDARDS) MAY BE APPLIED FOR BY THE THEN OWNER OR OWNERS OF THE APPLICABLE DEVELOPMENT AREA OR PORTION OF THE SITE AFFECTED BY SUCH AMENDMENT IN ACCORDANCE WITH THE PROVISIONS HEREIN AND OF CHAPTER 6 OF THE ORDINANCE. THE PROVISIONS OF THE ORDINANCE SHALL APPLY TO BUILDINGS CONSTRUCTED ON THE SITE THAT ARE 120' OR LESS IN HEIGHT.

10. BINDING EFFECT OF THE REZONING APPLICATION:

- a. IF THIS REZONING PETITION IS APPROVED, ALL CONDITIONS APPLICABLE TO THE DEVELOPMENT OF THE SITE IMPOSED UNDER THE REZONING PLAN WILL, UNLESS AMENDED IN THE MANNER PROVIDED HEREIN AND UNDER THE ORDINANCE, BE BINDING UPON AND INURE TO THE BENEFIT OF THE PETITIONER AND SUBSEQUENT OWNERS OF THE SITE OR DEVELOPMENT AREAS, AS APPLICABLE, AND THEIR RESPECTIVE HEIRS, DEVISEES, PERSONAL REPRESENTATIVES, SUCCESSORS IN INTEREST OR ASSIGNS. THE PROVISIONS OF THE ORDINANCE SHALL APPLY TO BUILDINGS CONSTRUCTED ON THE SITE THAT ARE 120' OR LESS IN HEIGHT.

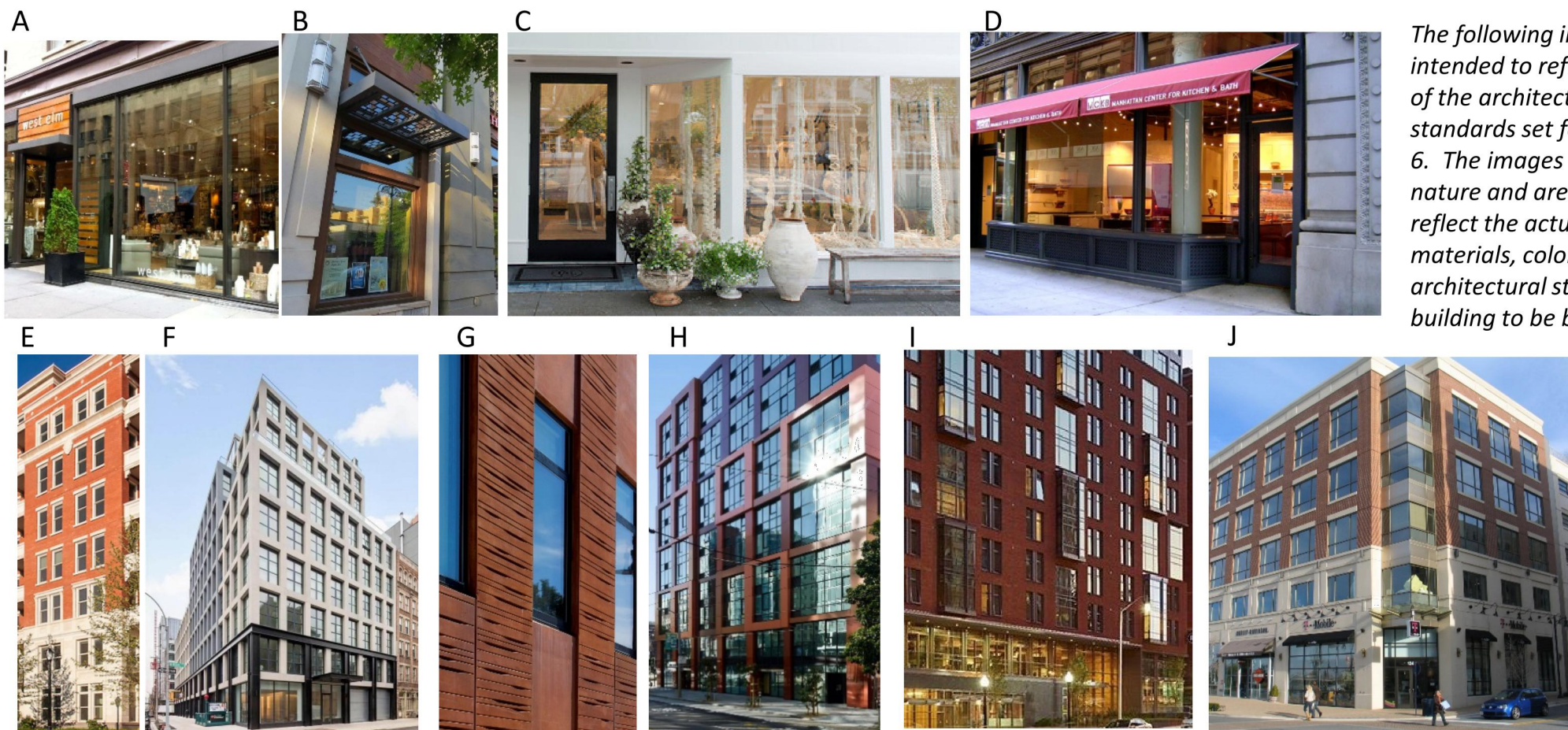

LOCATION MAP

BOHLER
ENGINEERING NC, PLLC

SITE CIVIL AND CONSULTING ENGINEERING
LAND SURVEYING AND SITE ARCHITECTURE
SUSTAINABLE DESIGN PERMITTING SERVICES TRANSPORTATION SERVICES

- ◆ BALTIMORE, MD
- ◆ BIRMINGHAM, AL
- ◆ CHARLOTTE, NC
- ◆ CHICAGO, IL
- ◆ CINCINNATI, OH
- ◆ CLEVELAND, OH
- ◆ DALLAS, TX
- ◆ DENVER, CO
- ◆ DUBLIN, CA
- ◆ FORT MYERS, FL
- ◆ HOUSTON, TX
- ◆ KANSAS CITY, MO
- ◆ LOS ANGELES, CA
- ◆ MIAMI, FL
- ◆ MINNEAPOLIS, MN
- ◆ NEW YORK, NY
- ◆ PHILADELPHIA, PA
- ◆ RICHMOND, VA
- ◆ SAN ANTONIO, TX
- ◆ SEATTLE, WA
- ◆ TAMPA, FL
- ◆ WASHINGTON, DC
- ◆ WICHITA, KS

THE INFORMATION CONTAINED HEREIN IS THE PROPERTY OF BOHLER ENGINEERING NC, PLLC. IT IS TO BE USED ONLY FOR THE PROJECT AND SITE SPECIFICALLY IDENTIFIED HEREIN. NO PART OF THIS INFORMATION SHALL BE REPRODUCED OR TRANSMITTED IN ANY FORM OR BY ANY MEANS, ELECTRONIC OR MECHANICAL, INCLUDING PHOTOCOPYING, RECORDING, OR BY ANY INFORMATION STORAGE AND RETRIEVAL SYSTEM, WITHOUT THE WRITTEN PERMISSION OF BOHLER ENGINEERING NC, PLLC.

REVISIONS			
REV	DATE	COMMENT	BY
1	12/11/2017	2ND REZONING SUBMISSION	NF

811

KNOW WHAT'S BELOW
ALWAYS CALL 811
BEFORE YOU DIG

It's fast. It's free. It's the law.

NOT APPROVED FOR
CONSTRUCTION

PROJECT No.: NC0172099

DRAWN BY: NF

CHECKED BY: RH

DATE: 12/11/2017

SCALE: R20

CAD I.D.: R20

PROJECT: **PROP.**

REZONING

DOCUMENTS

FOR

RAM REALTY

ADVISORS

ram

LOCATION OF SITE
INTERSECTION OF HAWKINS
STREET AND DOGGETT STREET
CHARLOTTE, NC 28203

BOHLER
ENGINEERING NC, PLLC

1927 S. TRYON STREET, SUITE 310
CHARLOTTE, NC 28203

Phone: (980) 272-3400
Fax: (980) 272-3401
NC@BohlerEng.com

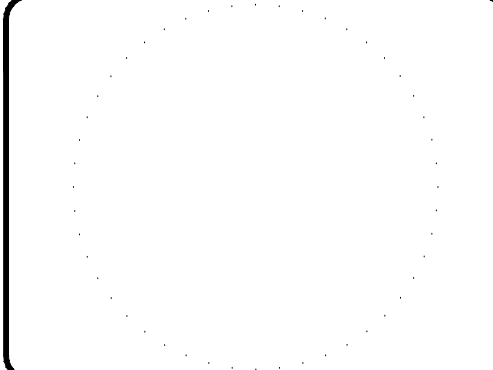

SHEET TITLE:

REZONING

DEVELOPMENT

STANDARDS

SHEET NUMBER:

RZ-2