

DEVELOPMENT CONDITIONS

1. Development Date Table

- a. Site Acreage: +/-1.76 Acres
- b. Tax Parcels included in the Rezoning: 080-194-01; 080-194-03; 080-194-04; 080-194-05; 080-194-07; 080-194-14; 080-194-15; 080-194-16*
- c. Existing Zoning: B-2; NS; O-2
- d. Proposed Zoning : MUDD (O)
- e. Existing Use: OFFICES, COMMERCIAL, AND VACANT, LAY DOWN AREA
- f. Proposed Use: COMMUNITY COLLEGE CAMPUS USE TO INCLUDE OFFICES, LABS AND CLASSROOMS, PARKING AND OTHER USES/ACCESSORY USES ALLOWED IN MUDD ZONING DISTRICT EXCEPT RESIDENTIAL USES
- ~~g. Number of Residential Units by Housing Type: N/A~~
- ~~h. Square footage of non-residential uses by Type: N/A~~ Maximum Building Area: ~~306,000~~ 250,000 SF
- ~~i. Maximum Building Height: 120~~ 100 FEET ~~PER BUILDING~~
- ~~j. Maximum Number of Buildings: TWO~~
- ~~k. Number and/or Ratio of Parking Spaces: AS REQUIRED BY ORDINANCE~~
- ~~l. Amount of Open Space: 1 SF/100 SF~~

*GIS mapping does not recognize Tax Parcel 080-194-16 and we believe that the parcel is considered part of Tax Parcel # 080-194-07. However, the property is still identified as a separate parcel per Mecklenburg County Real Estate Look-Up so we have included it to ensure that the entire site is included in the rezoning petition. The property contained in Tax Parcel #080-194-07 is included within Tax Parcel # 080-194-07 on the Site Plan.

2. General Provisions

- a. These Development Conditions form a part of the rezoning petition filed by Central Piedmont Community College ("Petitioner" or "Owner") to accommodate the future development of an approximately 1.76 acre site consisting of eight (8) parcels located in the block bounded by Charlottetown Avenue, Elizabeth Avenue, N. Torrence Street and E. ~~5th~~ Fifth Street in Charlotte, North Carolina, and which is more particularly depicted on the enclosed Site Plan (the "Site").
- b. Petitioner desires to rezone the Site to a zoning classification compatible with its existing Central Piedmont Community College Central Campus ("Central Campus") to allow for seamless expansion of the ~~Existing~~ existing Central Campus and harmonious development of the Site.
- ~~c. Proposed plans currently call for the development of a +/- 90,000 SF classroom building ("Building One") at the corner of Charlottetown Avenue and E. Fifth Street on all or portions of parcels 080-194-01 and 080-194-03, along with~~

~~accessory uses such as a service court on all or portions of 080-194-14 and 080-194-15 as generally depicted on the Site Plan. Urban green space as required by Ordinance for Building One will be situated on all or portion of parcel 080-194-04 with future outdoor accessory structure such as a gazebo or bike pavilion proposed in connection with the construction of Building Two. Proposed development of parcels 080-194-05 and 080-194-07 to include a maximum 216,000 SF building for classroom or other institutional use (“Building Two”) and an expansion of the service court to be shared by both buildings. In the interim, parcel 080-194-05 will be used as construction lay down area. Following use as a lay down construction area, property will be used as open space until such time as funding is secured for the construction of Building Two. The buildings and parking located on Parcel 080-194-07 along Elizabeth Avenue will continue as current use until demolition and construction of Building Two. Petitioner reserves the right to alter the size and use of the proposed buildings so long as the proposed uses meet the conditions of MUDD subject to the conditions set forth in this Rezoning Petition.~~

- ~~c.~~ d. These Development Conditions, the Site Plan, Petitioner’s Application for Rezoning (“Application”) and any revisions thereof are collectively referred to as the “Rezoning Petition” or “Conditional Plan”.
- ~~d.~~ e. The development of this Site will be governed by the ~~Rezoning Petition, the Site Conditional~~ Plan, and the applicable provisions of the City of Charlotte’s Zoning Ordinance (the “Ordinance”).
- ~~e.~~ f. Drawings, renderings, photographs or other illustrations submitted with the Site Plan or included with the Rezoning Petition are illustrative for the purpose of providing examples of the types of exterior building materials and architectural styles of the proposed buildings and may not represent the actual layout or appearance of the proposed buildings to be constructed on the Site.
- f. Alterations to the Conditional Plan are subject to Section 6.207 Alterations to Approval of the Ordinance.

3. Optional Provisions:

- a. The MUDD (O) is provided herein to ~~permit existing uses on the Site to remain until new development commences at a particular, individual portion on the Site, at which time said new development shall comply with the foregoing use provision~~allow continued temporary buildings and storage use in conjunction with the construction of six (6) different buildings located on the Central Campus.
- b. ~~The MUDD (O) is provided herein to permit existing parking and/or loading conditions on the Site to remain until new development commences at a particular, individual portion on the Site, at which time said new development shall comply with the provisions of the MUDD district, subject to the conditions set forth in this Rezoning Petition.~~

- ~~e. The MUDD (O) is provided herein to permit existing bicycle parking conditions on the Site to remain until new development commences at a particular, individual portion on the Site, at which time said new development shall comply with the bicycle parking provisions of the MUDD district, subject to the conditions set forth in this Rezoning Petition.~~ The MUDD (O) is provided herein to permit existing development conditions on the Site to remain until new development commences at a particular, individual portion on the Site, at which time said new development shall comply with the provisions of the MUDD district, subject to the conditions set forth in this Rezoning Petition.
- ~~e. New building construction on the Site shall comply with all applicable requirements and regulations of the MUDD zoning district, subject to the conditions set forth in this Rezoning Petition. The MUDD (O) is provided herein to permit existing development conditions on the Site to remain until new building construction commences at a particular, individual building on the Site, at which time said new building construction shall comply with the provisions of the MUDD district, subject to the conditions set forth in this Rezoning Petition.~~
- ~~f. Alterations and renovations to existing structures which do not require the removal of the structure and which do not otherwise comply with all applicable provisions of the MUDD district shall be permitted to undergo said alterations and renovations without compliance to those provisions of the MUDD district which said structure does not currently comply with. In any event, existing buildings which are renovated shall not increase in non-conformance through such renovations (for example: eliminating existing windows at street level).~~
- ~~g. The MUDD (O) is provided here to permit flexibility from the MUDD district streetscape design requirements (for example: the location of existing sidewalks, street trees, landscaping areas, etc.) as there may be instances when the established streetscape design shall remain “as is” or may be modified (for example, allow sidewalks to meander to protect existing trees) without strict adherence to the required streetscape design. Such optional design shall be jointly and respectively determined by the petitioner and the staff of the Charlotte-Mecklenburg Planning Commission on the basis of assessing the overall practicality of implementing the required streetscape design versus such factors as the locations and maturity of present trees and landscaping, the location and width of present sidewalks, the existence of other trees and landscaping which pose as an interference, the location of present and future buildings, whether or not pedestrian benefits are significantly enhanced, and other similar considerations which would have a practical bearing on the implementation of required streetscape designs or not.~~
- ~~h. The MUDD (O) is provided herein to permit existing signage on the Site to remain until new development commences at a particular, individual portion on the Site, at which time said new development shall comply with the signage provisions of the MUDD district subject to the conditions set forth in this Rezoning Petition.~~
- ~~i. The MUDD (O) is provided herein to permit existing lighting conditions on the Site to remain until new development commences at a particular, individual portion on the Site, at which time said new development shall comply with the~~

~~lighting provisions of the MUDD district, subject to the conditions set forth in this Rezoning Petition.~~

- c. The MUDD (O) is provided herein to require no additional dedication of right of way for ~~nine foot (9')~~ planting strip along Elizabeth Avenue, provided however as driveways along Elizabeth Avenue are removed, Petitioner shall provide required trees in planters within the sidewalk.

4. Permitted uses

- a. Any new development on the Site will be devoted to use as a Community College Campus, including, but not limited to, classrooms, labs, conference rooms or centers and offices, together with ~~incidental~~ other uses and/or accessory uses ~~associated therewith,~~ that are permitted under the Ordinance by right or under prescribed conditions in the MUDD Zoning District, except that residential uses are not allowed.

5. Transportation

- a. Along Elizabeth Avenue, Petitioner shall offer for dedication any additional right of way, ~~if any, to provide as necessary to accommodate~~ a fifteen foot (15') sidewalk ~~and a nine foot (9') planting strip.~~ This offer of dedication shall be made prior to issuance of a Certificate of Occupancy ~~for Building Two.~~
- b. Petitioner shall offer for dedication additional right of way along Charlottetown Avenue to allow for an eight foot (8') sidewalk and eight foot (8') planting strip (sixteen feet (16') from future back of curb). This offer of dedication shall be made prior to issuance of a Certificate of Occupancy ~~for Building One.~~
- c. Along East Fifth Street, Petitioner shall provide an eight foot (8') sidewalk and eight foot (8') planting strip (sixteen feet (16') from back of existing curb), as generally depicted on the Site Plan. -

~~d. — Parking:~~

~~(1) — Quantities and design of surface. New parking or loading areas developed on the Site shall comply with all applicable requirements and regulations of the MUDD zoning district. New bicycle parking spaces, long term and short term, developed on the Site shall be provided in accordance with the Ordinance.~~

d. ~~e.~~ Driveways:

- (1) ~~Aceess~~ Exact access to the Site will be determined after orientation of the proposed buildings in relation to the adjacent rights of way is established; provided, however, ~~each parcel~~ the Site shall have access along ~~at least one right of way it abuts~~ both Fifth Street and Elizabeth Avenue.
- (2) Adequate sight triangles for any new development of the Site shall be reserved at the street entrance(s). All proposed trees, berms, walls, fences,

and/or identification signs must not interfere with sight distances at the entrance(s).

- (3) If required by ~~CDOT~~the Charlotte Department of Transportation (“CDOT”) during the permitting process, Petitioner will conduct a traffic impact study to determine traffic impacts and associated mitigations, if any, caused by the development of the site before a building permit is issued for any parcel covered under the current Rezoning Petition.
- (4) Any proposed driveway connections to Fifth Street and Elizabeth Avenue will require driveway permits to be submitted to CDOT for review and approval. The exact driveway locations and type/width of the driveways will be determined by CDOT during the driveway permit process, provided however, Petitioner shall be permitted to have access along both Fifth Street and Elizabeth Avenue.
- (5) All proposed commercial driveway connections to a future public street will require a driveway permit to be submitted to CDOT for review and approval.
- (6) Any fence or wall constructed along or adjacent to any sidewalk or street right of way requires a certificate issued by CDOT.
- (7) A Right of Way Encroachment Agreement is required for installation of any nonstandard item(s) (irrigation systems, decorative concrete pavement, brick pavers, etc.) within a proposed/existing City maintained street right of way by a private individual, group, business, or homeowner’s/business association. An encroachment agreement must be approved by CDOT prior to the construction/installation of the non-standard item(s). Contact CDOT for additional information concerning cost, submittal and liability insurance coverage requirements.

6. Architectural Standards

- a. Building materials ~~such as brick and for the buildings will consist of steel frame with an exterior of brick veneer with pre-cast stone elements and architectural styles.~~ Architectural style for new building construction ~~and/or any renovations to existing buildings on the Site will harmonize with, and be comparable to, the materials and architectural styles of those buildings located on Petitioner’s existing Central Campus (the “Existing Campus”).~~ will be in keeping with the other buildings that have been built on campus over the past ten years as generally depicted in the attached renderings. Exterior building materials for new building facade construction and/or renovations to existing buildings will not include vinyl or sheet metal siding. Metal siding may be used to house mechanical equipment on the roof of the building.
- ~~b. The ground floor of any building along public streets will be designed to encourage pedestrian scale activity.~~

7. Streetscape and Landscaping:

- a. Subject to the conditions set forth herein, it is intended that each building site shall comply with required streetscapes as each new building is constructed.
- b. ~~Petitioner shall provide required streetscapes per the~~Site shall comply with the City of Charlotte Tree Ordinance.

8. Environmental Features: ~~N/A~~

9. Parks, Greenways and Open Space

~~a. As described herein, prior to construction of Building Two, Petitioner shall construct an urban park as an interim use on a portion of the Site.~~

~~b. In connection with construction of Building One, Petitioner shall provide an urban open space area as generally depicted on the Site Plan.~~

10. Fire Lane Treatment: ~~N/A~~

11. Signage:

~~a. Any new signage on the Site shall be regulated by all applicable standards and requirements of the Ordinance, subject to the conditions set forth herein.~~

12. Lighting:

a. Subject to the conditions set forth herein, freestanding lighting will be limited to twenty five feet in height. All lighting to have full cut-off lighting fixtures.

~~b. Any new lighting on the Site shall be regulated by all applicable standards and requirements of the Ordinance and shall harmonize with and be comparable to the lighting located on the Existing Campus.~~

13. Phasing

a. This ~~development shall be phased in the manner as set forth herein~~Site will be developed in phases.

Amendments to Rezoning Plan:

Future amendments to this Conditional Plan, including these development conditions may be applied for by the then Owner or Owners of the Site in accordance with the provisions of Chapter 6 of the Ordinance.

Vesting

Pursuant to the provisions of Section 1.110 of the Ordinance and N.C.G.S. §160A-385.1, due to the nature of the redevelopment, the level of investment, the timing of the redevelopment and certain infrastructure, economic cycles and market conditions this Rezoning Petition includes vesting of the approved Conditional Plan and conditional zoning district associated with this Rezoning Petition for a five (5) year period

Binding Effect of the Rezoning Petition:

If this Rezoning Petition is approved, all conditions applicable to development of the Site imposed under these development conditions and the Conditional Plan, will, unless amended in the manner provided under the Ordinance, be binding upon and inure to the benefit of Petitioner and subsequent owners of the Site and their respective heirs, devisees, personal representatives, successors in interest or assigns, throughout these development conditions, the terms Petitioner and Owner(s) shall be deemed to include the heirs, devisees, personal representatives, successors in interest and assigns of the Petitioner or the owner or owners of the Site from time to time who may be involved in any future development thereof.

Document comparison by Workshare Compare on Monday, December 11, 2017
3:27:08 PM

Input:	
Document 1 ID	PowerDocs://JAH/885120/4
Description	JAH-#885120-v4- Site_Plan_Notes_for_CPCC_Charlottetown_RZ
Document 2 ID	PowerDocs://JAH/885120/6
Description	JAH-#885120-v6- Site_Plan_Notes_for_CPCC_Charlottetown_RZ
Rendering set	Standard

Legend:	
<u>Insertion</u>	
Deletion	
Moved from	
<u>Moved to</u>	
Style change	
Format change	
Moved deletion	
Inserted cell	
Deleted cell	
Moved cell	
Split/Merged cell	
Padding cell	

Statistics:	
	Count
Insertions	43
Deletions	57
Moved from	2
Moved to	2
Style change	0
Format changed	0
Total changes	104



Charlottetowne Elevation



Elizabeth Elevation

Front Elevation



Elizabeth Street Elevation



Back Elevation



5th Street Elevation



DEVELOPMENT DATA							
TAX PARCEL	080-194-01	080-194-03	080-194-04	080-194-05	080-194-07*/080-194-16*	080-194-14	080-194-15
PARCEL ADDRESS	1224 CHARLOTTETOWNE	1218 CHARLOTTETOWNE AVE.	1212 CHARLOTTETOWN AVE.	1216 CHARLOTTETOWNE AVE	1425 ELIZABETH AVE.	1412 E 5TH STREET	1414 E 5TH STREET
SITE ACREAGE	0.149 AC	0.301 AC	0.111 AC	0.61 AC	0.429 AC	0.081 AC	0.079 AC
EXISTING ZONING	B-2	NS	B-2	NS	NS	O-2	O-2
PROPOSED ZONING	MUDD(O)	MUDD(O)	MUDD(O)	MUDD(O)	MUDD(O)	MUDD(O)	MUDD(O)
EXISTING USE	OFFICE	VACANT	VACANT	VACANT	COMMERCIAL	COMMERCIAL	VACANT
PROPOSED USE	INSTITUTIONAL	INSTITUTIONAL	INSTITUTIONAL	INSTITUTIONAL	INSTITUTIONAL	INSTITUTIONAL	INSTITUTIONAL
BUILDING AREA	250,000 SF MAXIMUM		250,000 SF MAXIMUM		306,000 SF MAXIMUM		
OPEN SPACE	1 SF/100 SF	1 SF/100 SF	1 SF/100 SF	1 SF/100 SF	1 SF/100 SF	1 SF/100 SF	1 SF/100 SF

VICINITY MAP

BSde

BULLA SMITH
DESIGN ENGINEERING

NC Certificate of Licensure C-3232
1347 Harding Place Suite 201
Charlotte, NC 28204
704.333.3122

A STANLEY D. LINDSEY AND
ASSOCIATES, LTD. OFFICE

PRELIMINARY
NOT FOR
CONSTRUCTION

Submittal Date: October 16, 2017
Revision Dates:
Zoning Submittal No. 2 December 11, 2017

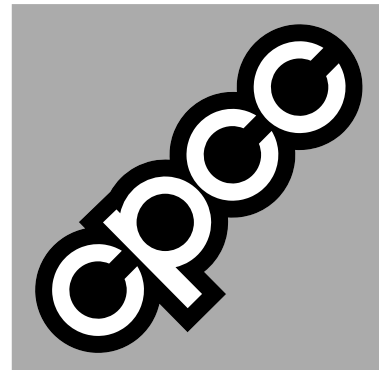

CPCC Central
Campus

Charlotte, NC

Rezoning Petition
2017-161 For
Public Hearing

Copyright 2017. All rights reserved. Printed or
electronic drawings and documentation may not be
reproduced in any form without written permission
from Bulla Smith Design Engineering, P.A., a Stanley
D. Lindsey and Assoc., Ltd. office.

Schematic
Site Plan

RZ-1

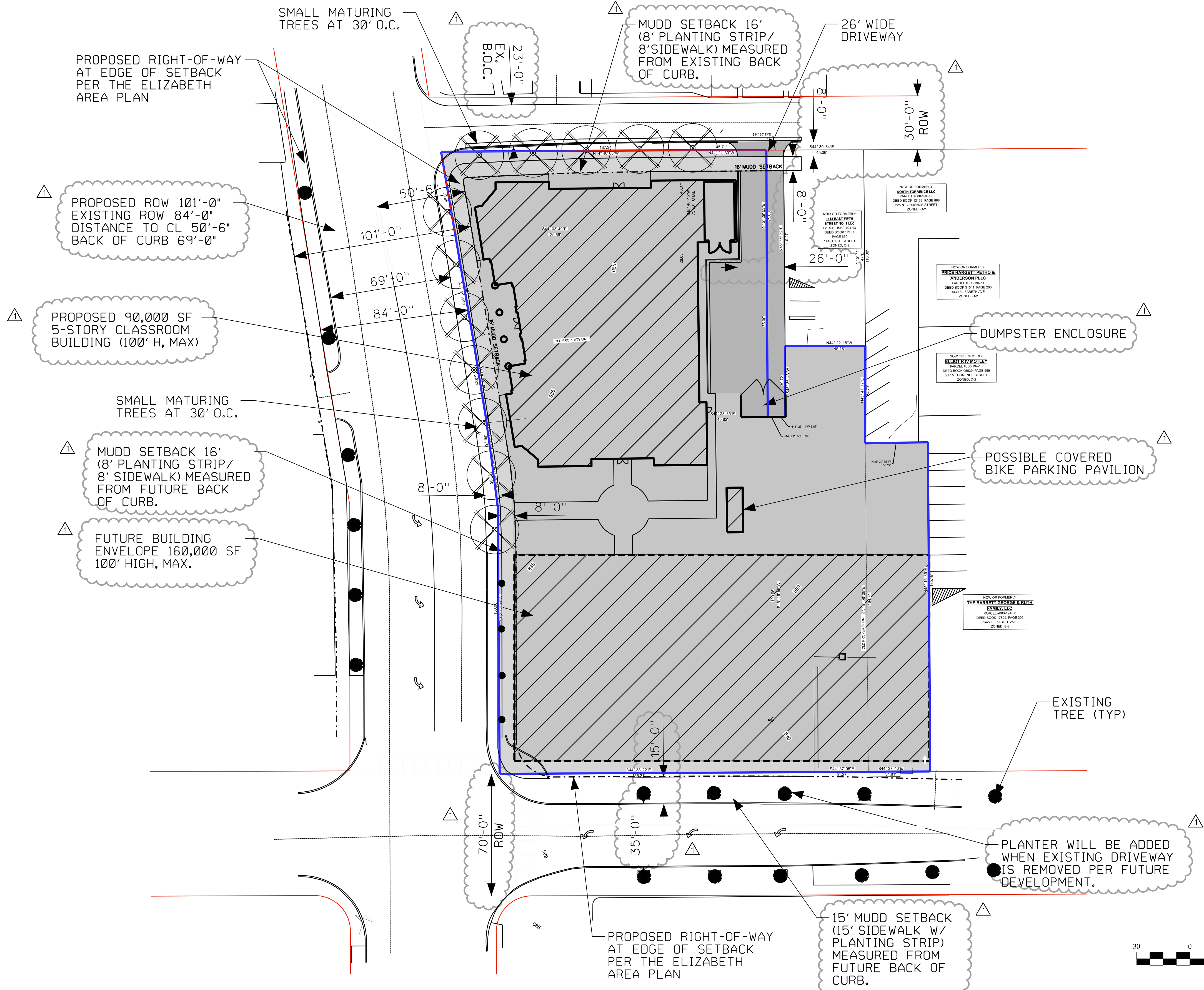

1. SITE DEVELOPMENT DATA

SITE ACREAGE:	+/-1.76 Acres
PARCEL ID NUMBERS:	080-194-01; 080-194-03; 080-194-04; 080-194-05 080-194-07; 080-194-14; 080-194-15; 080-194-16*
EXISTING ZONING:	B-2, NS, O-2
PROPOSED ZONING:	MUDD (O)
EXISTING USE:	OFFICES, COMMERCIAL AND VACANT; LAYDOWN AREA.
PROPOSED USE:	COMMUNITY COLLEGE CAMPUS TO INCLUDE OFFICES, LABS AND CLASSROOMS, PARKING AND OTHER USES/ACCESSORY USES ALLOWED IN MUDD ZONING DISTRICTS EXCEPT RESIDENTIAL USES.
MAXIMUM BUILDING AREA:	250,000 SF
BUILDING HEIGHT:	100 FEET
MAXIMUM NUMBER OF BUILDINGS:	TWO

*GIS MAPPING DOES NOT RECOGNIZE TAX PARCEL 080-194-16 AND WE BELIEVE THAT THE PARCEL MAY BE CONSIDERED AS A PORTION OF TAX PARCEL * 080-194-07. HOWEVER, THE PROPERTY WAS CONVEYED TO CPCC BY DEED THAT REFERENCED 080-194-16 BY PARCEL NUMBER AND IT IS STILL IDENTIFIED AS A SEPERATE PARCEL PER MECKLENBURG COUNTY REAL ESTATE LOOK-UP SO WE HAVE LISTED TO ENSURE THAT THE ENTIRE SITE IS INCLUDED.

2. GENERAL PROVISIONS:

- a. These Development Conditions form a part of the rezoning petition filed by CentralPiedmont Community College ("Petitioner" or "Owner") to accommodate the future development of an approximately 1.76 acre site consisting of eight (8) parcels located in the block bounded by Charlottetown Avenue, Elizabeth Avenue, N. Torrence Street and East Fifth Street in Charlotte, North Carolina, and which is more particularly depicted on the enclosed Site Plan (the "Site").
- b. Petitioner desires to rezone the Site to a zoning classification compatible with its existing Central Piedmont Community College Central Campus ("Central Campus") to allow for seamless expansion of the existing Central Campus and harmonious development of the Site.
- c. These Development Conditions, the Site Plan, Petitioner's Application for Rezoning ("Application") and any revisions thereof are collectively referred to as the "Rezoning Petition" or "Conditional Plan".
- d. The development of this Site will be governed by the Conditional Plan and the applicable provisions of the City of Charlotte's Zoning Ordinance (the "Ordinance").
- e. Drawings, renderings, photographs or other illustrations submitted with the Site Plan or included with the Application are illustrative for the purpose of providing examples of the types of building materials and architectural styles of the proposed buildings and may not represent the actual appearance of the proposed buildings to be constructed on the Site.
- f. Alterations to the Conditional Plan are subject to Section 6.207 Alternations to Approval of the Ordinance.

3. OPTIONAL PROVISIONS

- a. The MUDD (O) is provided herein to allow the temporary buildings and storage use in conjunction with the construction of six (6) different buildings located on the Central Campus.
- b. The MUDD (O) is provided herein to permit existing development conditions on the Site to remain until new development commences at a particular, individual portion on the Site, at which time said new development shall comply with the provisions of the MUDD district, subject to the conditions set forth in this Rezoning Petition.
- c. The MUDD (O) is provided herein to require no additional dedication of right of way for nine (9') planting strip along Elizabeth Avenue, provided however as driveways along Elizabeth Avenue are removed, Petitioner shall provide required trees and planters within the sidewalk.

4. PERMITTED USES

- a. Any new development on the Site will be devoted to use as a Community College Campus, including, but not limited to, classrooms, labs, conference rooms or centers and offices, together with other uses and/or accessory uses that are permitted under the Ordinance by right or under prescribed conditions in the MUDD Zoning District, except that residential uses are not allowed.

5. TRANSPORTATION:

- a. Along Elizabeth Avenue, Petitioner shall offer for dedication any additional right of way, as necessary to accomodate a fifteen foot (15') sidewalk. This offer of dedication shall be made prior to the issuance of a Certificate of Occupancy.
- b. Petitioner shall offer for dedication additional right-of-way along Charlottetown Avenue to allow for an eight foot (8') planting strip and eight foot (8') sidewalk (sixteen (16') from future back of curb). This offer of dedication shall be made prior to the issuance of a Certificate of Occupancy.
- c. Along East Fifth Street, Petitioner shall provide an eight foot (8') sidewalk and eight foot (8') planting strip (16' from back of existing curb), as generally depicted on the site plan.
- d. Driveways:

- (1) Access to the Site will be determined after orientation of the proposed buildings in relation to the adjacent rights of way is established; provided, however, the site shall have access along both Fifth Street and Elizabeth Avenue.
- (2) Adequate sight triangles for any new development of the Site shall be reserved at the street entrance(s). All proposed trees, berms, walls, fences, and/or identification signs must not interfere with sight distances at the entrance(s).
- (3) If required by the Charlotte Department of Transportation ("CDOT") during the permitting process, Petitioner will conduct a traffic impact study to determine traffic impacts, and associated mitigations, if any, caused by the development of the site before a building permit is issued for any parcel covered under the current Rezoning Petition.
- (4) Any existing/proposed driveway connections to Fifth Street and Elizabeth Avenue will require driveway permits to be submitted to CDOT for review and approval. The exact driveway locations and type/width of the driveways will be determined by CDOT during the driveway permit process, provided however, Petitioner shall be permitted to have access along each right of way a particular parcel abuts.
- (5) All proposed commercial driveway connections to a future public street will require a driveway permit to be submitted to CDOT for review and approval.
- (6) Any fence or wall constructed along or adjacent to any sidewalk or street right of way requires a certificate issued by CDOT.
- (7) A Right of Way Encroachment Agreement is required for installation of any nonstandard item(s) (irrigation systems, decorative concrete pavement, brick pavers, etc.) within a proposed/existing City maintained street right of way by a private individual, group, business, or homeowner's/ business association. An encroachment agreement must be approved by CDOT prior to the construction/installation of the non-standard item(s). Contact CDOT for additional information concerning cost, submittal and liability insurance coverage requirements.

6. ARCHITECTURAL STANDARDS:

- a. Building materials for the buildings will consist of steel frame structure with an exterior of brick veneer with pre-cast stone elements. Architectural style for new building construction will harmonize with, and be comparable to, the materials and architectural styles of those buildings located on Petitioner's existing Central Campus as shown on the photographs included herin. Exterior building materials for new building construction and/or renovations to existing buildings will not include vinyl or sheet metal siding. Metal siding may be used to house mechanical equipment on the roof of the building.

7. STREETScape AND LANDSCAPING:

- a. Subject to the conditions set forth herein, it is intended that each building site shall comply with required streetscapes as each new building is constructed.
- b. Site shall comply with the City of Charlotte Tree Ordinance.

8. ENVIRONMENTAL FEATURES

9. PARKS, GREENWAYS AND OPEN SPACE

10. FIRE LANE TREATMENT

11. SIGNAGE

12. LIGHTING:

- a. Subject to the conditions set forth herein, freestanding lighting will be limited to twenty five feet in height. All lighting to have full cut-off lighting fixtures.

13. PHASING:

- a. This site will be developed in phases.

AMENDMENTS TO REZONING PLAN:

Future amendments to this Conditional Plan, including these development conditions may be applied for by the then Owner or Owners of the Site in accordance with the provisions of Chapter 6 of the Ordinance.

VESTING:

Pursuant to the provisions of Section 1.110 of the Ordinance and N.C.G.S. 160A-385.1, due to the nature of the redevelopment, the level of investment, the timing of the redevelopment and certain infrastructure, economic cycles and market conditions this Rezoning Petition includes vesting of the approved Conditional Plan and conditional zoning district associated with this Rezoning Petition for a five (5) year period

BINDING EFFECT OF THE REZONING PETITION:

If this Rezoning Petition is approved, all conditions applicable to development of the Site imposed under these development conditions and the Conditional Plan, will, unless amended in the manner provided under the Ordinance, be binding upon and inure to the benefit of Petitioner and subsequent owners of the Site and their respective heirs, devisees, personal representatives, successors in interest or assigns, throughout these development conditions, the terms Petitioner and Owner(s) shall be deemed to include the heirs, devisees, personal representatives, successors in interest and assigns of the Petitioner or the owner or owners of the Site from time to time who may be involved in any future development thereof.

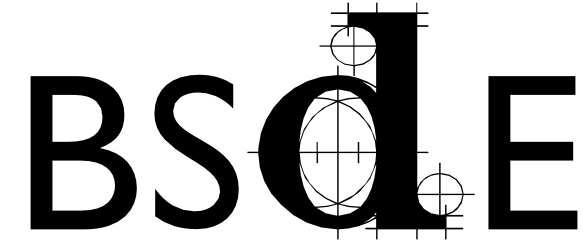

BULLA SMITH
DESIGN ENGINEERING

NC Certificate of Licensure C-3232
1347 Harding Place Suite 201
Charlotte, NC 28204
☎ 704.333.3122

A STANLEY D. LINDSEY AND
ASSOCIATES, LTD. OFFICE

PRELIMINARY
NOT FOR
CONSTRUCTION

Submittal Date: October 16, 2017
Revision Dates:
⚠ Zoning Submittal No. 2 December 11, 2017

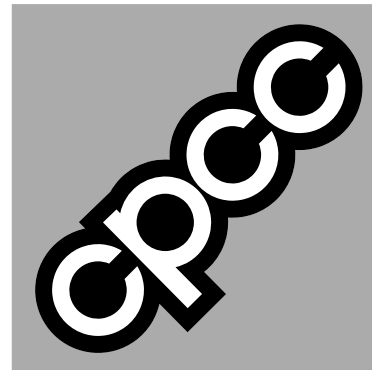

CPCC Central
Campus

Charlotte, NC

Rezoning Petition
2017–161 For
Public Hearing

Copyright 2017. All rights reserved. Printed or
electronic drawings and documentation may not be
reproduced in any form without written permission
from: Bulla Smith Design Engineering, P.A., a Stanley
D. Lindsey and Assoc., Ltd. office.

Site
Development
Standards

RZ–2