

Vicinity Map

Development Data Table:

SITE ACREAGE:	.412 ACRES
TAX PARCELS INCLUDED:	08304425
EXISTING ZONING:	I-2
PROPOSED ZONING:	I-1 WITH TS OVERLAY
EXISTING AND PROPOSED USES:	EX - INDUSTRIAL PROPOSED - MIXED USED
NEW STREET PARKING:	(7) SPACES
SQUARE FOOTAGE OF PROPOSED BLDG:	18,710 SF
BUILDING HEIGHT OF PROPOSED BLDG:	40'-0"
VARIANCE REQUIRED:	SCREENING OF LOADING AREA FROM STREET

Site Plan
scale: 1/20

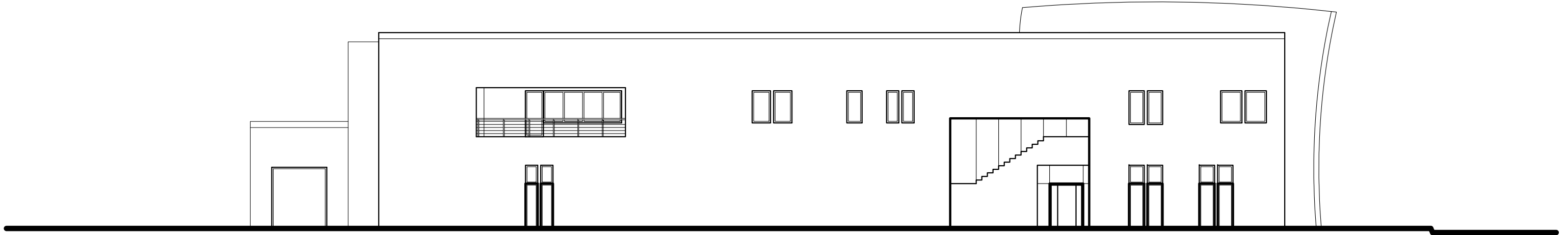

East 22nd Street Elevation
scale: 3/32"=1'-0"

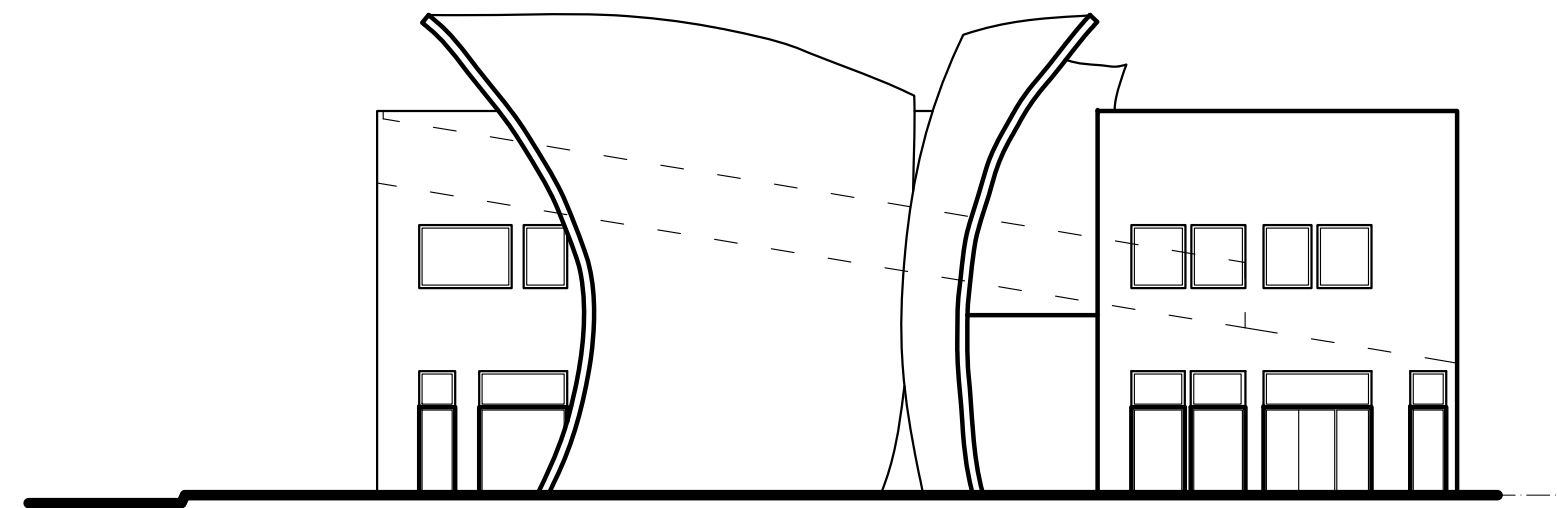

North Brevard Street Elevation
scale: 3/32"=1'-0"

dialect, LLC
www.dialectdesign.com

p.o. box 560665
charlotte n.c. 28256
info@dialectdesign.com
704.763.0506, 704.488.6811

JL Smith
& Co

prepared for:
City of Charlotte

site plan

prepared for rezoning
This drawing and the design shown
are the property of dialect, LLC.
The reproduction, copying or other
use of this drawing without their
written consent is prohibited and
any infringement will be subject to
legal action.
© dialect, LLC 2014

date
project number
12/11/14
119

Z.O