

4. Development of the site will be controlled by the standards depicted on this site plan and by the standards of the Charlotte Zoning Ordinance. The development depicted on this plan is intended to reflect the arrangement of proposed uses on the site, but the exact configuration, placement, and size of individual site elements may be altered or modified within the limits prescribed by the ordinance during the development and construction phases within the building envelope line as shown on the plan per Section 6.2 of the Zoning Ordinance.
2. Any detached lighting on the site will be limited to 20 feet in height and be fully shielded. No "wall pak" lighting will be installed but architectural lighting on building facades will be permitted.
3. Signage will be permitted in accordance with applicable Zoning standards.
4. Parking will be provided which will meet or exceed the standards of the Zoning ordinance.
5. The use of the site will be for a single family attached housing development and related accessory uses. The site will be limited to no more than 20 total dwelling units, in no fewer than 16 buildings and no more than 22 buildings. Homes will be limited to a height of 48' and the construction and design will be in keeping with the existing homes in the Providence Country Club residential golf course community. Exteriors will be predominantly brick, stone, or other masonry products with appropriate trim materials. "Old World" and "Tuscan" designs will also be introduced. The existing Providence Country Club Homeowners Association will have a seat on the Homeowners Association and Architectural Review Board of this new community.
6. Screening and buffer areas, if required, will be developed in accordance with the provisions of the City of Charlotte Zoning Ordinance. Required buffers on the site may be eliminated if the adjoining parcels are rezoned or the use changes such that buffers are no longer required. Trash collection for the site will be provided by individual roll out containers by a private collection company.
7. Access will be provided by a driveway connection to Andyell Keill Rd. The exact location and design of the access points will be subject to approval by the appropriate transportation authority. The Petitioner will dedicate right-of-way for future road improvements, 52' from the original centerline of Providence Rd. and 62' from the original centerline of Andyell Keill Rd. for 500' feet from Providence Rd. tapering to 50' over the next 600' from Providence Rd. Sidewalk will be placed on easements outside of the right-of-way.
8. The Petitioner will coordinate with CATS on a location and construction of a waiting pad on Providence Rd.
9. The Petitioner will install an internal sidewalk system that will connect the units on the site with sidewalks on the adjacent public street.
10. Tree save areas surround 15% of the site area will be provided on the site as generally depicted on the site plan. 10% of the total tree save area will be undisturbed and the remaining 5% of the total area will be a modified tree save wherein the petitioner will be allowed to remove trees up to 4" caliper dbh, remove underground, prune trees up to 8" from the ground, and to install additional landscaping to enhance the overall site appearance and to establish a comprehensive landscape plan for the entire site. The exact locations and dimensions of the tree save areas will be determined through the site development review process.
11. With regard to storm water, the Petitioner's site will tie-in to the existing storm water system(s) if any are present. The Petitioner will have a storm water drainage system(s) analyzed to ensure that it will be able to handle the amount of outstand due to the development, taking into account the total size of the Petitioner's site and the size of the basin that will be used for that development will be determined. If the storm water management system (storm drainage system) to be taken out of service, the petitioner shall provide alternate methods to prevent this from occurring.

The use of structural storm water treatment systems (wet ponds, extended detention wetlands, bio-retention, etc) will be incorporated into the site and designed to have an 85% average annual removal for Total Suspended Solids generated from the development according to specifications in the most recent version of the N.C. Department of Environment and Natural Resources Best Management Practices Manual.

No storm water detention will be placed in any setbacks or buffers, unless the topography of the site and the design of the facilities limits the location to the setback or buffer and then only if such facility is designed and maintained as part of the landscaping of the site. The development of the Petitioner's site will comply with all adopted post construction storm water standards that may be applicable to the site.

13. The Petitioner acknowledges that other standard development requirements imposed by other city ordinances, such as those that regulate streets, sidewalks, trees, bicycle parking, and site development, may apply to the development of this site. These are not zoning regulations, are not administered by the Zoning Administrator, and are not separate zoning conditions imposed by this site plan. Unless specifically noted in the conditions for this site plan, these other standard development requirements will be applied to the development of this site as defined by those other city ordinances.

15. The pedestrian design elements proposed on the plan include but are not limited to installing a walkway loop approximately 1 mile in length and one primary gathering area overlooking the golf course including park benches in a garden landscape setting to allow passive outdoor recreational use.

1

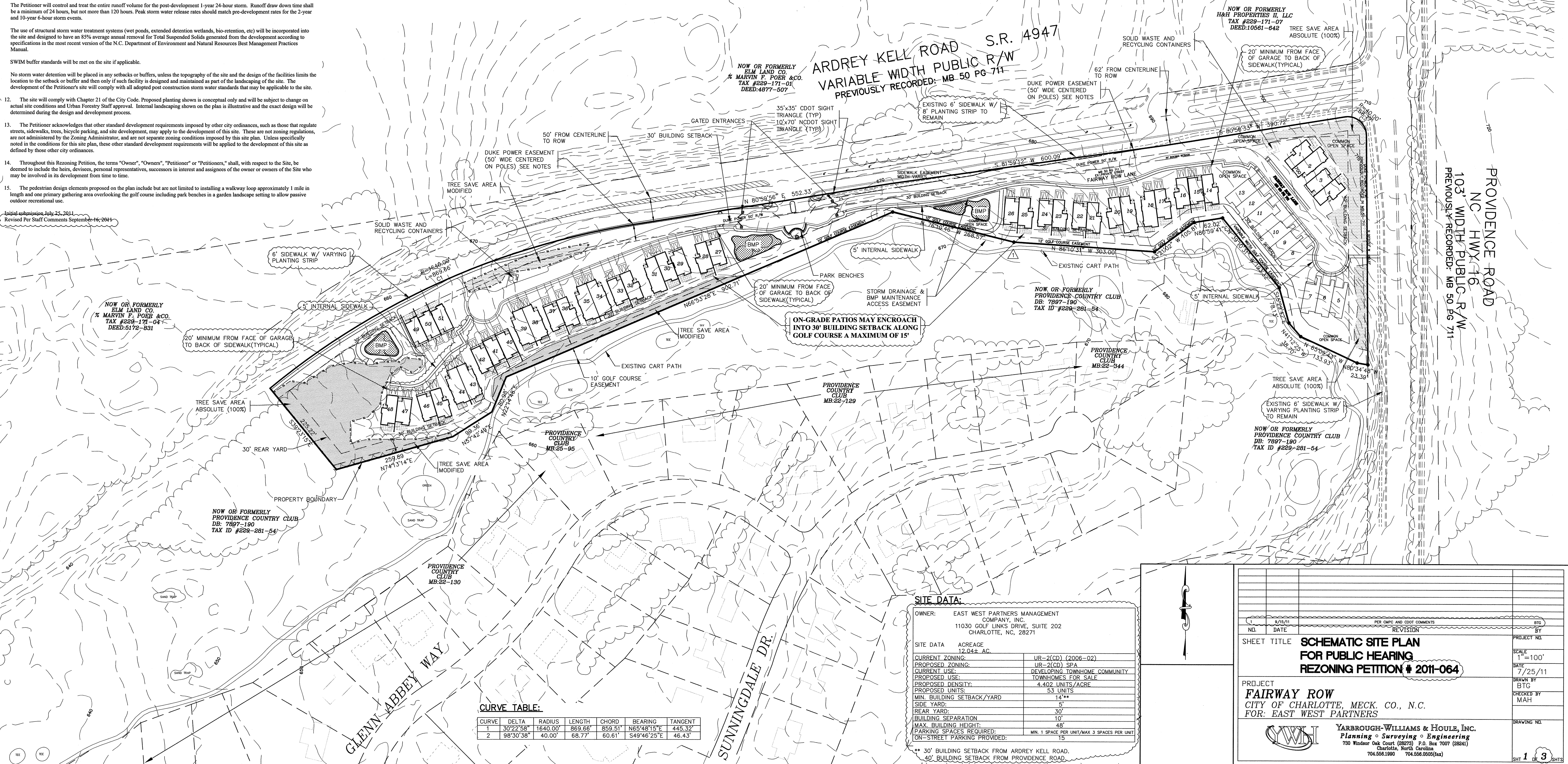

CURVE TABLE:

CURVE	DELTA	RADIUS	LENGTH	CHORD	BEARING	TANGENT
1	30°22'58"	1640.00'	869.66'	859.51'	N65°48'15"E	445.32'
2	98°30'38"	40.00'	68.77'	60.61'	S49°46'25"E	46.43'

SITE DATA:

OWNER: EAST WEST PARTNERS MANAGEMENT
COMPANY, INC.
11030 GOLF LINKS DRIVE, SUITE 20
CHARLOTTE, NC, 28271

SITE DATA	ACREAGE	
	12.04± AC.	
CURRENT ZONING:	PROPOSED ZONING:	UR-2(CD) (2006-02)
		UR-2(CD) SPA
PROPOSED USE:		DEVELOPING TOWNHOME COMMUNITY
		TOWNHOMES FOR SALE
CURRENT DENSITY:		4.402 UNITS/ACRE
		53 UNITS
MIN. BUILDING SETBACK/YARD		14'±
SIDE YARD:		5'
REAR YARD:		30'
BUILDING SEPARATION		10'
MAX. BUILDING HEIGHT:		48'
PARKING SPACES REQUIRED:		15
ON-STREET PARKING PROVIDED:		15

30' BUILDING SETBACK FROM ARDREY KELL ROAD.
40' BUILDING SETBACK FROM PROVIDENCE ROAD..

SHEET TITLE	SCHEMATIC SITE PLAN FOR PUBLIC HEARING REZONING PETITION # 2011-064
-------------	---

PROJECT
FAIRWAY ROW
CITY OF CHARLOTTE, MECK. CO., N.C.
FOR: EAST WEST PARTNERS



YARBROUGH-WILLIAMS & HOULE, INC.
Planning • Surveying • Engineering
 730 Windsor Oak Court (28273) P.O. Box 7007 (28241)
 Charlotte, North Carolina
 704.558.1990 704.558.0505(fax)

PROJECT NO.	
SCALE	1"=100'
DATE	7/25/11
DRAWN BY	BTG
CHECKED BY	MAH
DRAWING NO.	
SHT	1 OF 3



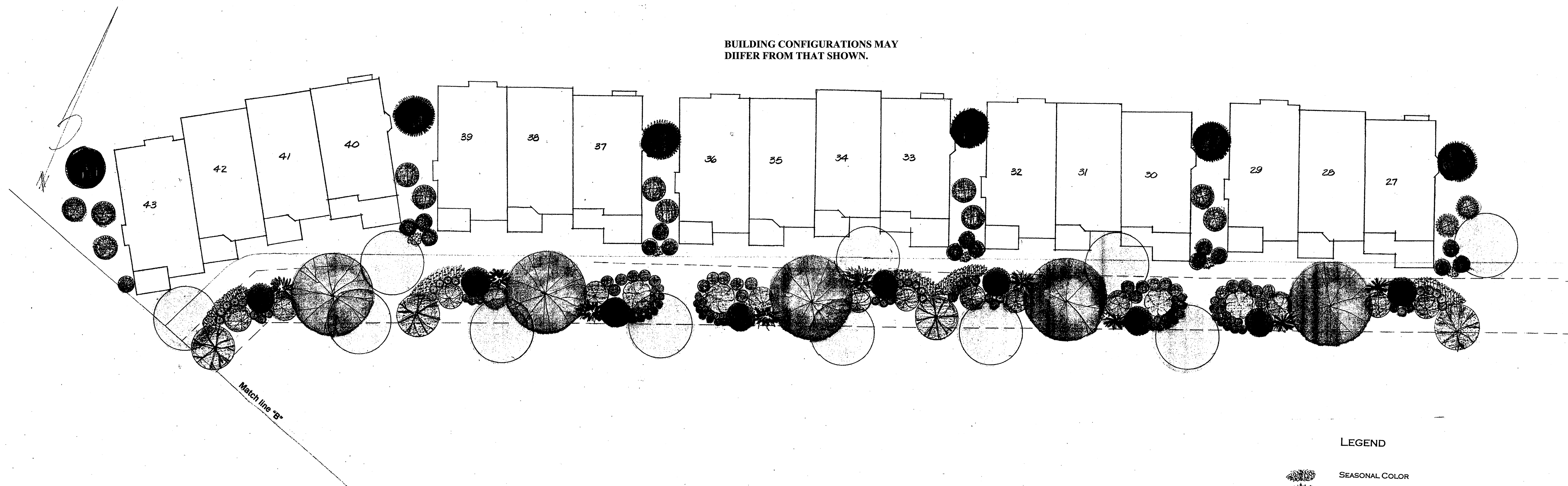



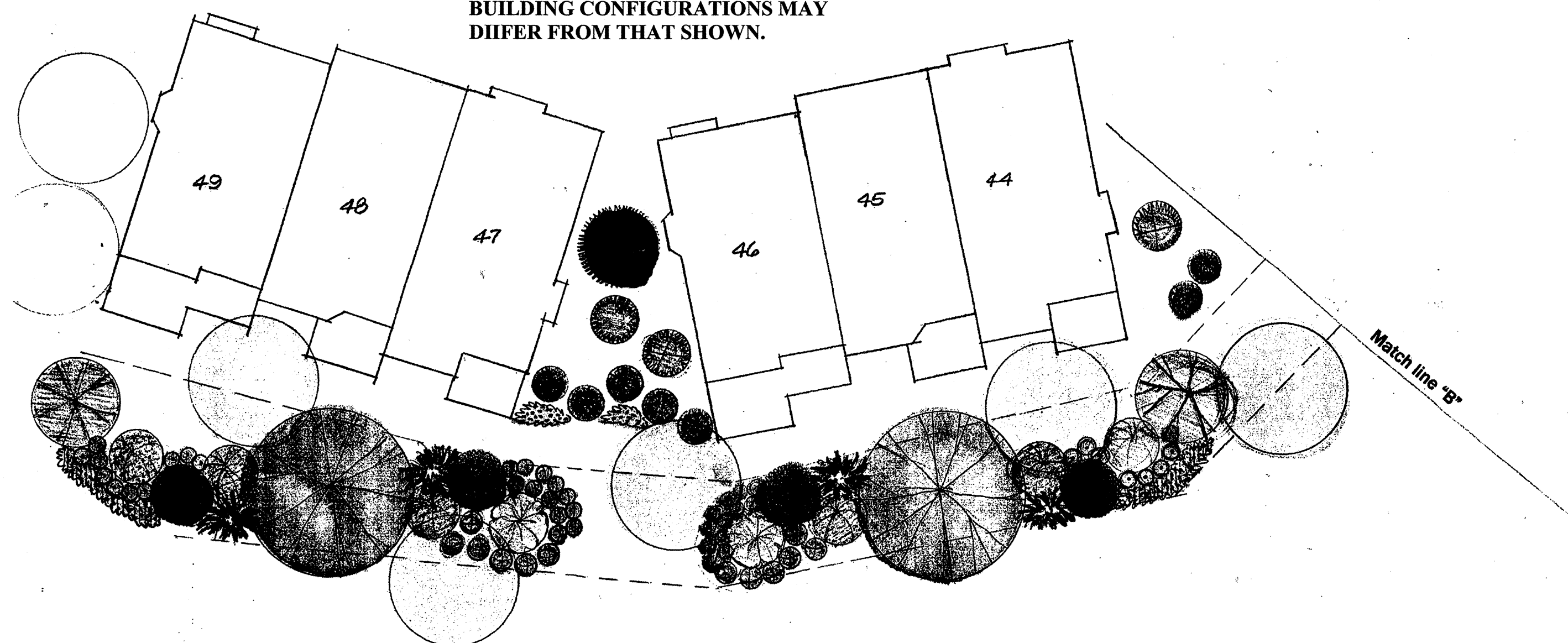







**BUILDING CONFIGURATIONS MAY
DIFFER FROM THAT SHOWN.**



**BUILDING CONFIGURATIONS MAY
DIFFER FROM THAT SHOWN.**



LEGEND

- | | |
|---|--------------------|
|  | SEASONAL COLOR |
|  | ORNAMENTAL GRASSES |
|  | INDIAN HAWTHORN |
|  | SPIREA |
|  | LOROPETALUM |
|  | RED BUD |
|  | SOURWOOD |
|  | KOUSA DOGWOOD |
|  | SAUCER MAGNOLIA |
|  | RED MAPLE |
|  | DEODAR CEDAR |
|  | LOBLOLLY PINE |
|  | HOLLY |
|  | EXISTING TREE |

1	6/15/11	PER CMPC AND CDDT COMMENTS				BIG
NL	DATe	REVISION				BY
SHEET TITLE						PROJECT NO.
GOLF COURSE BUFFER PLANTING						SCALE 1"= 30'
PROJECT FAIRWAY ROW CITY OF CHARLOTTE, MECK. CO., N.C. FOR: EAST WEST PARTNERS						DATe 7/25/11
						DRAWN BY BTG
						CHECKED BY MAH
 YARBROUGH-WILLIAMS & HOULE, INC. <i>Planning • Surveying • Engineering</i> 730 Windsor Oak Court (Bldg7) P.O. Box 7007 (28241) Charlotte, North Carolina 704.556.1990 704.556.0505(fax)						DRAWING NO.
						SHT. 2 OF 3 SHTS

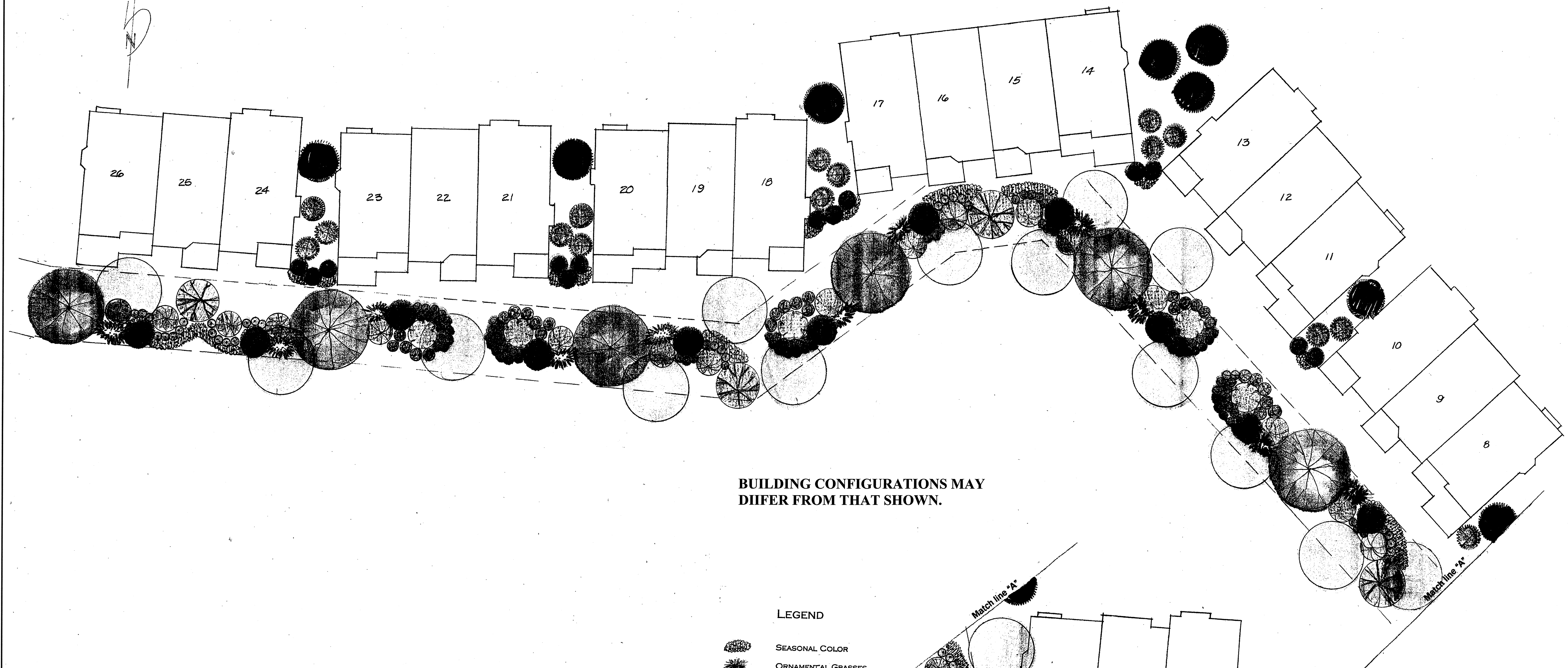

BUILDING CONFIGURATIONS MAY
DIFFER FROM THAT SHOWN.

LEGEND

- SEASONAL COLOR
- ORNAMENTAL GRASSES
- INDIAN HAWTHORN
- SPIREA
- LOROPETALUM
- RED BUD
- SOURWOOD
- KOUSA DOGWOOD
- SAUCER MAGNOLIA
- RED MAPLE
- DEODAR CEDAR
- LOBLOLLY PINE
- HOLLY
- EXISTING TREE

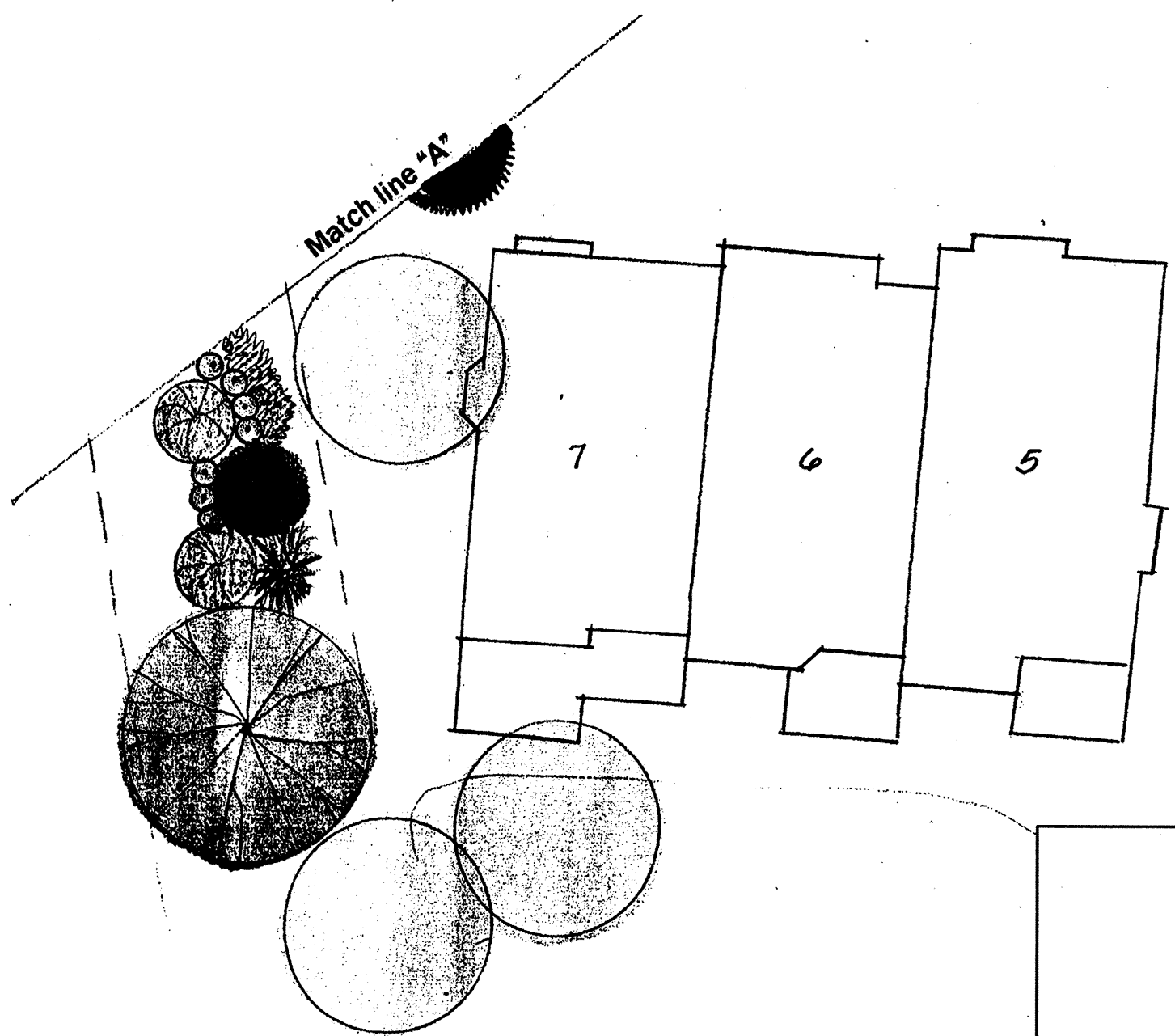

1		9/15/11	PER CMPC AND COST COMMENTS	BTG
NO.	DATE	REVISION	BY	PROJECT NEL
SHEET TITLE				SCALE 1"=20'
PROJECT				DATE 7/25/11
FAIRWAY ROW				DRAWN BY BTG
CITY OF CHARLOTTE, MECK. CO., N.C.				CHECKED BY MAH
FOR: EAST WEST PARTNERS				DRAWING NEL
YARBROUGH-WILLIAMS & HOULE, INC. Planning • Surveying • Engineering 700 Windsor Oak Court (28270) P.O. Box 7007 (28241) Charlotte, North Carolina 704.556.1990 704.556.0505(fax)				SHT 3 OF 3 SHES