

VICINITY MAP

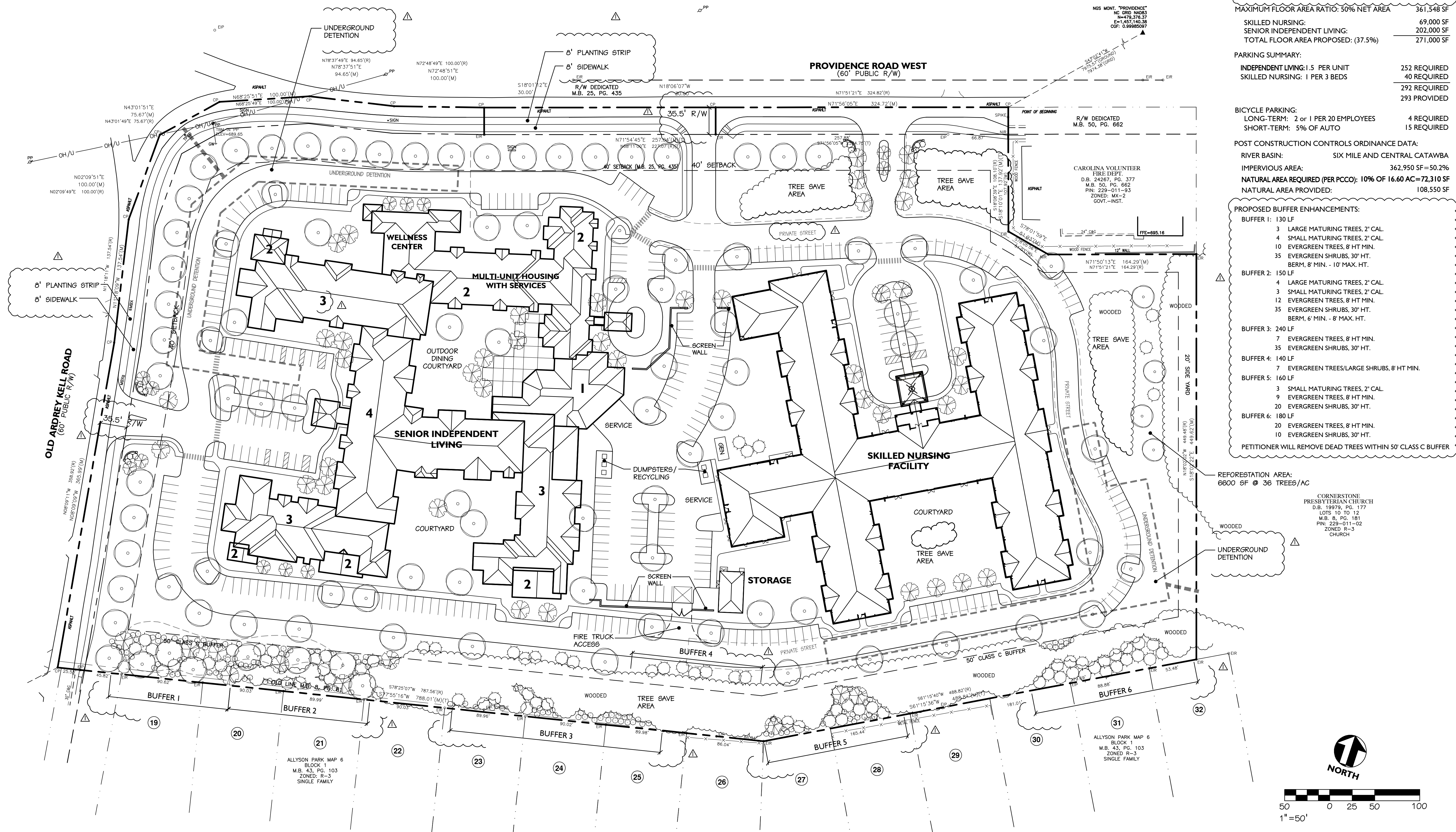

SITE DATA:

REZONING PETITION: 2011-041
PARCEL NUMBER: 22901103, 22901104, 22901105, 22901106, 22901110, 22901115, 22901116

JURISDICTION: CITY OF CHARLOTTE
EXISTING ZONING: MX-2
PROPOSED ZONING: INST (CD)

GROSS SITE AREA: 17.48 AC
NET SITE AREA: 16.60 AC
TREE SAVE REQUIRED: 15% NET AREA: 108,464 SF
TREE SAVE PROVIDED: 108,550 SF

PROPOSED USE:
SKILLED NURSING: 120 BEDS
SENIOR INDEPENDENT LIVING: 168 BEDS
MAXIMUM BUILDING HEIGHT: 60'
MAXIMUM FLOOR AREA RATIO: 50% NET AREA 361,548 SF
SKILLED NURSING: 69,000 SF
SENIOR INDEPENDENT LIVING: 202,000 SF
TOTAL FLOOR AREA PROPOSED: (37.5%) 271,000 SF

PARKING SUMMARY:
INDEPENDENT LIVING: 1.5 PER UNIT 252 REQUIRED
SKILLED NURSING: 1 PER 3 BEDS 40 REQUIRED
292 REQUIRED
293 PROVIDED

BICYCLE PARKING:
LONG-TERM: 2 or 1 PER 20 EMPLOYEES 4 REQUIRED
SHORT-TERM: 5% OF AUTO 15 REQUIRED

POST CONSTRUCTION CONTROLS ORDINANCE DATA:
RIVER BASIN: SIX MILE AND CENTRAL CATAWBA
IMPERVIOUS AREA: 362,950 SF=50.2%
NATURAL AREA REQUIRED (PER PCO): 10% OF 16.60 AC=72,310 SF
NATURAL AREA PROVIDED: 108,550 SF

PROPOSED BUFFER ENHANCEMENTS:

- BUFFER 1: 130 LF**
- 3 LARGE MATURING TREES, 2" CAL.
 - 4 SMALL MATURING TREES, 2" CAL.
 - 10 EVERGREEN TREES, 8' HT MIN.
 - 35 EVERGREEN SHRUBS, 30" HT.
 - BERM, 8' MIN. - 10' MAX. HT.
- BUFFER 2: 150 LF**
- 4 LARGE MATURING TREES, 2" CAL.
 - 3 SMALL MATURING TREES, 2" CAL.
 - 12 EVERGREEN TREES, 8' HT MIN.
 - 35 EVERGREEN SHRUBS, 30" HT.
 - BERM, 6' MIN. - 8' MAX. HT.
- BUFFER 3: 240 LF**
- 7 EVERGREEN TREES, 8' HT MIN.
 - 35 EVERGREEN SHRUBS, 30" HT.
- BUFFER 4: 140 LF**
- 7 EVERGREEN TREES/LARGE SHRUBS, 8' HT MIN.
- BUFFER 5: 160 LF**
- 3 SMALL MATURING TREES, 2" CAL.
 - 9 EVERGREEN TREES, 8' HT MIN.
 - 20 EVERGREEN SHRUBS, 30" HT.
- BUFFER 6: 180 LF**
- 20 EVERGREEN TREES, 8' HT MIN.
 - 10 EVERGREEN SHRUBS, 30" HT.
- PETITIONER WILL REMOVE DEAD TREES WITHIN 50' CLASS C BUFFER

REFORESTATION AREA:
6600 SF @ 36 TREES/AC

CORNERSTONE
PRESBYTERIAN CHURCH
D.B. 19979, PG. 177
LOTS 10 TO 12
M.B. 8, PG. 181
PIN: 229-011-02
ZONED R-3
CHURCH



W. Morehead Street
Charlotte, NC 28208

Landscape Architecture
Site Planning
Civil Engineering
www.sitesolutionspa.com
Telephone: 704-521-9880
Facsimile: 704-521-8955
Corp. NC License: C-1398

Seals:

PRELIMINARY
NOT FOR
CONSTRUCTION



Brightmore of Charlotte
Senior Living Community
10021 Providence Road West
Charlotte, NC

Project No: 3240
Drawn By: SS
Designed By: P.Hobbs
Checked By: P.Hobbs
Date: 4.25.2011

Revisions:
Revised Per Staff Comments 6.17.11

Sheet Title:

Schematic Plan

Sheet No:

RZ-2

DEVELOPMENT STANDARDS

General Provisions

1. These Development Standards form a part of the Rezoning Plan associated with the Rezoning Petition filed by Liberty Healthcare Properties of Mecklenburg County, LLC to accommodate the development of a senior living community comprised of independent living units, a skilled nursing facility and related common areas, rehabilitation and recreational facilities and other support facilities on that approximately 17.48 acre site located at the southeastern corner of the intersection of Providence Road West and Old Ardrey Kell Road (the "Site").
2. Development of the Site will be governed by the Rezoning Plan, these Development Standards and the applicable provisions of the City of Charlotte Zoning Ordinance (the "Ordinance").
3. Unless the Rezoning Plan or these Development Standards establish more stringent standards, the regulations established under the Ordinance for the Institutional (CD) zoning district shall govern all development taking place on the Site.
4. The exact alignments of internal driveways have not been determined and are subject to final design and engineering plans. Accordingly, minor modifications or alterations of these alignments may take place during design development and construction phases.
5. Future amendments to the Rezoning Plan and/or these Development Standards may be applied for by the then owner or owners of the Site in accordance with the provisions of Chapter 6 of the Ordinance.

Permitted Uses

The Site may be devoted to a senior living community comprised of a maximum of 168 independent living units, a maximum 120 bed skilled nursing facility, related common areas, rehabilitation and recreational facilities, other support facilities and any accessory uses that are permitted under the Ordinance.

Transportation

1. Vehicular access to the Site shall be as generally depicted on the Rezoning Plan. The placement and configuration of each vehicular access point are subject to any minor modifications required to accommodate final site and construction plans and designs and to any adjustments required for approval by the Charlotte Department of Transportation and/or the North Carolina Department of Transportation.
2. Off street parking will meet the minimum standards established under the Ordinance.
3. Internal sidewalks and pedestrian connections shall be provided on the Site as generally depicted on the Rezoning Plan.

4. Sidewalk connections to Providence Road West and Old Ardrey Kell Road shall be provided as generally depicted on the Rezoning Plan.
5. Prior to the issuance of a building permit for any new building to be constructed on the Site, the Petitioner shall dedicate and convey (by quitclaim deed and subject to a reservation for any necessary utility easements) those portions of the Site immediately adjacent to Providence Road West as required to provide right of way measuring 35.5 feet from the existing centerline of Providence Road West if such right of way does not currently exist.
6. Prior to the issuance of a building permit for any new building to be constructed on the Site, the Petitioner shall dedicate and convey (by quitclaim deed and subject to a reservation for any necessary utility easements) those portions of the Site immediately adjacent to Old Ardrey Kell Road as required to provide right of way measuring 35.5 feet from the existing centerline of Old Ardrey Kell Road if such right of way does not currently exist.

Architectural Standards

1. Set out on Sheet RZ-4 of the Rezoning Plan are schematic architectural renderings of the building containing the skilled nursing facility and the building containing the independent living units that are intended to depict the general conceptual architectural style and character of these buildings. Accordingly, each facade of the building containing the skilled nursing facility shall be designed and constructed so that it is substantially similar in appearance to the schematic architectural rendering of the building containing the skilled nursing facility, and each facade of the building containing the independent living units shall be designed and constructed so that it is substantially similar in appearance to the relevant schematic architectural renderings of the building containing the independent living units. Changes and alterations which do not materially change the overall conceptual architectural style and character are permitted based upon final design/construction drawings.
2. The permitted exterior building materials for each building to be constructed on the Site shall be face brick, cementitious lap siding and trim, manufactured stone, solid vinyl or fiberglass single hung windows and architectural fiberglass shingles. Vinyl shall not be a permitted exterior building material, provided, however, that vinyl may be utilized on the soffits of the buildings to be constructed on the Site and solid vinyl single hung windows shall be permitted.
3. The maximum height of the building containing the skilled nursing facility shall be 1 story.
4. The building containing the independent living units shall range in height from a maximum of 4 stories to 1 story. The maximum height in stories of each component or segment of the building containing the independent living units is designated on Sheet RZ-2 of the Rezoning Plan by a number on the building footprint. For example, the component or segment of the building containing the independent living units designated with a "4" shall have a maximum height of 4 stories.
5. The maximum height of the 4 story component or segment of the building containing the independent living units shall be 60 feet as measured from the base of the building to the tallest point on the building.
6. Dumpster and recycling areas will be enclosed on all four sides by an opaque wall or fence with one side being a hinged opaque gate. If one or more sides of a dumpster and recycling area adjoin a side wall or rear wall of a building, then the side wall or rear wall of the building may be substituted for the wall or fence along each such side.
7. All roof mounted mechanical equipment will be screened from view from adjoining public rights-of-way and abutting properties as viewed from grade.

Streetscape and Landscaping

1. Petitioner shall install a minimum 8 foot planting strip and a minimum 8 foot sidewalk along the Site's frontages on Providence Road West and Old Ardrey Kell Road as generally depicted on the Rezoning Plan.
2. Landscaping will meet or exceed the requirements of the Ordinance.
3. A 50 foot Class C buffer shall be established along the Site's southern boundary line as depicted on the Rezoning Plan, which buffer shall conform to the standards of Section 12.302 of the Ordinance. The width of this 50 foot Class C buffer may not be reduced.

4. The 50 foot Class C buffer shall remain undisturbed provided, however, that the Petitioner shall be permitted to install supplemental plantings within the 50 foot Class C buffer. More specifically the Petitioner shall install supplemental plantings in those areas of the 50 foot Class C buffer designated as Buffer 1, Buffer 2, Buffer 3, Buffer 4, Buffer 5 and Buffer 6 in accordance with the following standards:
- (a) Buffer 1
- (i) 3 large maturing trees that are at least 2 inches in caliper at the time of installation;
- (ii) 4 small maturing trees that are at least 2 inches in caliper at the time of installation;
- (iii) 10 evergreen trees with a minimum height of 8 feet at the time of installation;
- (iv) 35 evergreen shrubs with a minimum height of 30 inches at the time of installation; and
- (v) a berm that will run the width of Buffer 1 and shall have a minimum height of 8 feet and a maximum height of 10 feet.
- (b) Buffer 2
- (i) 4 large maturing trees that are at least 2 inches in caliper at the time of installation;
- (ii) 3 small maturing trees that are at least 2 inches in caliper at the time of installation;
- (iii) 12 evergreen trees with a minimum height of 8 feet at the time of installation;
- (iv) 35 evergreen shrubs with a minimum height of 30 inches at the time of installation; and
- (v) a berm that will run the width of Buffer 1 and shall have a minimum height of 6 feet and a maximum height of 8 feet.
- (c) Buffer 3
- (i) 7 evergreen trees with a minimum height of 8 feet at the time of installation; and
- (ii) 35 evergreen shrubs with a minimum height of 30 inches at the time of installation.
- (d) Buffer 4
- (i) 7 evergreen trees/large shrubs with a minimum height of 8 feet at the time of installation.
- (e) Buffer 5
- (i) 3 small maturing trees that are at least 2 inches in caliper at the time of installation;
- (ii) 9 evergreen trees with a minimum height of 8 feet at the time of installation; and
- (iii) 20 evergreen shrubs with a minimum height of 30 inches at the time of installation.
- (f) Buffer 6
- (i) 20 evergreen trees with a minimum height of 8 feet at the time of installation; and
- (ii) 10 evergreen shrubs with a minimum height of 30 inches at the time of installation.
5. Notwithstanding anything contained herein to the contrary, the Petitioner shall be permitted to remove dead trees from the 50 foot Class C buffer.
6. Development of the Site shall comply with the City of Charlotte Tree Ordinance.

Environmental Features

Storm water runoff from the adjoining parcel of land designated as Tax Parcel No. 229-011-93 shall be treated in the storm water detention facilities to be installed on the Site.

Fire Protection

Fire access to each building to be constructed on the Site shall be provided by the internal drives located within the Site as depicted on the Rezoning Plan. Additionally, an additional fire access will be provided at that location designated as the "Fire Truck Access" on the Rezoning Plan. The "Fire Truck Access" shall contain grass pavers and shall be utilized by fire trucks only in the event of an emergency.

Signs

All signs installed on the Site shall comply with the requirements of the Ordinance.

Lighting

1. The maximum height of any freestanding lighting fixture (including its base) installed on the Site shall be 25 feet. All such freestanding lighting fixtures shall be fully capped and shielded and the illumination downwardly directed so that direct illumination does not extend past any property line of the Site.
2. Any lighting attached to the buildings to be located on the Site shall be decorative, capped and downwardly directed. "Wall-pak" type lighting fixtures may not be installed on the buildings to be located on the Site.

Binding Effect of the Rezoning Documents and Definitions

1. If this Rezoning Petition is approved, all conditions applicable to development of the Site imposed under these Development Standards and the Rezoning Plan will, unless amended in the manner provided under the Ordinance, be binding upon and inure to the benefit of Petitioner and the current and subsequent owners of the Site and their respective successors in interest and assigns.
2. Throughout these Development Standards, the terms, "Petitioner" and "owner" or "owners" shall be deemed to include the heirs, devisees, personal representatives, successors in interest and assigns of the Petitioner or the owner or owners of the Site from time to time who may be involved in any future development thereof.
3. Any reference to the Ordinance herein shall be deemed to refer to the requirements of the Ordinance in effect as of the date this Rezoning Petition is approved.



2 3 2 0
W. Morehead Street
Charlotte, NC 28208

Landscape Architecture
Site Planning
Civil Engineering
www.sitesolutionspa.com
Telephone: 704-521-9890
Facsimile: 704-521-8955
Corp. NC License: C-1398

Seals:

PRELIMINARY
NOT FOR
CONSTRUCTION



Brightmore of Charlotte
Senior Living Community
10021 Providence Road West
Charlotte, NC

Project No: 3240
Drawn By: SS
Designed By: P.Hobbs
Checked By: P.Hobbs
Date: 4.25.2011

Revisions:
Revised Per Staff Comments 6.17.11

Sheet Title:
Development
Standards

Sheet No:
RZ-3

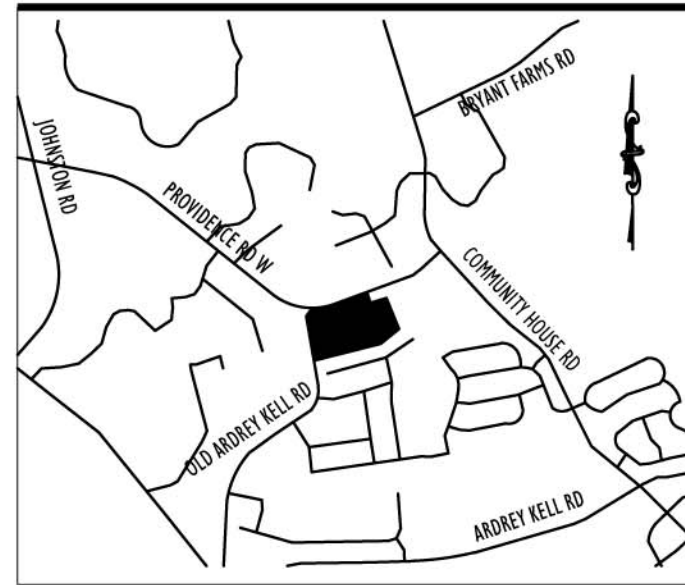

VICINITY MAP

Architectural
Fiberglass Shingles



Manufactured Stone

Cementitious Lap
Siding & Trim

Face Brick

Solid Vinyl or Fiberglass Single
Hung Windows

Independent Living Elevation

Architectural
Fiberglass Shingles

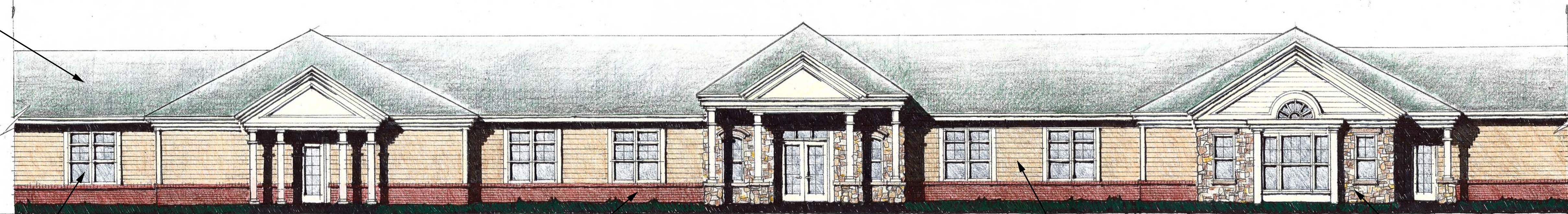

Solid Vinyl or Fiberglass
Single Hung Windows

Face Brick

Cementitious Lap
Siding & Trim

Manufactured Stone

Skilled Nursing Elevation

Architectural
Fiberglass Shingles



Face Brick

Manufactured Stone

Solid Vinyl or Fiberglass Single
Hung Windows

Cementitious Lap
Siding & Trim

Independent Living Elevation



2 3 2 0
W. Morehead Street
Charlotte, NC 28208

Landscape Architecture
Site Planning
Civil Engineering
www.sitesolutionspa.com
Telephone: 704-521-9880
Facsimile: 704-521-8955
Corp. NC License: C-1398

Seals:
PRELIMINARY
NOT FOR
CONSTRUCTION



Brightmore of Charlotte
Senior Living Community
10021 Providence Road West
Charlotte, NC

Project No: 3240
Drawn By: SS
Designed By: P.Hobbs
Checked By: P.Hobbs
Date: 6.17.2011
Revisions:
Revised Per Staff Comments 6.17.11

Sheet Title:
**ARCHITECTURAL
ELEVATIONS**

Sheet No:
RZ-4