Residential Building Permits Issued from 2001 - 2010 within Mecklenburg County's Spheres of Influence

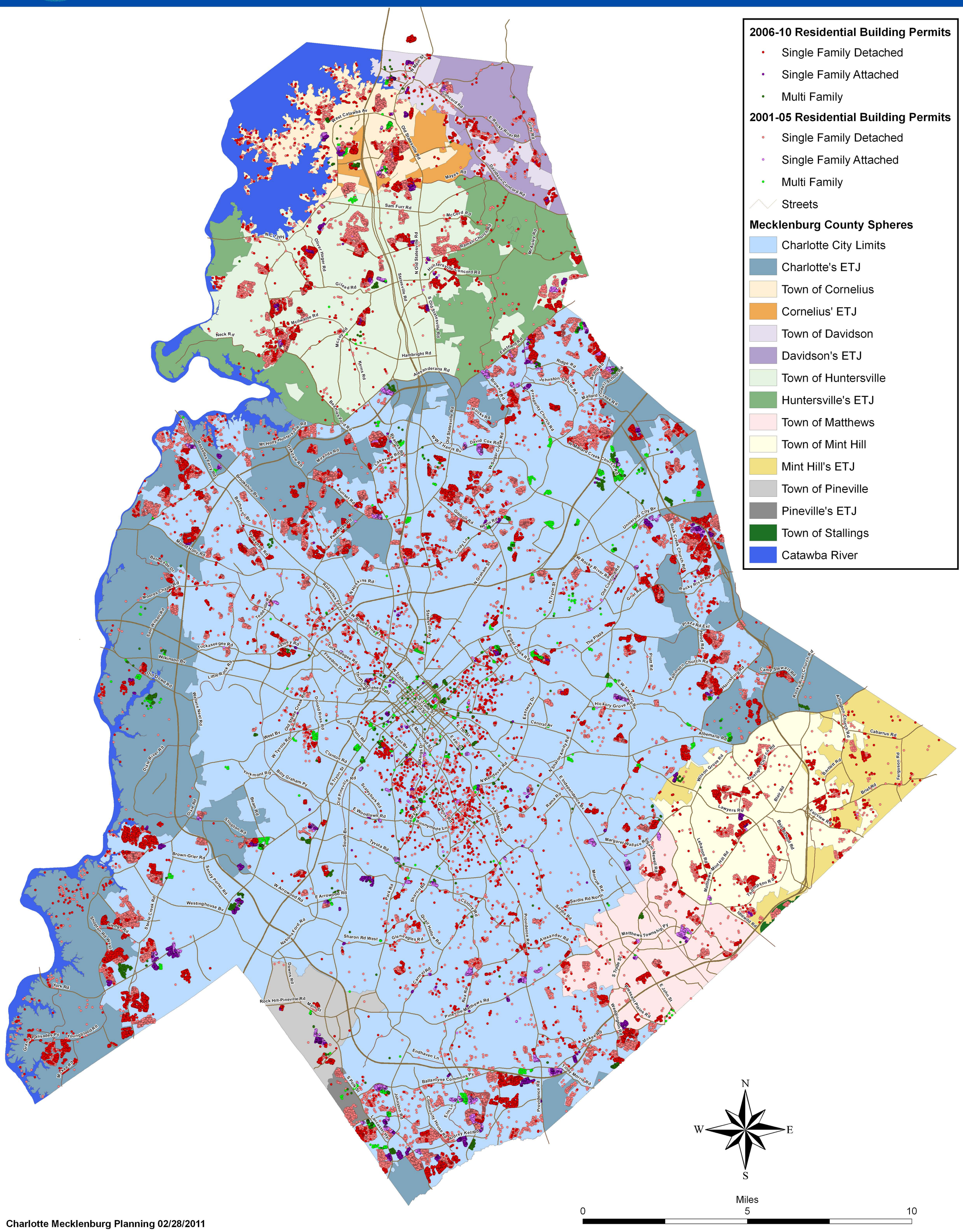

Charlotte Mecklenburg Planning 02/28/2011