South District Adopted Future Land Use

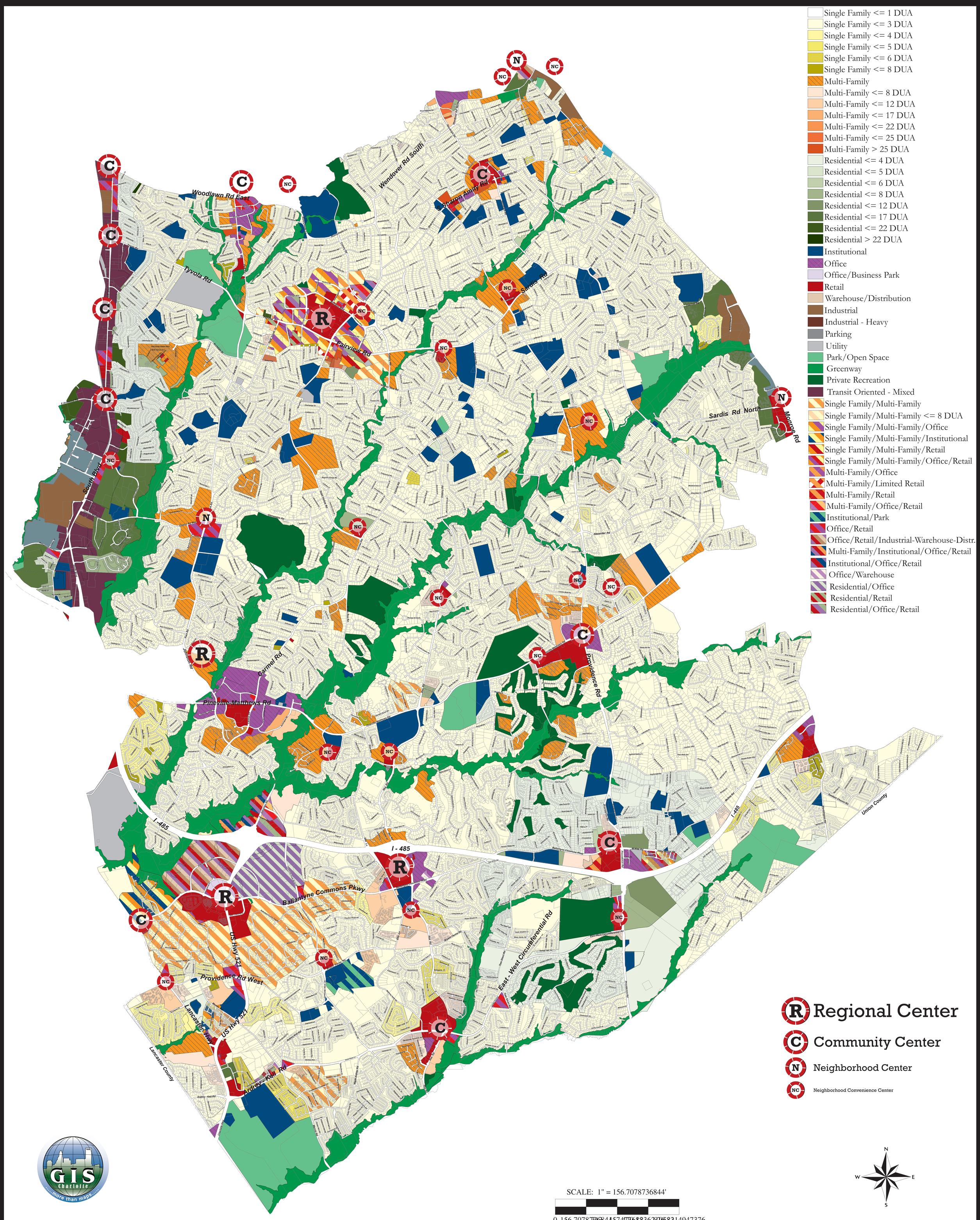

Produced by the Charlotte-Mecklenburg Planning Commission.

Date: May 03, 2013