



CHARLOTTE HISTORIC DISTRICT COMMISSION

CERTIFICATE OF APPROPRIATENESS

CERTIFICATE NUMBER: HDCRMI-2018-00406

DATE: 19 September 2018

ADDRESS OF PROPERTY: 301 West Summit Avenue

TAX PARCEL NUMBER: 11908312

HISTORIC DISTRICT: Wilmore

APPLICANT/OWNER(S): Don Peadon/Kask Property Group, LLC

DETAILS OF APPROVED PROJECT: The project is a new building sign. The sign will be installed on the front elevation above the entry door and will measure approximately 8'-0" x 2'-0". No lighting will be provided for the sign. See attached plans.

This project was approved by the Historic District Commission on September 12, 2018.

- This Certificate of Appropriateness (COA) indicates that this project proposal has been determined to comply with the standards and policies of the Charlotte Historic District Commission.
- Display the blue COA placard in a visible location along with any required permits.
- No other approvals are to be inferred.
- No demolition other than that specifically indicated on any attached plans is authorized under this approval.
- All work must be completed in accordance with all other applicable state and local codes.
- Any changes from or additions or deletions to the plans referenced herein will void this Certificate, and a new application must be filed with the Historic District Commission.

This Certificate is valid for a period of twelve (12) months from the date of issuance. Failure to obtain a building permit in that time will be considered as a failure to comply with the Certificate and the Certificate will become invalid. If a building permit is not required, then the approved work must be completed within twelve (12) months of the date of issuance of this Certificate. In either situation, the Certificate can be renewed for an additional twelve (12) months by Historic District Commission staff by written request within the first twelve (12) months from the date of issuance.

Chairman

Staff



APPROVED

Charlotte
Historic District
Commission

Certificate of Appropriateness

4DCRMI-2018-00406

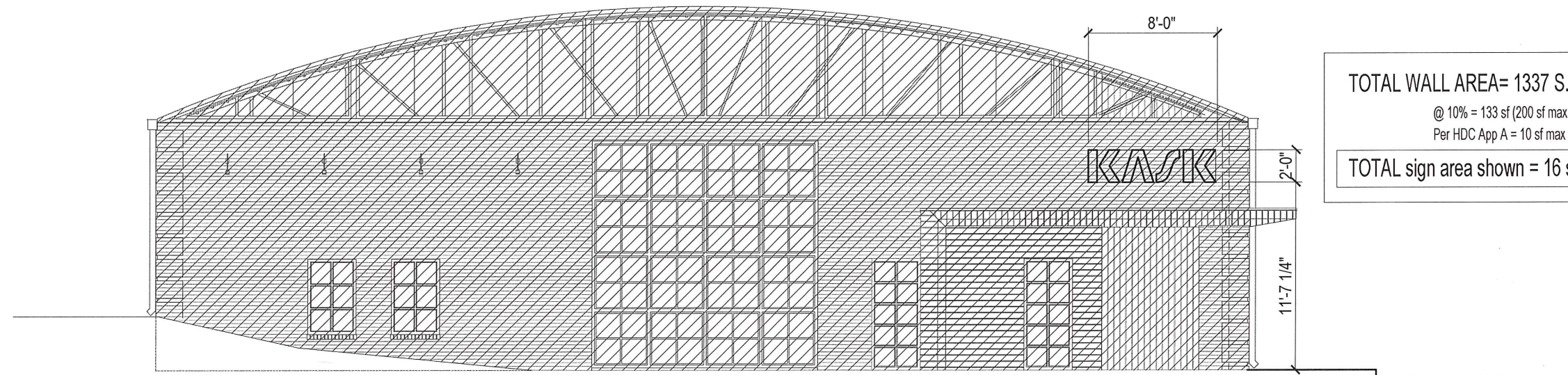

TOTAL WALL AREA= 1337 S.F.

@ 10% = 133 sf (200 sf max. per section 13.108)

Per HDC App A = 10 sf max (@ B-1 Zoning)

TOTAL sign area shown = 16 sf

1 | SIGN ELEVATION | Scale: 1/8" = 1'-0" (@ 11x17 FORMAT)

KASK USA- SIGNAGE

Charlotte, North Carolina
07 . 02 . 18
p | farch Proj # 1743

peadon | finein
architecture