

---

**LOCAL HISTORIC DISTRICT:** Wesley Heights

**PROPERTY ADDRESS:** 424 Walnut Avenue

**SUMMARY OF REQUEST:** Addition, fenestration changes

**APPLICANT/OWNER:** Zack Alsentzer

---

**Details of Proposed Request**

*Existing Context*

The house is a one story Bungalow constructed in 1924 and listed as a contributing structure in the Wesley Heights National Register of Historic Places. The masonry elements of the house have been painted. The property slopes downward from front to back.

*Project*

The project is an addition to the rear that includes raising the ridgeline of the existing right side bump out and window changes. The side addition raises the ridge approximately 2 feet. The half window on the front right side is increased to a full size window to match existing front windows. Other windows to be replaced on the left and right side are shown on the elevations. The front door will be replaced with a Craftsman style door. Materials and roof details will match existing. New brick will be painted to match existing.

**Design Guidelines-Trim, page 4.11**

1. Repair rather than replace existing historic trim, matching original materials, details and profiles.
2. Match deteriorated trim with new trim to match as closely as possible in material, details and profiles. Do not remove elements that are part of the original design of the structure without replacing them in-kind.
3. Replace missing trim based on physical evidence. Do not replace original trim with material that conveys a different period of construction or architectural style.
4. Avoid using substitute materials such as fiberglass, composites, and PVC type products when repairing or replacing historic wood elements.

**Design Guidelines –Replacement Windows, page 4.14**

18. Give depth and profile to windows by using true divided lights, or three-part simulated divided lights with integral spacer bars and interior and exterior fixed muntins. Small variations such as the width and depth of the muntin and sash may be permitted if those variations do not significantly impact the historic characteristics of the window design. Clip-in/false muntins, flat muntins and removable external grilles are not allowed.
19. Replace a wood window with a wood window when possible. Wood-resin composite, aluminum clad wood, or fiberglass windows that meet these guidelines may be considered on a case by-case basis. Requests for vinyl windows must be reviewed by the full Historic District Commission.

**Design Guidelines – Additions, page 7.2**

1. Attempt to locate the addition on the rear elevation so that it is minimally visible from the street.
2. Limit the size of the addition so that it does not visually overpower the existing building.

3. Attempt to attach new additions or alterations to existing buildings in such a manner that, if such additions or alterations were to be removed in the future, the essential form and integrity of the building would be unimpaired.
4. Maintain the original orientation of the structure. If the primary entrance is located on the street façade, it should remain in that location.
5. Maintain the existing roof pitch. Roof lines for new additions should be secondary to those of the existing structure. The original roof as visible from the public right-of-way should not be raised.
6. Make sure that the design of a new addition is compatible with the existing building. The new work should be differentiated from the old while being compatible with its massing, form, scale, directional expression, roof forms and materials, foundation, fenestration, and materials.

All New Construction Projects Will be Evaluated for Compatibility by the Following Criteria			Page #
Setback	in relationship to setback of immediate surroundings		6.2
Spacing	the side distance from adjacent buildings as it relates to other buildings		6.3
Orientation	the direction of the front of the building as it relates to other buildings in the district		6.4
Massing	the relationship of the buildings various parts to each other		6.5
Height and Width	the relationship to height and width of buildings in the project surroundings		6.6
Scale	the relationship of the building to those around it and the human form		6.7
Directional Expression	the vertical or horizontal proportions of the building as it relates to other buildings		6.8
Foundations	the height of foundations as it relates to other buildings in project surroundings		6.9
Roof Form and Materials	as it relates to other buildings in project surroundings		6.10
Cornices and Trim	as it relates to the stylistic expression of the proposed building		6.11
Doors and Windows	the placement, style and materials of these components		6.12
Porches	as it relates to the stylistic expression of the proposed building and other buildings in the district.		6.14
Materials	proper historic materials or approved substitutes		6.15
Size	the relationship of the project to its site		6.2 & 3
Rhythm	the relationship of windows, doors, recesses and projections		6.12
Context	the overall relationship of the project to its surroundings.		6.1-16
Landscaping	a tool to soften and blend the project with the district		8.1-11

*All projects should use this summary checklist to ensure a submittal addresses all the new construction criteria.*

**Staff Analysis** - The Commission will determine if the proposal meets the guidelines for additions and fenestration changes.

*Charlotte Historic District Commission Case 2017-617*  
**HISTORIC DISTRICT: WESLEY HEIGHTS**  
**ADDITION**







432



428



424



420





604 EAST WORTHINGTON AVENUE - REAR YARD PERMEABILITY CALCS			
AREA DESCRIPTION	SQFT AREAS	% CALCULATIONS	
EXISTING REAR YARD AREA	5952 sqft	100%	FROM ASSUMED ORIGINAL HOME
MIN. PERMEABLE SURFACE REQ'D	2976 sqft	50%	MIN. PERMEABLE (OPEN) REQ'D
ROOFS, WALKS, DECKS AS DESIGNED	796 sqft	13%	COVERED SURFACE AREA DESIGNED
PERMEABLE AS DESIGNED	5156 sqft	87%	PERMEABLE (OPEN) AS DESIGNED

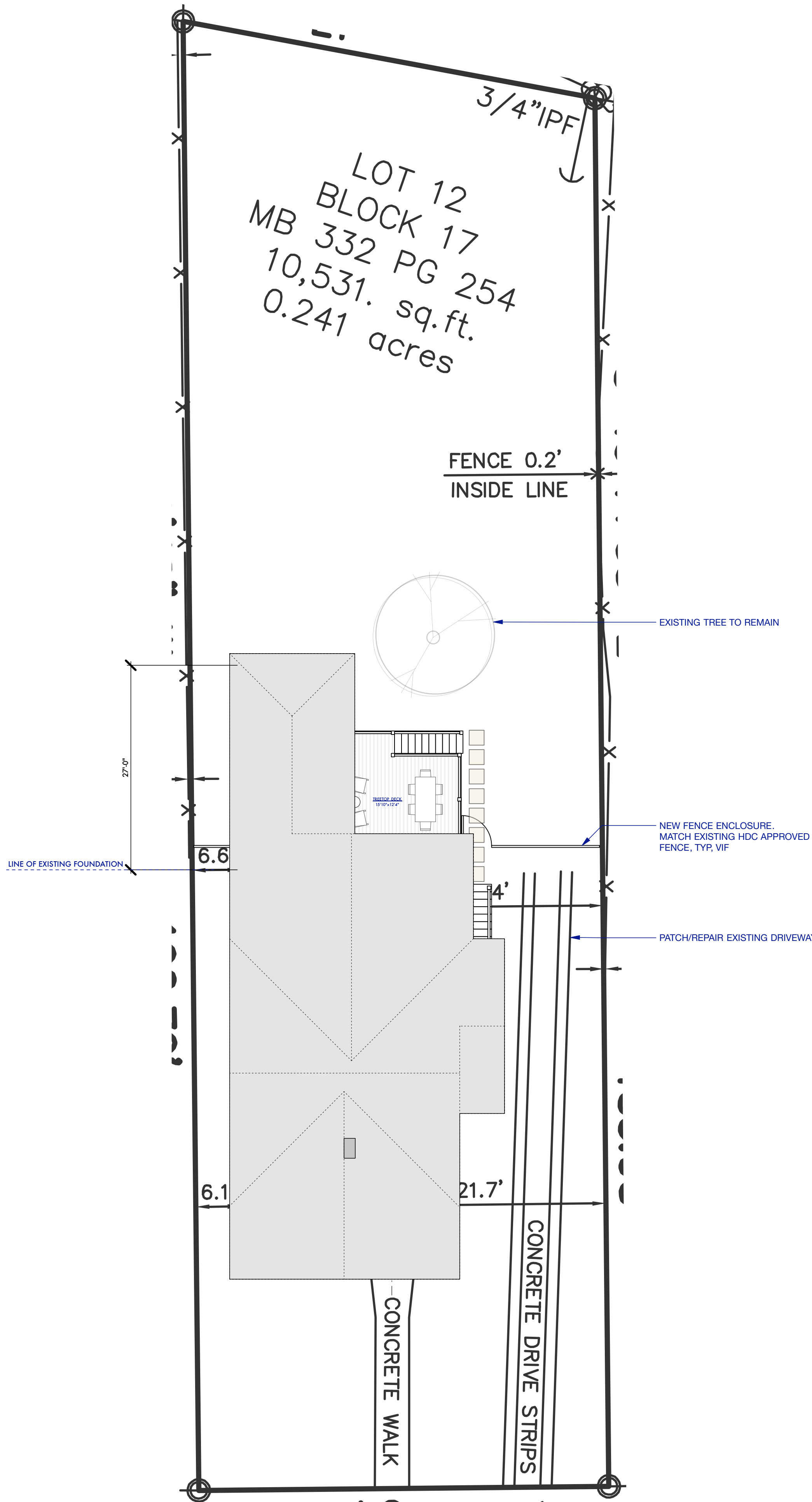
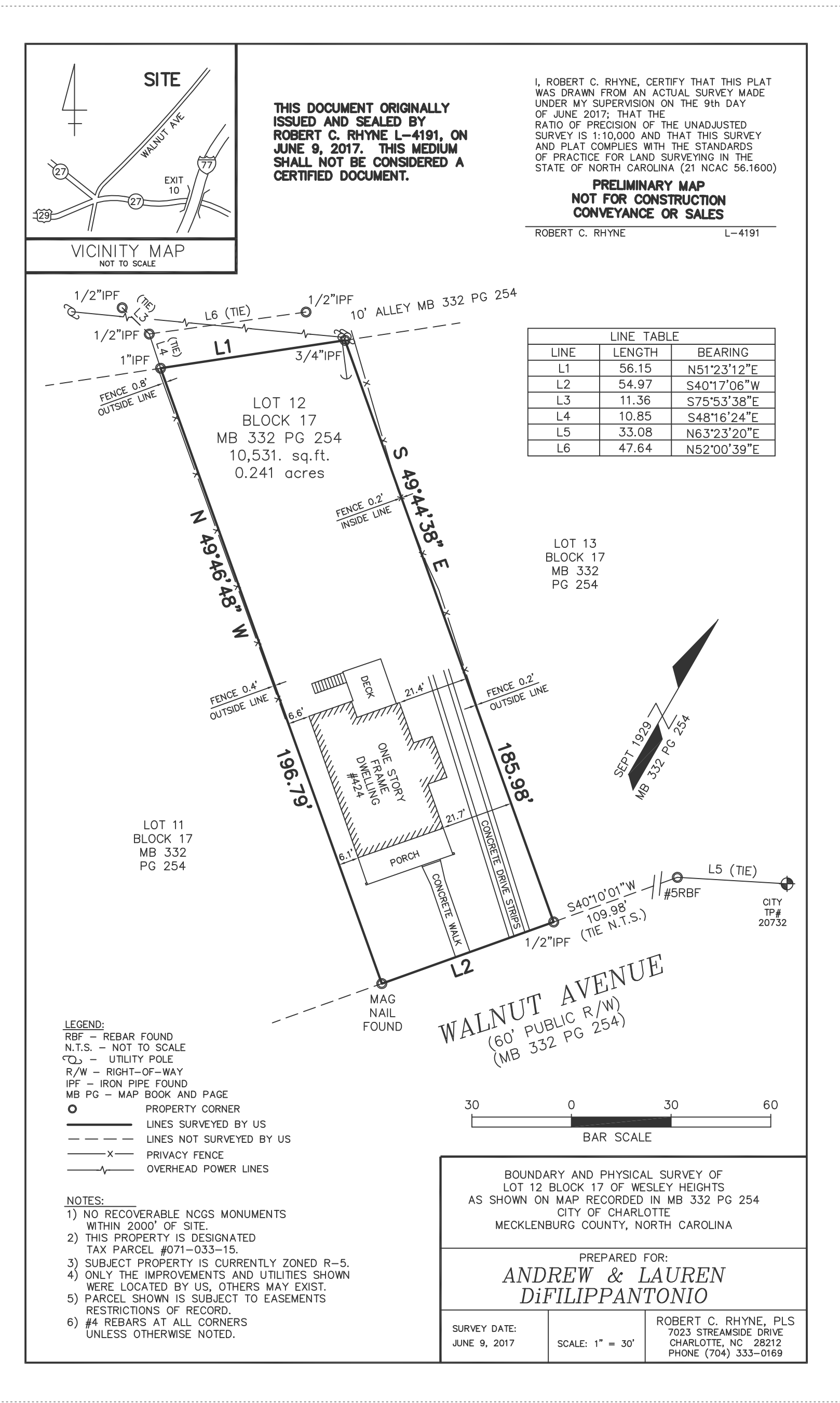

- NOT FOR CONSTRUCTION -

## 424 Walnut Avenue

Prepared for: Andrew & Lauren Difillipantonio

Project name/#: 424 Walnut Ave / 017019  
CAD File Name: 424WalnutAve.vwx  
Drawings and their contents are property of:  
The Alter Architect's Studio, PLLC. Do not reproduce or distribute without written consent from The Alter Architect's Studio, PLLC. and Zacharias K. Alsentzer, RA, LEED AP. Copyright 2017.

Mark	Date	Description
01	10/01/2017	Schematic Design
02	10/24/2017	DD / HDC Package

## Site Plan & Survey

A001

D

O

C

O

B

O

A

1

O

2

O

3

O

4

O

5

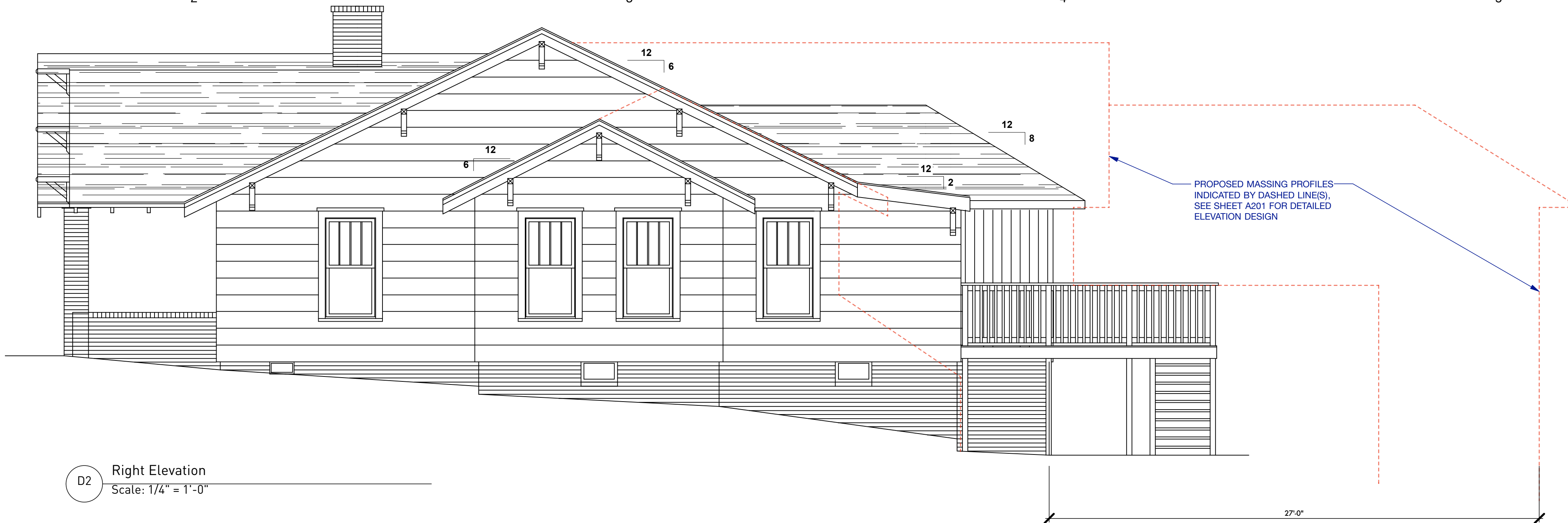

D2 Right Elevation  
Scale: 1/4" = 1'-0"



B1 Rear Elevation  
Scale: 1/4" = 1'-0"



C3 Front Elevation  
Scale: 1/4" = 1'-0"

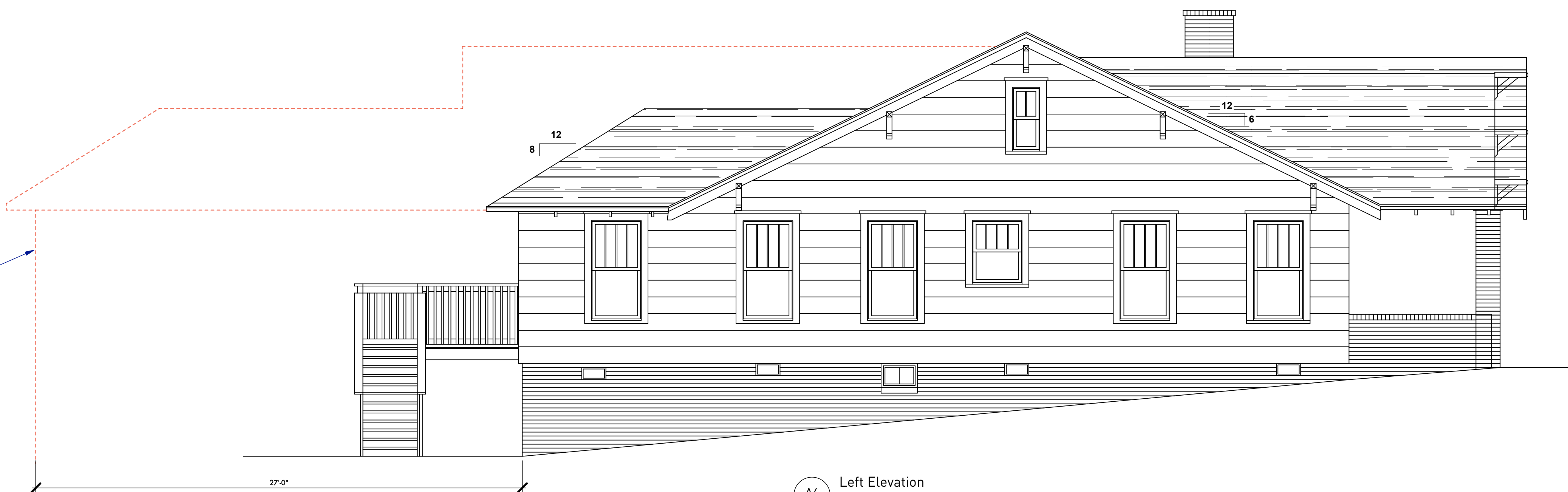

A4 Left Elevation  
Scale: 1/4" = 1'-0"

1

O

2

O

3

O

4

O

5

alter  
ARCHITECTS

The Alter Architect's Studio, PLLC  
1821 Logie Avenue  
Charlotte, NC 28205  
alterarchitects.com  
ph: 704.577.3632



## 424 Walnut Avenue

Prepared for: Andrew & Lauren Difillipantonio

Project name/#: 424 Walnut Ave / 017019

CAD File Name: 424WalnutAve.vwx

Drawings and their contents are property of:  
The Alter Architect's Studio, PLLC. Do not reproduce or distribute  
without written consent from The Alter Architect's Studio, PLLC. and  
Zacharias K. Alsentzer, RA, LEED AP. Copyright 2017.

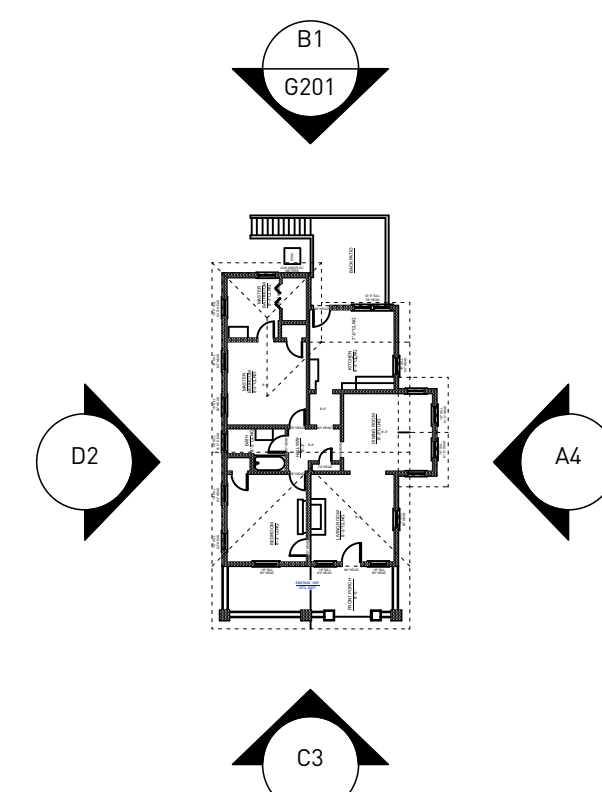

Mark	Date	Description
01	10/01/2017	Schematic Design
02	10/24/2017	DD / HDC Package

Existing Elevations

G201





## 424 Walnut Avenue

Prepared for: Andrew & Lauren Difillipantonio

Project name/#: 424 Walnut Ave / 017019

CAD File Name: 424WalnutAve.vwx

Drawings and their contents are property of:  
The Alter Architect's Studio, PLLC. Do not reproduce or distribute  
without written consent from The Alter Architect's Studio, PLLC. and  
Zacharias K. Alsentzer, RA, LEED AP. Copyright 2017.

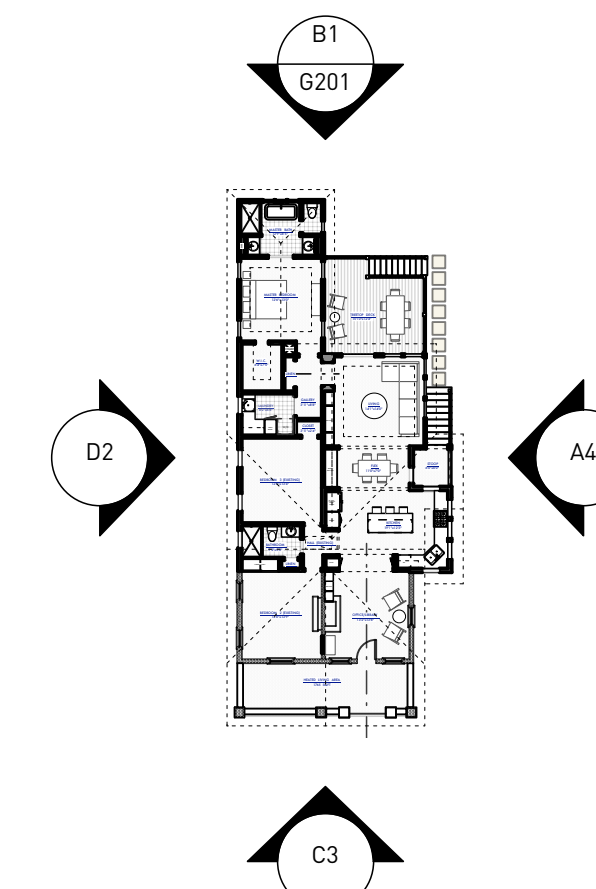

Mark	Date	Description
01	10/01/2017	Schematic Design
02	10/24/2017	DD / HDC Package

Proposed Elevations

# A201

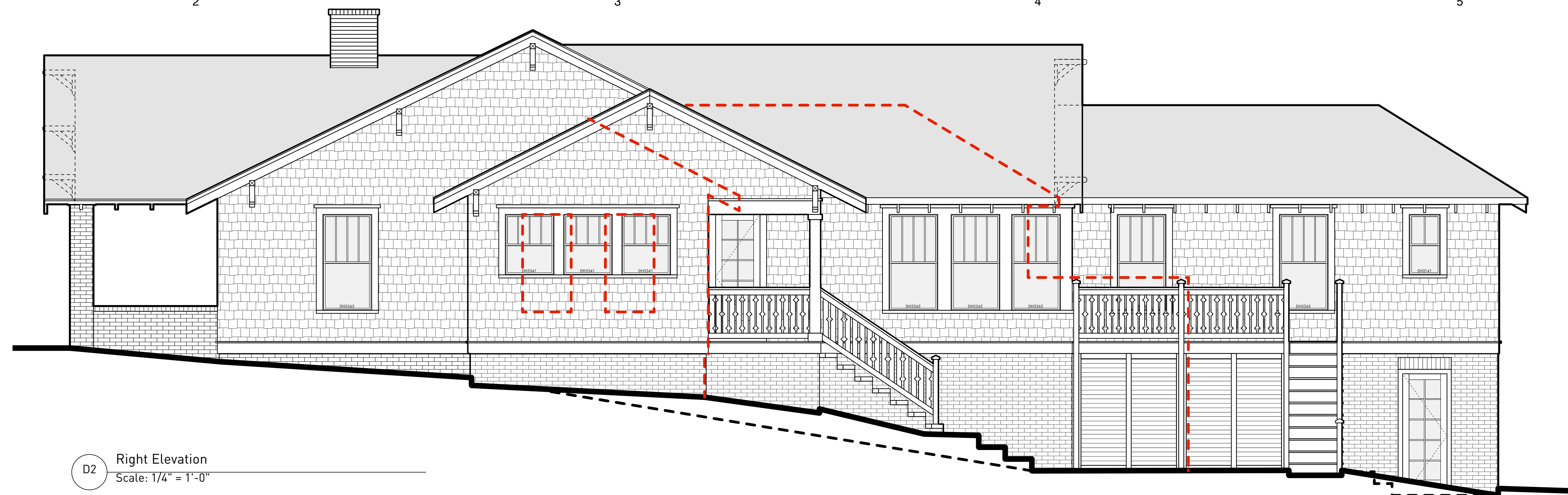

D2 Right Elevation  
Scale: 1/4" = 1'-0"

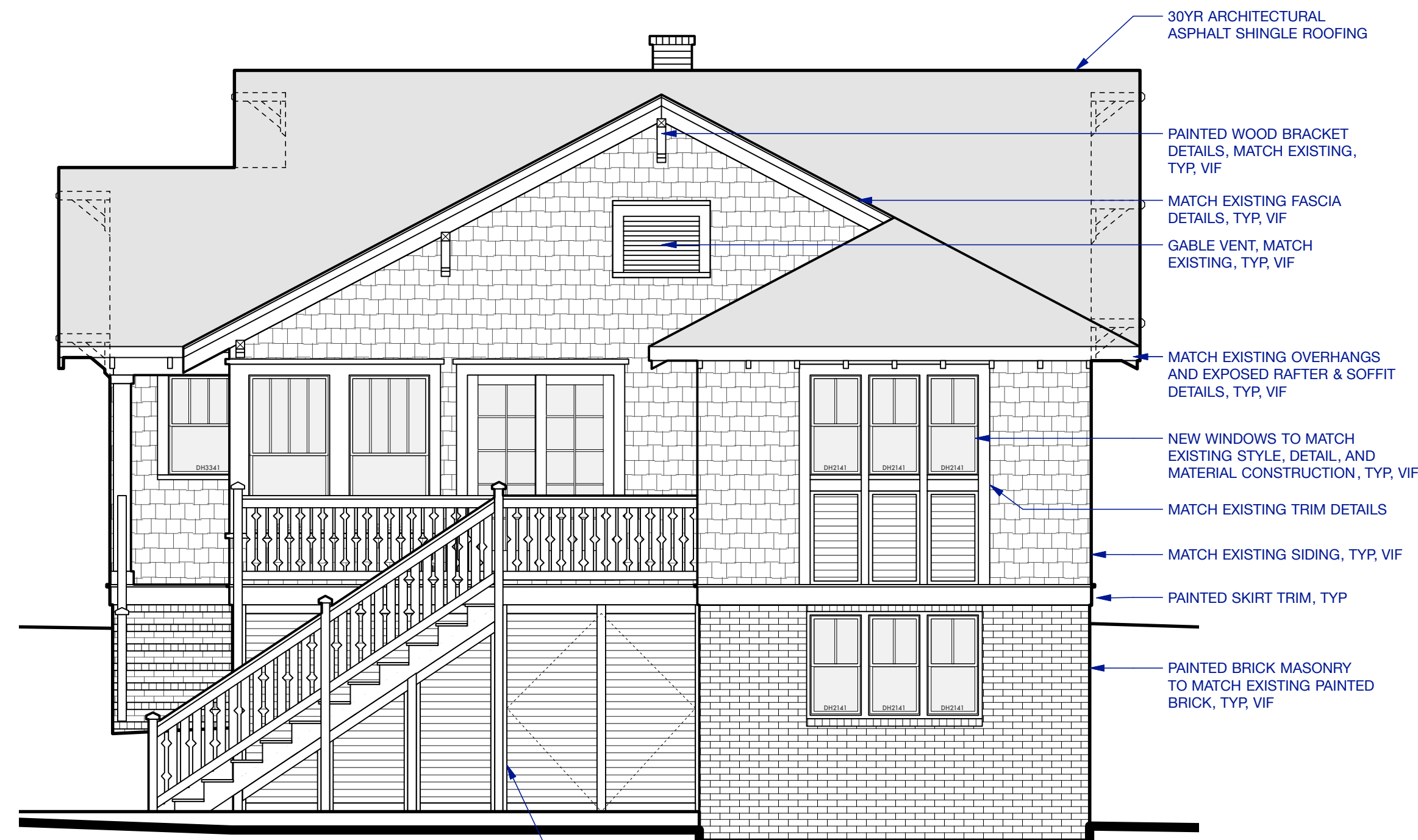

B1 Rear Elevation  
Scale: 1/4" = 1'-0"

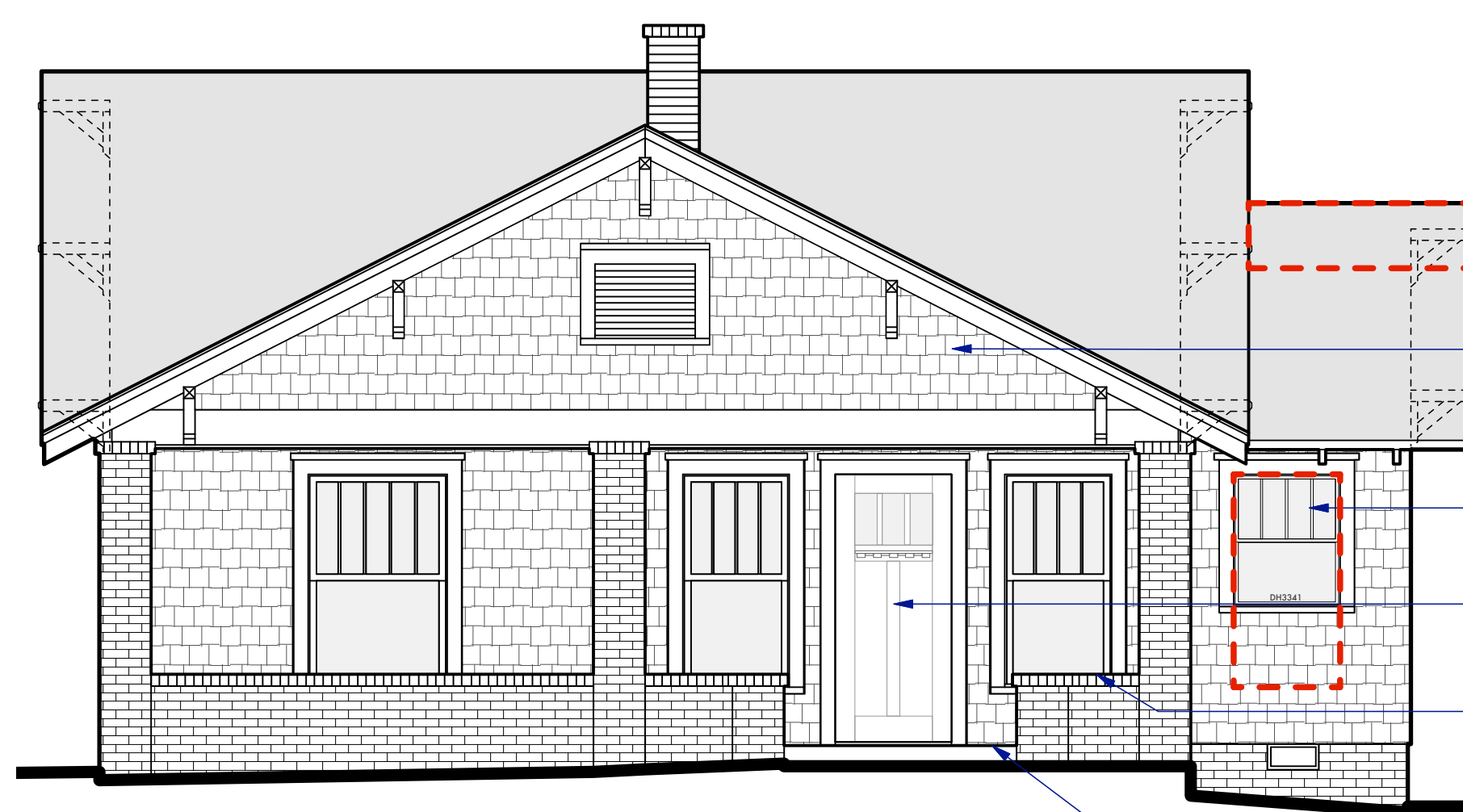

C3 Front Elevation  
Scale: 1/4" = 1'-0"

EXTEND GABLE ROOF RIDGE  
UP TO EXISTING MAIN ROOFLINE

FIELD VERIFY EXISTING SIDING,  
REPAIR/REPLACE AS REQ'D

NEW (SMALLER) WINDOW  
IN EXISTING LOCATION. MATCH  
WINDOW STYLE AND DETAIL, TYP, VIF

NEW CRAFTSMAN STYLE  
FRONT DOOR IN EXISTING  
DOOR FRAME

REPAIR ANY DAMAGED  
BRICK MASONRY. MATCH  
EXISTING, TYP, VIF

REPLACE T&G FRONT PORCH  
W/ NEW STAINED T&G, MATCH  
EXISTING, TYP, VIF

BUBBLED NOTES INDICATE VISIBLE  
CHANGES TO THE EXISTING FRONT  
ELEVATION AS VIEWED FROM THE STREET

HEAVY DASHED LINES INDICATE EXISTING  
MASSING PROFILES AND/OR  
ARCHITECTURAL DETAILS TO BE MODIFIED

30YR ARCHITECTURAL  
ASPHALT SHINGLE ROOFING

MATCH EXISTING OVERHANGS  
AND EXPOSED RAFTER & SOFFIT  
DETAILS, TYP, VIF

NEW WINDOWS TO MATCH  
EXISTING STYLE, DETAIL, AND  
MATERIAL CONSTRUCTION, TYP, VIF

MATCH EXISTING SIDING, TYP, VIF

PAINTED SKIRT TRIM, TYP

PAINTED BRICK MASONRY  
TO MATCH EXISTING PAINTED  
BRICK, TYP, VIF

STAINED WOOD DECK,  
STAIRS, AND UNDERPINNING

A4 Left Elevation  
Scale: 1/4" = 1'-0"

Drawings and their contents are property of:  
The Alter Architect's Studio, PLLC. Do not reproduce or distribute  
without written consent from The Alter Architect's Studio, PLLC. and  
Zacharias K. Alsentzer, RA, LEED AP. Copyright 2017.

Mark	Date	Description
01	10/01/2017	Schematic Design
02	10/24/2017	DD / HDC Package

# A301

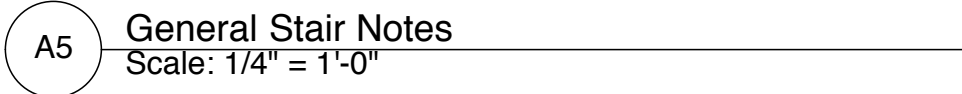
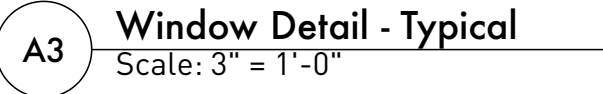



D

C

B

A

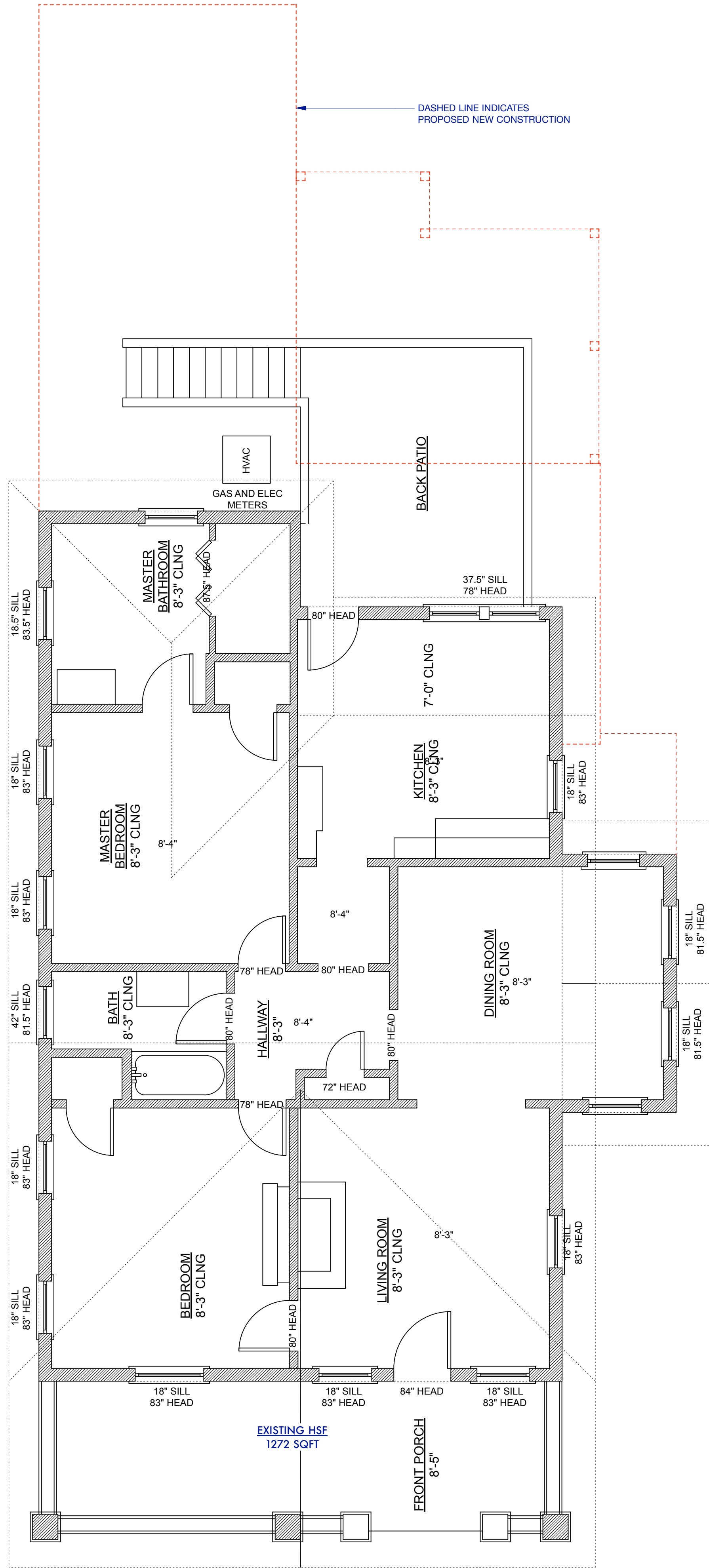

A3 First Floor Plan  
Scale: 1/4" = 1'-0"



424 Walnut Avenue

Prepared for: Andrew & Lauren Difillipantonio

Project name/#: 424 Walnut Ave / 017019  
CAD File Name: 424WalnutAve.vwx  
Drawings and their contents are property of:  
The Alter Architect's Studio, PLLC. Do not reproduce or distribute  
without written consent from The Alter Architect's Studio, PLLC. and  
Zacharias K. Alsentzer, RA, LEED AP. Copyright 2017.

Mark	Date	Description
01	10/01/2017	Schematic Design
02	10/24/2017	DD / HDC Package

Existing Floor Plans  
First Floor

G101

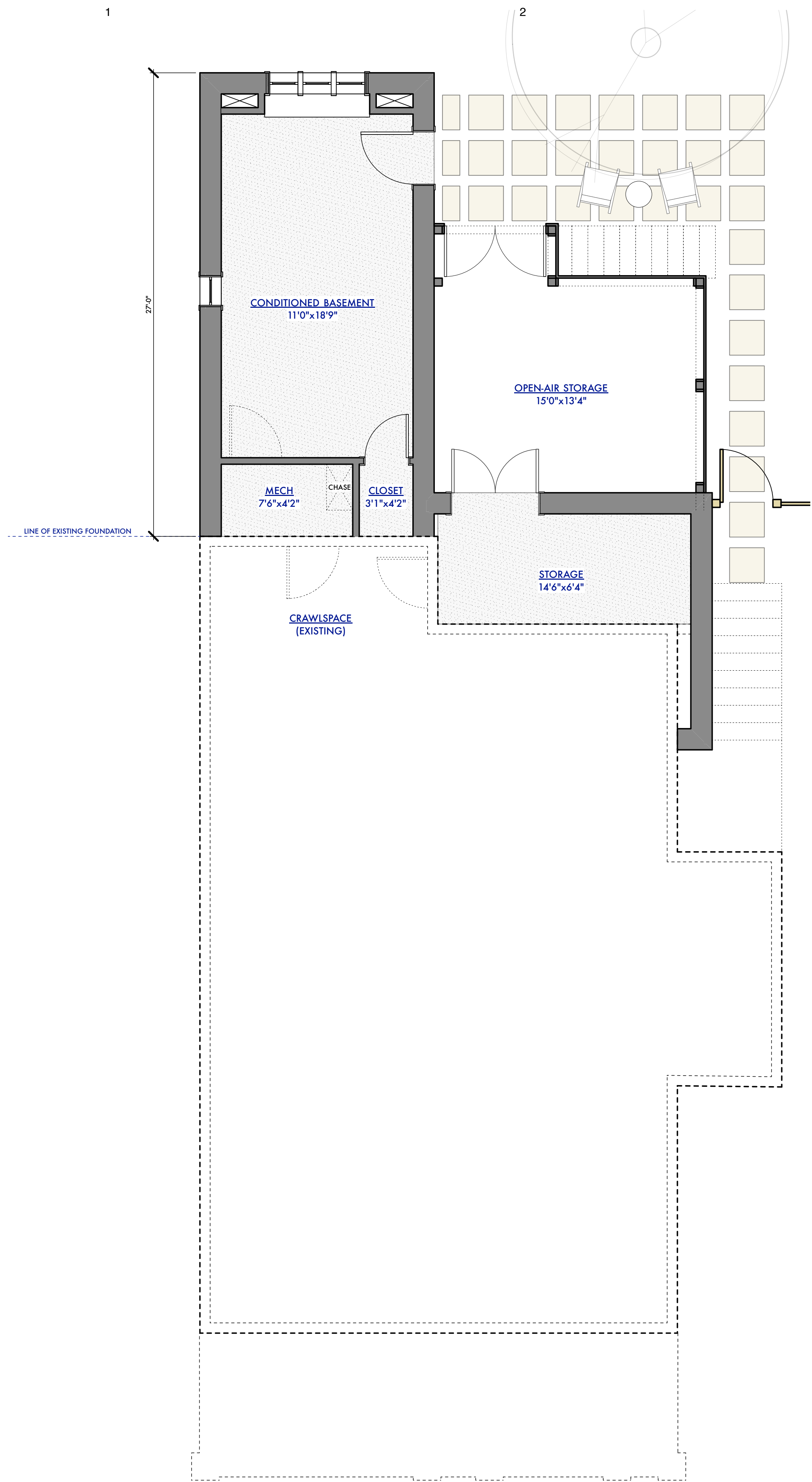

A1 Basement / Crawlspace Plan

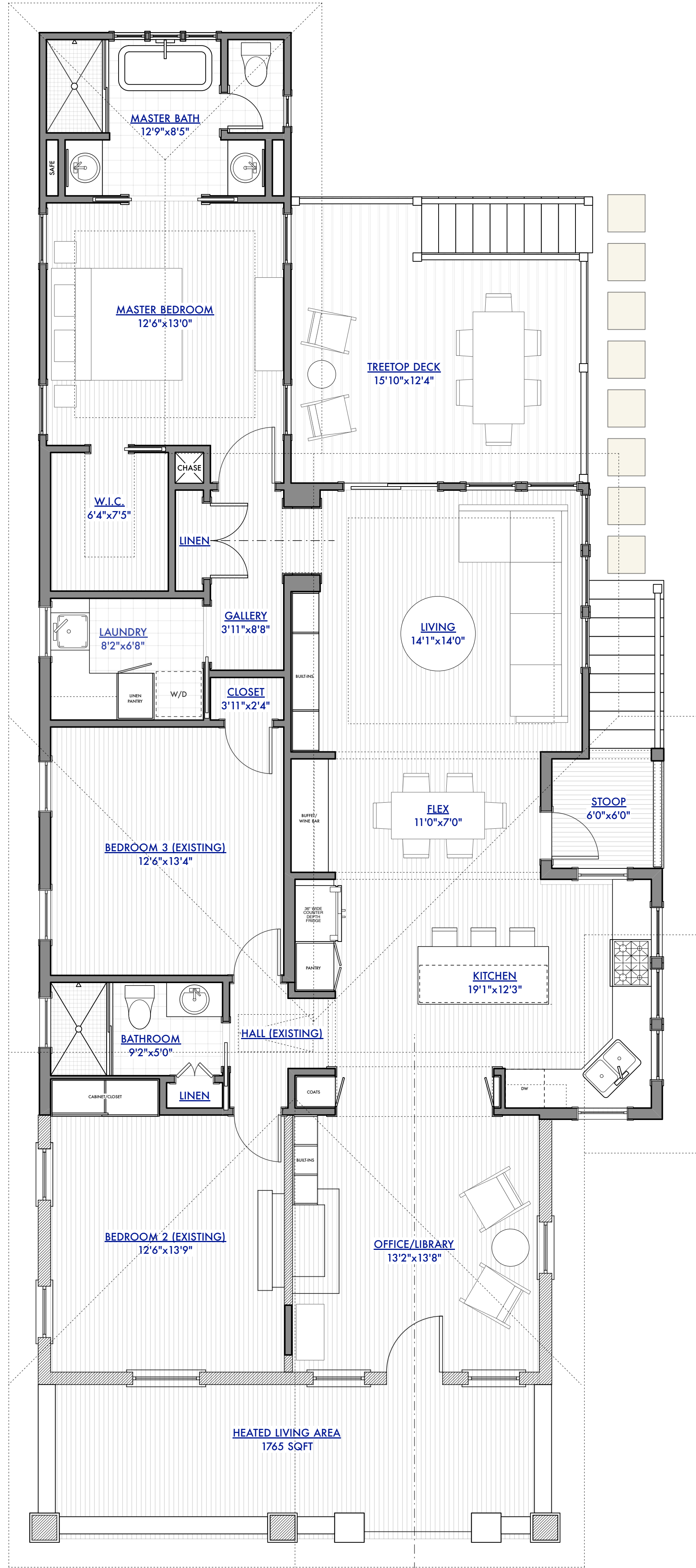

A3 First Floor Plan



## 424 Walnut Avenue

Prepared for: Andrew & Lauren Difillipantonio

Project name/#: 424 Walnut Ave / 017019  
CAD File Name: 424WalnutAve.vwx  
Drawings and their contents are property of:  
The Alter Architect's Studio, PLLC. Do not reproduce or distribute  
without written consent from The Alter Architect's Studio, PLLC. and  
Zacharias K. Alsentzer, RA, LEED AP. Copyright 2017.

Mark	Date	Description
01	10/01/2017	Schematic Design
02	10/24/2017	DD / HDC Package

Proposed Floor Plans

A101