LOCAL HISTORIC DISTRICT: Dilworth

ADDRESS OF PROPERTY: 2132 Charlotte Drive

SUMMARY OF REQUEST: Demolition

OWNER: Frank Lee

APPLICANT: Frank Lee

Details of Proposed Request*Existing Conditions*

The existing structure is a one story duplex dwelling constructed in 1950 and listed as a non-contributing structure. An application for demolition was filed November 2012. A 365-Day Stay of Demolition was placed on the structure. The COA was never issued.

Proposal

The proposal is to demolish the structure to be replaced with a single family home.

Policy & Design Guidelines for Demolitions

The Commission will make a determination as to whether or not this house is determined to be contributing to the Dilworth Local Historic. With affirmative determination, the Commission can apply up to 365 Day Stay of Demolition. Or if the Commission determines that this property is no longer contributing, then demolition may take place without a delay.

1. No building or structure located within a Local Historic District can be demolished without a Certificate of Appropriateness.
2. The Historic District Commission will evaluate demolition applications to determine if the structure in question contributes to the character of the Local Historic District. If
3. The HDC finds that the structure does not contribute to the character of the district or is unsalvageable, immediate approval of the demolition request may be granted.
4. Should the Historic District Commission find that the structure does contribute to the character of the historic district, the HDC can delay the issuance of a Certificate of Appropriateness authorizing demolition for a period not to exceed 365 days, in order to work with the owner to seek alternatives to demolition.

5. When an application for demolition receives a 365-day delay, any consideration of applications for proposed new construction on the same site will be deferred for 90 days.
6. When an application for demolition receives a 365-day delay, the Historic District Commission Staff will seek an alternative to demolition and will contact, within one month of the delay vote, the property owner who has applied for demolition, Historic Charlotte, Inc., and Preservation North Carolina to inform them of the threatened status of the building.
7. A permanent injunction against demolition can be invoked only in cases where a building or structure is certified by the State Historic Preservation Officer as being of statewide significance.
8. Applications for the demolition of dilapidated accessory structures may be eligible for administrative approval. All other demolition applications will be reviewed by the full Commission.
9. The maximum delay period for the issuance of a Certificate of Appropriateness authorizing demolition shall be reduced by the HDC where the Commission finds that the owner would suffer extreme hardship or be permanently deprived of all beneficial use or return from the property by virtue of the delay.

Any project that the Historic District Commission determines would require significant and substantial exterior demolition may, at the discretion of the Commission, be subject to the HDC policy on Demolition.

Staff Analysis

The Commission will determine if a 365-Day Stay of Demolition should be placed on the structure or if it should be waived.

Charlotte Historic District Commission - Case 2015-012

Historic District; Dilworth

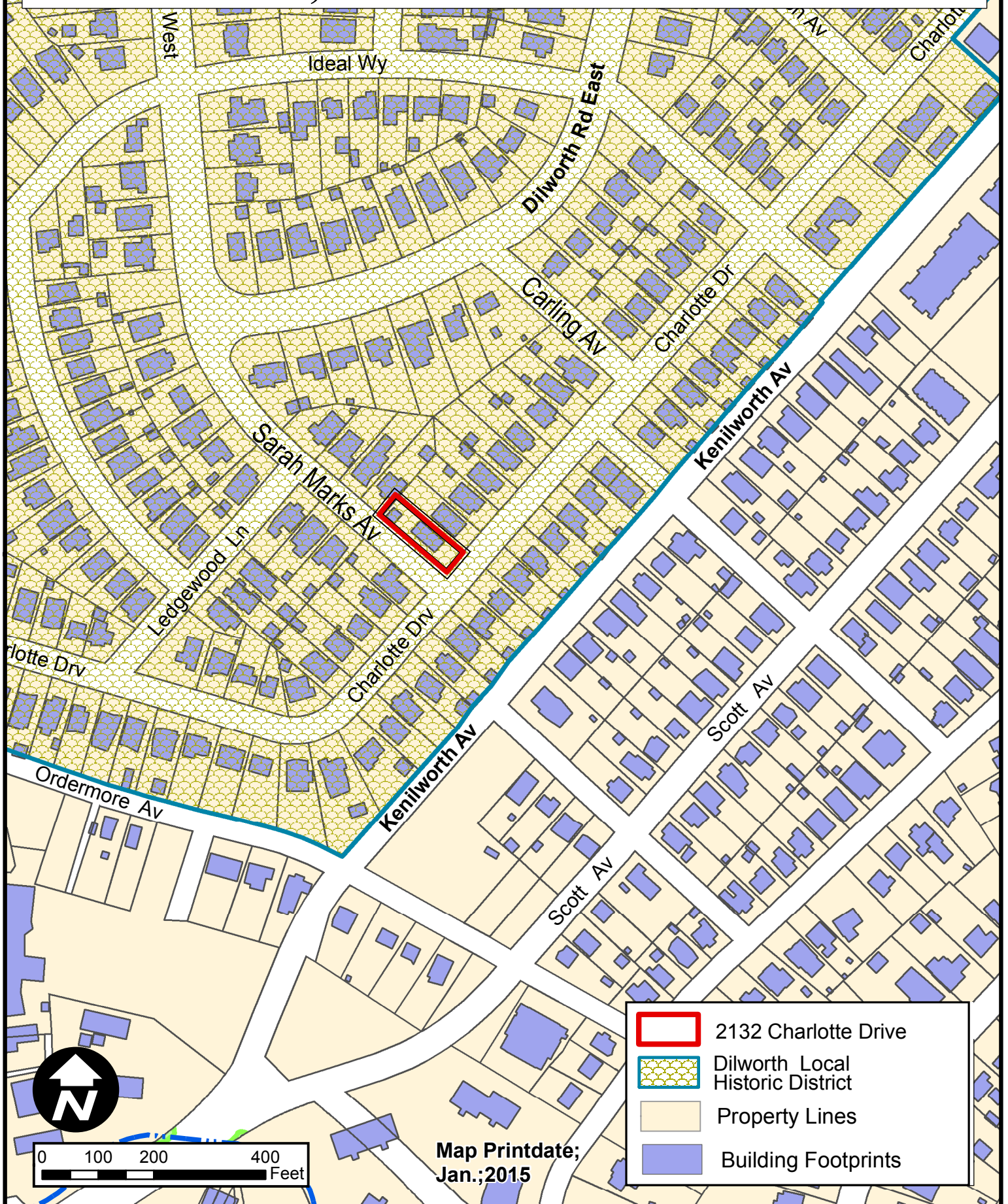

Polaris 3G Map – Mecklenburg County, North Carolina

Date Printed: 9/22/2014 10:11:14 AM

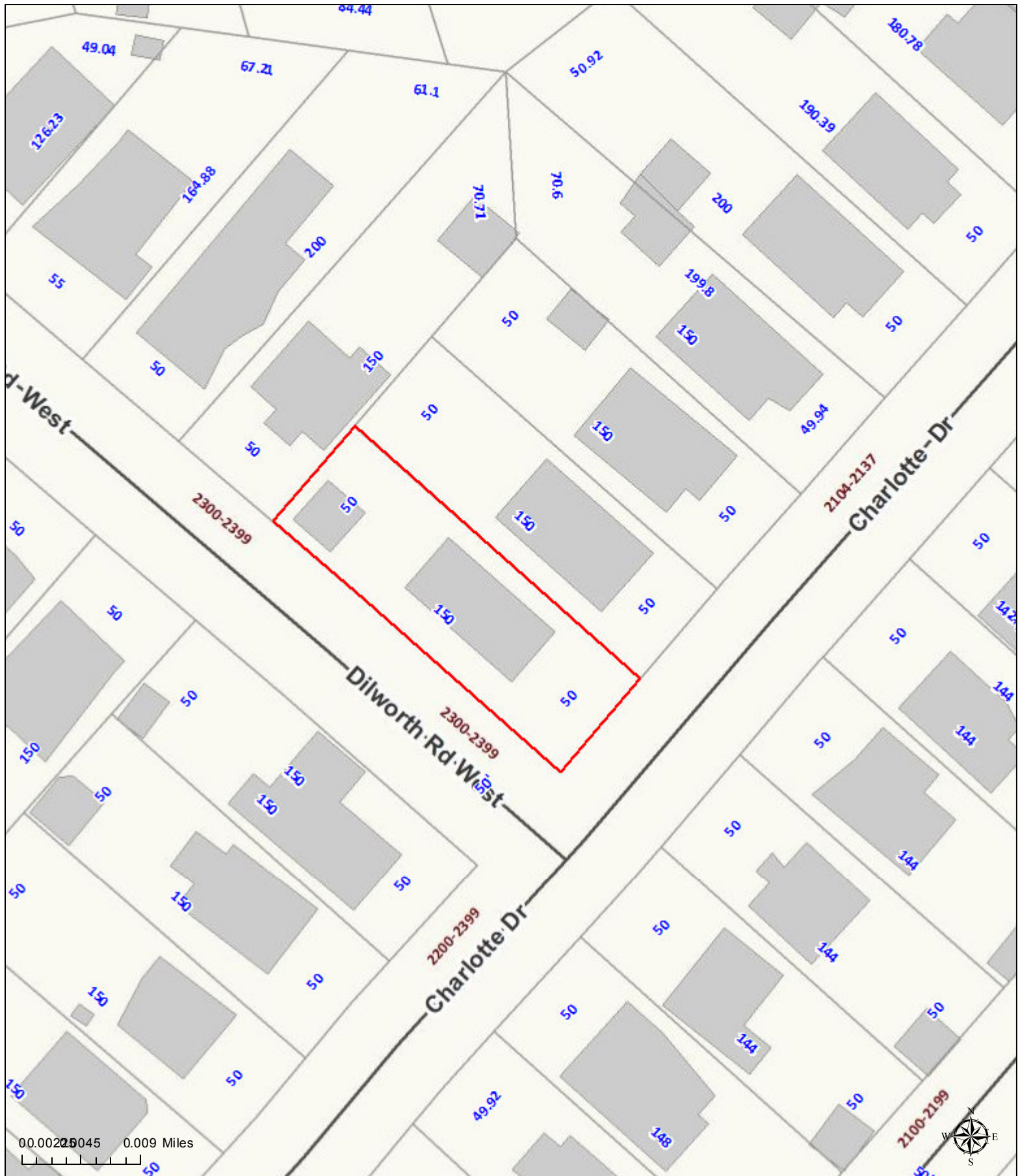

This map or report is prepared for the inventory of real property within Mecklenburg County and is compiled from recorded deeds, plats, tax maps, surveys, planimetric maps, and other public records and data. Users of this map or report are hereby notified that the aforementioned public primary information sources should be consulted for verification. Mecklenburg County and its mapping contractors assume no legal responsibility for the information contained herein.



Charlotte
Dunwoody Rd West





2525





