



CHARLOTTE HISTORIC DISTRICT COMMISSION

CERTIFICATE OF APPROPRIATENESS

CERTIFICATE NUMBER: HDC 2014-040

DATE: March 28, 2014

ADDRESS OF PROPERTY: 2205 Charlotte Drive

HISTORIC DISTRICT: Dilworth

TAX PARCEL NUMBER: 12112621

OWNER(S): Julie Nofsinger

Applicant: Angie Lauer

DETAILS OF APPROVED PROJECT: Rear Addition: Existing upper level wooden deck on the rear of house will be extended to the edge of house. This new section represents a 10' increase. (A previous approval includes window to door change for access to deck.) Approval of any substitute material is not implied.

- This Certificate of Appropriateness indicates that this project proposal has been determined to comply with the standards and policies of the Charlotte Historic District Commission.
- No other approvals are to be inferred.
- No demolition other than that specifically indicated on any attached plans is authorized under this approval.
- All work must be completed in accordance with all other applicable state and local codes.
- Any changes from or additions or deletions to the plans referenced herein will void this Certificate, and a new application must be filed with the Historic District Commission.

This Certificate is valid for a period of six months from the date of issuance. Failure to obtain a building permit in that time will be considered as a failure to comply with the Certificate and the Certificate will become invalid. If a building permit is not required, then the approved work must be completed within six months of the date of issuance of this Certificate. The Certificate can be renewed within twelve months of its issuance by Historic District Commission staff by written request and submission of a valid reason for failure to comply within the six-month deadline.

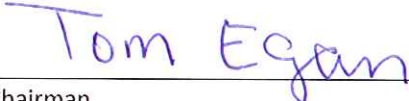
Chairman

Staff

HISTORIC DISTRICT COMMISSION COMPLIANCE WITH CERTIFICATE OF APPROPRIATENESS

REQUIRED 3/28/2014

Hdc 2014-646

Certificate of Appropriateness

Charlotte
Historic District
Commission

APPROVED

② PROPOSED FIRST FLOOR PLAN
1/4" = 1'-0"

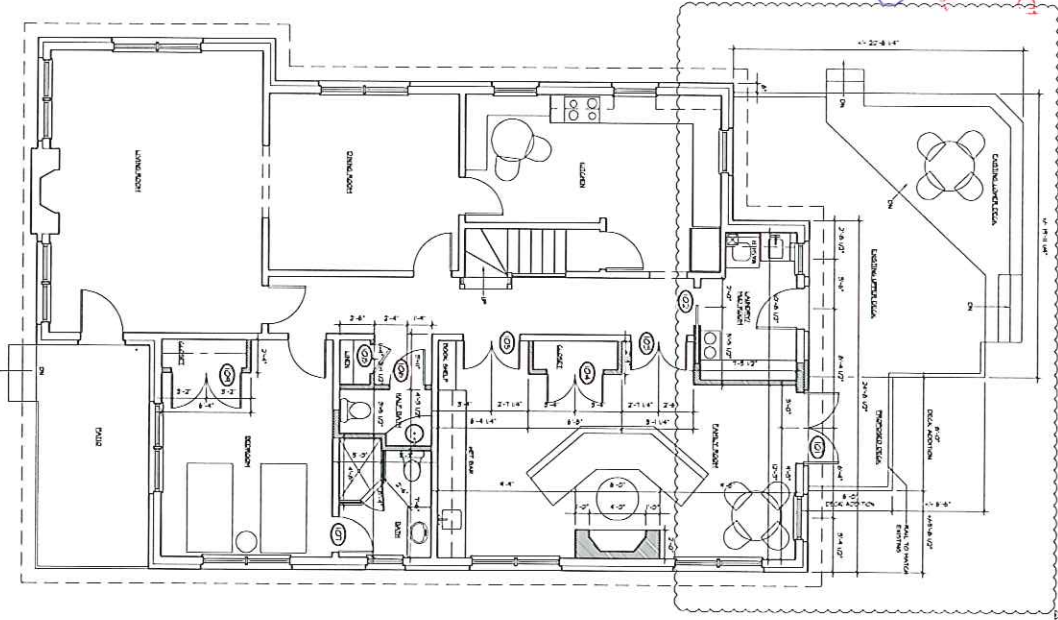

① EXISTING FIRST FLOOR PLAN
1/4" = 1'-0"

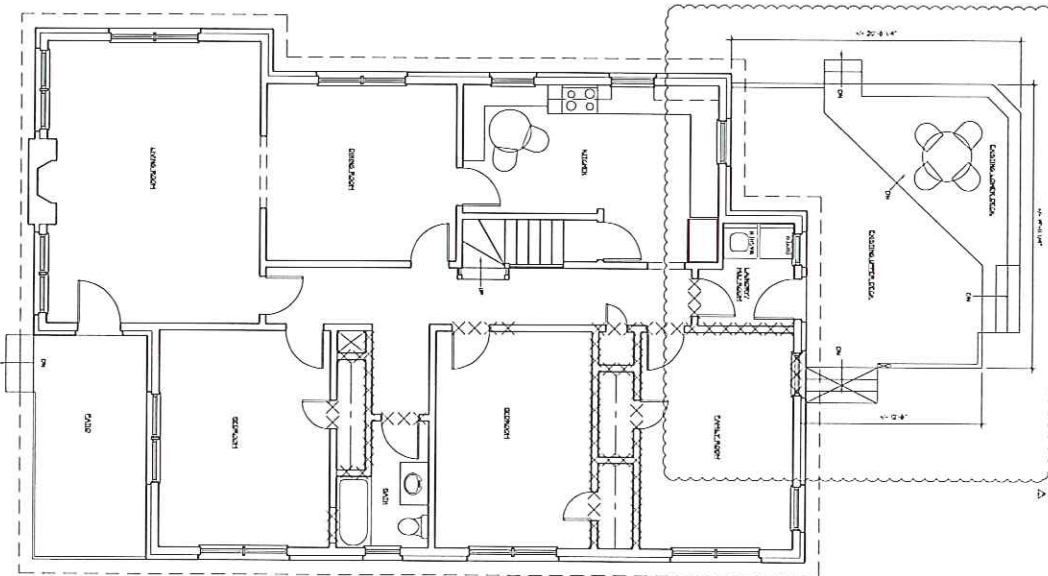

FIRST FLOOR DOOR SCHEDULE	
NO.	DESCRIPTION
1	FRONT PORCH DOOR
2	FRONT PORCH DOOR
3	FRONT PORCH DOOR
4	FRONT PORCH DOOR
5	FRONT PORCH DOOR
6	FRONT PORCH DOOR
7	FRONT PORCH DOOR
8	FRONT PORCH DOOR
9	FRONT PORCH DOOR
10	FRONT PORCH DOOR
11	FRONT PORCH DOOR
12	FRONT PORCH DOOR
13	FRONT PORCH DOOR
14	FRONT PORCH DOOR
15	FRONT PORCH DOOR
16	FRONT PORCH DOOR
17	FRONT PORCH DOOR
18	FRONT PORCH DOOR
19	FRONT PORCH DOOR
20	FRONT PORCH DOOR
21	FRONT PORCH DOOR
22	FRONT PORCH DOOR
23	FRONT PORCH DOOR
24	FRONT PORCH DOOR
25	FRONT PORCH DOOR
26	FRONT PORCH DOOR
27	FRONT PORCH DOOR
28	FRONT PORCH DOOR
29	FRONT PORCH DOOR
30	FRONT PORCH DOOR
31	FRONT PORCH DOOR
32	FRONT PORCH DOOR
33	FRONT PORCH DOOR
34	FRONT PORCH DOOR
35	FRONT PORCH DOOR
36	FRONT PORCH DOOR
37	FRONT PORCH DOOR
38	FRONT PORCH DOOR
39	FRONT PORCH DOOR
40	FRONT PORCH DOOR
41	FRONT PORCH DOOR
42	FRONT PORCH DOOR
43	FRONT PORCH DOOR
44	FRONT PORCH DOOR
45	FRONT PORCH DOOR
46	FRONT PORCH DOOR
47	FRONT PORCH DOOR
48	FRONT PORCH DOOR
49	FRONT PORCH DOOR
50	FRONT PORCH DOOR
51	FRONT PORCH DOOR
52	FRONT PORCH DOOR
53	FRONT PORCH DOOR
54	FRONT PORCH DOOR
55	FRONT PORCH DOOR
56	FRONT PORCH DOOR
57	FRONT PORCH DOOR
58	FRONT PORCH DOOR
59	FRONT PORCH DOOR
60	FRONT PORCH DOOR
61	FRONT PORCH DOOR
62	FRONT PORCH DOOR
63	FRONT PORCH DOOR
64	FRONT PORCH DOOR
65	FRONT PORCH DOOR
66	FRONT PORCH DOOR
67	FRONT PORCH DOOR
68	FRONT PORCH DOOR
69	FRONT PORCH DOOR
70	FRONT PORCH DOOR
71	FRONT PORCH DOOR
72	FRONT PORCH DOOR
73	FRONT PORCH DOOR
74	FRONT PORCH DOOR
75	FRONT PORCH DOOR
76	FRONT PORCH DOOR
77	FRONT PORCH DOOR
78	FRONT PORCH DOOR
79	FRONT PORCH DOOR
80	FRONT PORCH DOOR
81	FRONT PORCH DOOR
82	FRONT PORCH DOOR
83	FRONT PORCH DOOR
84	FRONT PORCH DOOR
85	FRONT PORCH DOOR
86	FRONT PORCH DOOR
87	FRONT PORCH DOOR
88	FRONT PORCH DOOR
89	FRONT PORCH DOOR
90	FRONT PORCH DOOR
91	FRONT PORCH DOOR
92	FRONT PORCH DOOR
93	FRONT PORCH DOOR
94	FRONT PORCH DOOR
95	FRONT PORCH DOOR
96	FRONT PORCH DOOR
97	FRONT PORCH DOOR
98	FRONT PORCH DOOR
99	FRONT PORCH DOOR
100	FRONT PORCH DOOR



A-1

EXISTING & PROPOSED
FIRST FLOOR PLAN

Addition & Renovation for the:
NOFSINGER RESIDENCE
2205 Charlotte Drive, Charlotte, NC 28203



ARCHITECT
2205 Charlotte Drive
Charlotte, NC 28203
Phone: 704.344.4444
Fax: 704.344.4444
www.nofsingerresidence.com