LOCAL HISTORIC DISTRICT: Dilworth

PROPERTY ADDRESS: 1901 Dilworth Road West

SUMMARY OF REQUEST: Garage

OWNER: Sean Fox & Deb Arnold

APPLICANT: Allen Brooks

Details of Proposed Request

Existing Conditions

The existing house is a 1.5 story brick Colonial was constructed in 1927 and listed as a contributing structure. The detached 1 story garage is accessed from East Worthington Avenue.

Proposal

The proposal is the restoration of the garage. The structure will be raised for a new masonry foundation. Storage space will be added to the second level. New garage doors will be wood. A covered open area will be added to the side. New windows, trim and other details will match or compliment the house.

Policy & Design Guidelines for Garages

1. New garages cannot be located in front or side yards.
2. New garages must be constructed using materials and finishes that are in keeping with the main building they serve, and that are appropriate to the district.
3. Designs for new garages must be inspired by the main building they serve. Building details should be derived from the main structure.
4. Garages must be of a proper scale for the property, and must have an appropriate site relation to the main structure on a lot and to structures on surrounding properties.
5. Garage doors that are substantially visible from any street must be of a style and materials that are appropriate to the building and the district. Stamped metal and vinyl doors are considered to be inappropriate, and are discouraged.

Staff Analysis

The Commission will determine if the project meets the guidelines for garages.

Charlotte Historic District Commission - Case 2014-171

Historic District; Dilworth

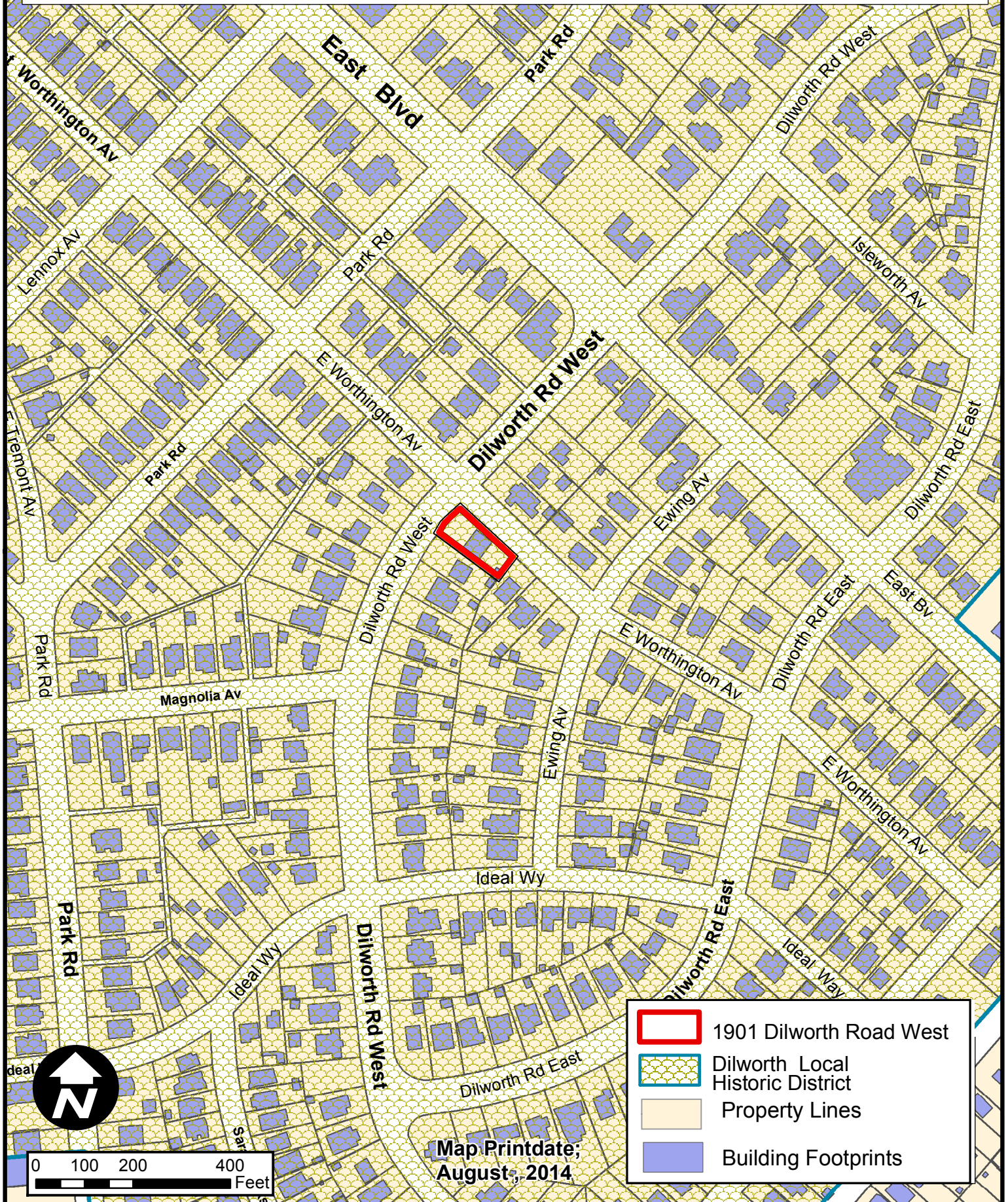



FOX-ARNOLD GARAGE RESTORATION AND ADDITION



ALB Architecture
1300 E. Morehead St.
Suite 240
Charlotte, NC 28204
Phone: 704.503.9595
E-mail:
albarchitecture@aol.com
lauerarch@aol.com



This drawing and the design shown is the property of ALB Architecture and is not to be reproduced or copied in whole or in part. To use on any other project is prohibited. This drawing is to be returned upon request.

Garage Renovation in Historic Dilworth for:
ARNOLD-FOX RESIDENCE
1901 Dilworth Road West, Charlotte, NC 28203

PROJ NO - 1401
ISSUED
REVISIONS

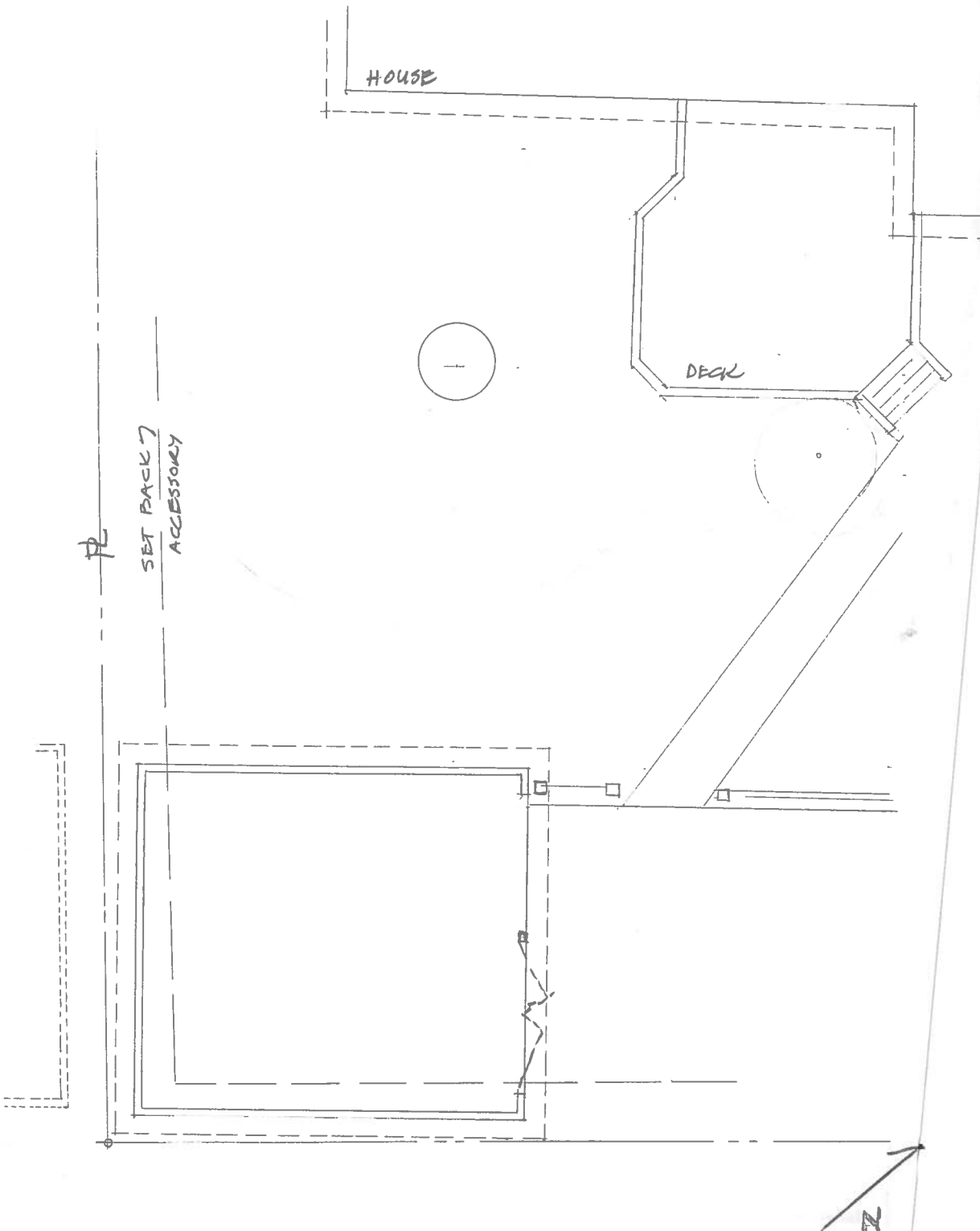

EXISTING FIRST FLOOR PLAN W/ REAR YARD
1/8"=1'-0"

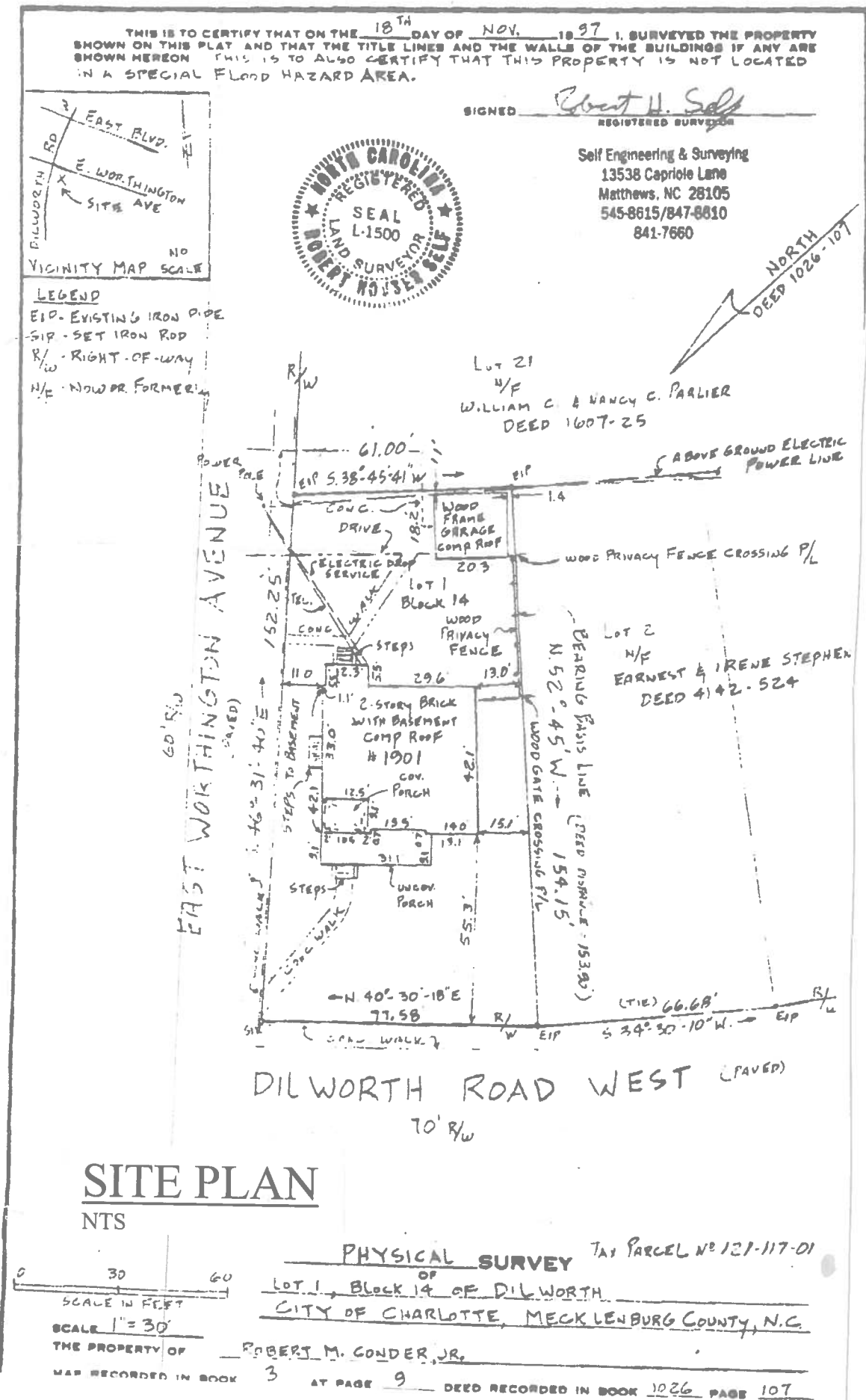

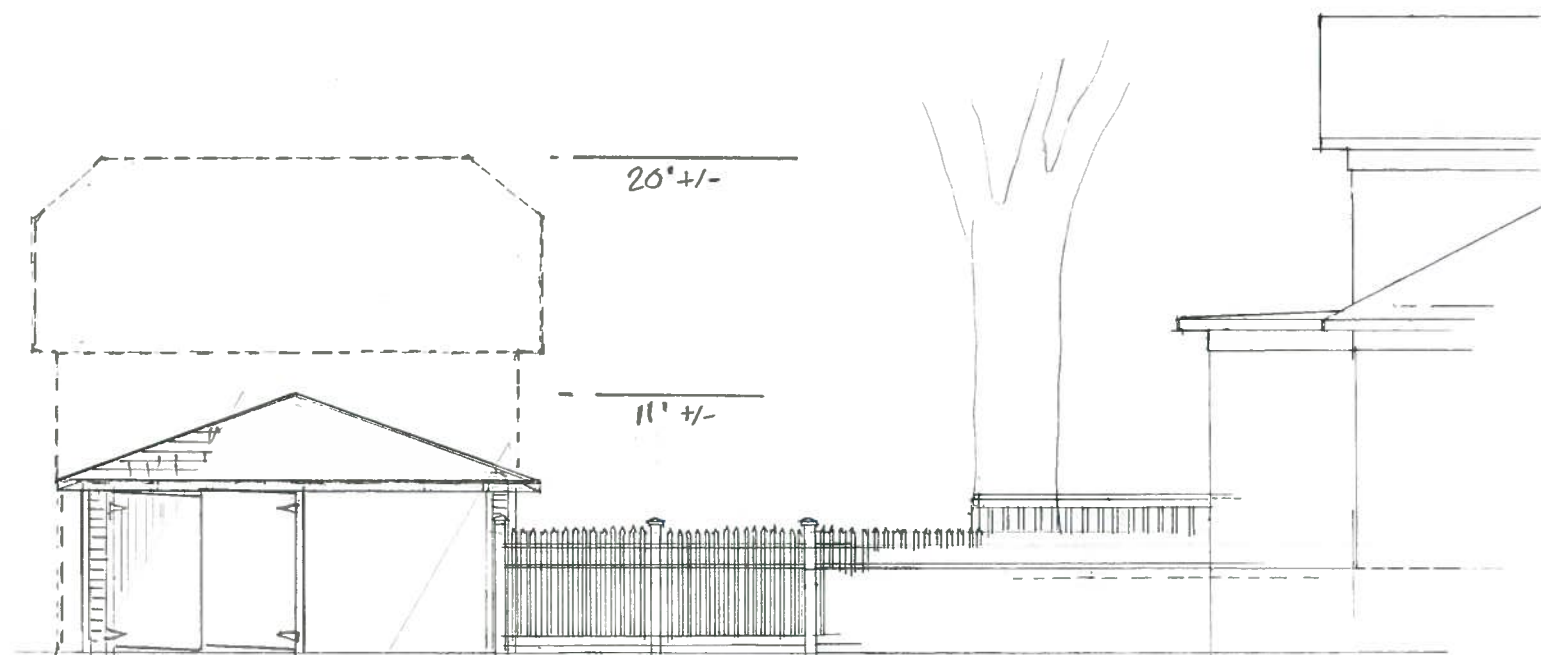
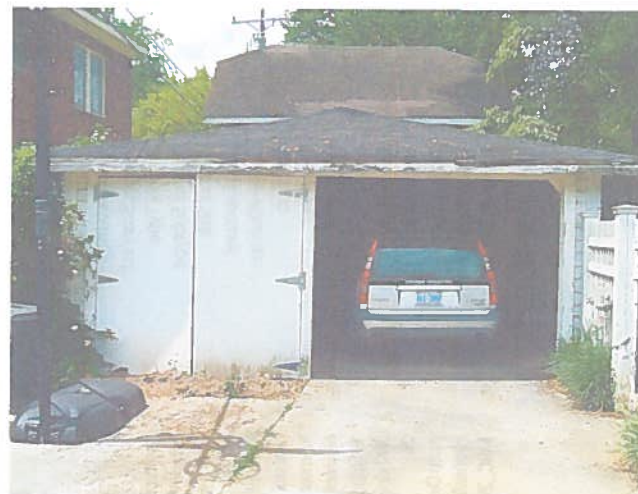

EXISTING FRONT ELEVATION @ WORTHINGTON
1/8"=1'-0"

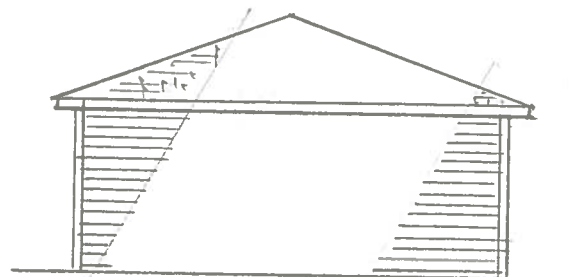

EXISTING REAR ELEVATION
1/8"=1'-0"

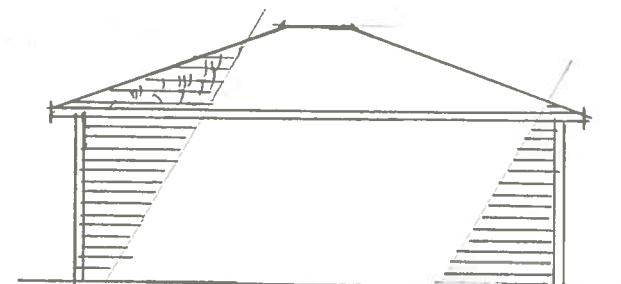

EXISTING SIDE ELEVATIONS
1/8"=1'-0"



ALB Architecture
1200 E. Morehead St.
Suite 240
Charlotte, NC 28204
Phone: 704.503.9595

E-mail:
albarchitecture@aol.com
lauerarch@aol.com

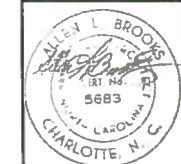

This drawing and the design shown is the property of ALB Architecture and is not to be reproduced or copied in whole or in part. Its use on any other project is prohibited. This drawing is to be returned upon request.

© 2004

Garage Renovation in Historic Dilworth for:
ARNOLD-FOX RESIDENCE
1901 Dilworth Road West, Charlotte, NC 28203

PROJ. NO. - 1411
ISSUED -
REVISIONS -

A.3

OF:

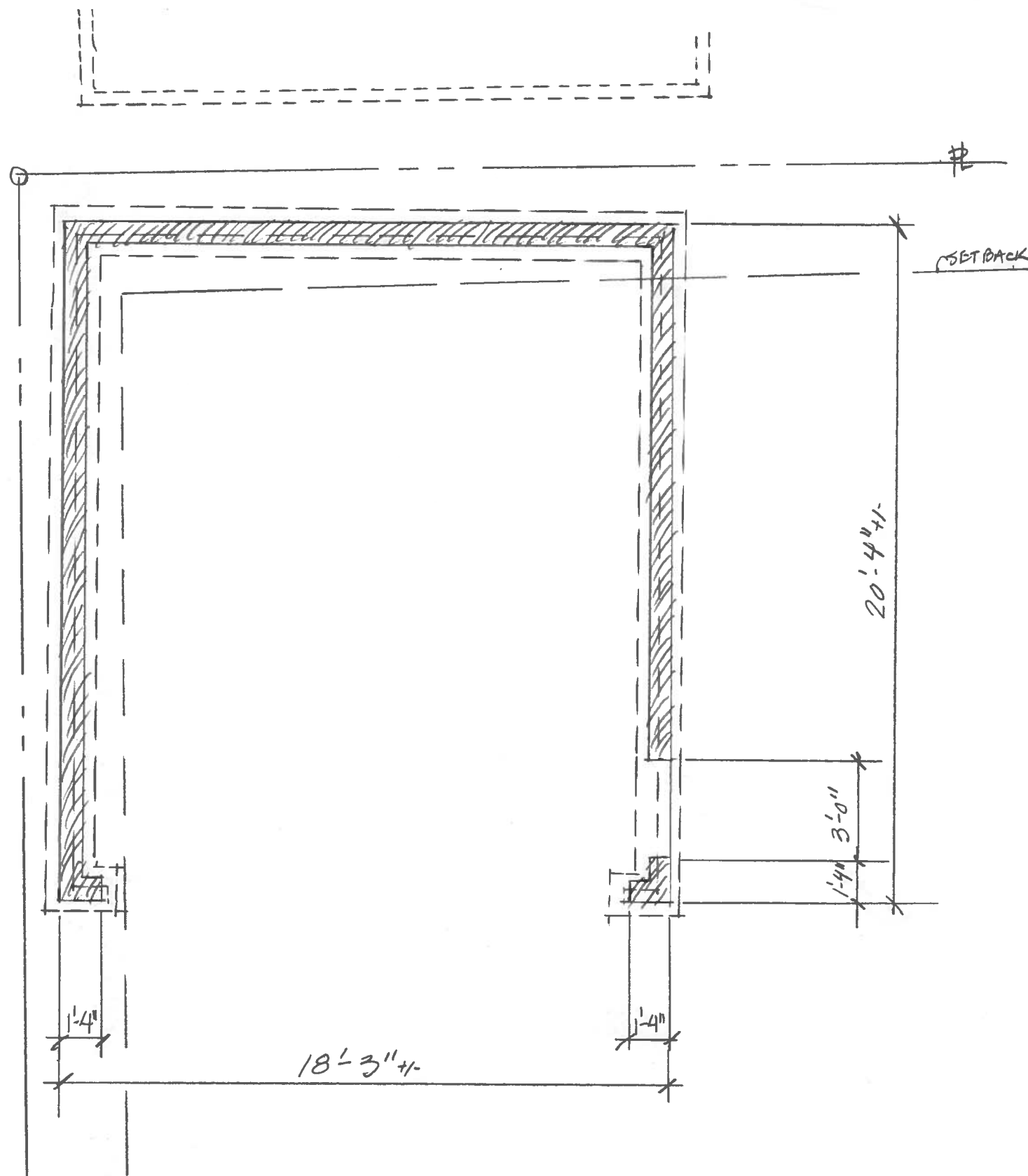

PROPOSED FOUNDATION PLAN

1/4"=1'-0"



ALB Architecture
1200 E. Morehead St
Suite 240
Charlotte, NC 28204
Phone: 704.503.9595

E-mail:
albarchitecture@aol.com
lauerarch@aol.com

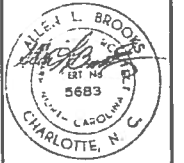

This drawing and the design
shown is the property of
ALB Architecture and is not to
be reproduced or copied in
whole or in part. Its use on
any other project is prohibited.
This drawing is to be returned
upon request.

© 2003

Garage Renovation in Historic Dilworth for:
ARNOLD-FOX RESIDENCE
1901 Dilworth Road West, Charlotte, NC 28203

PROJ. NO. 1401
ISSUED
REVISIONS

A.4

OF

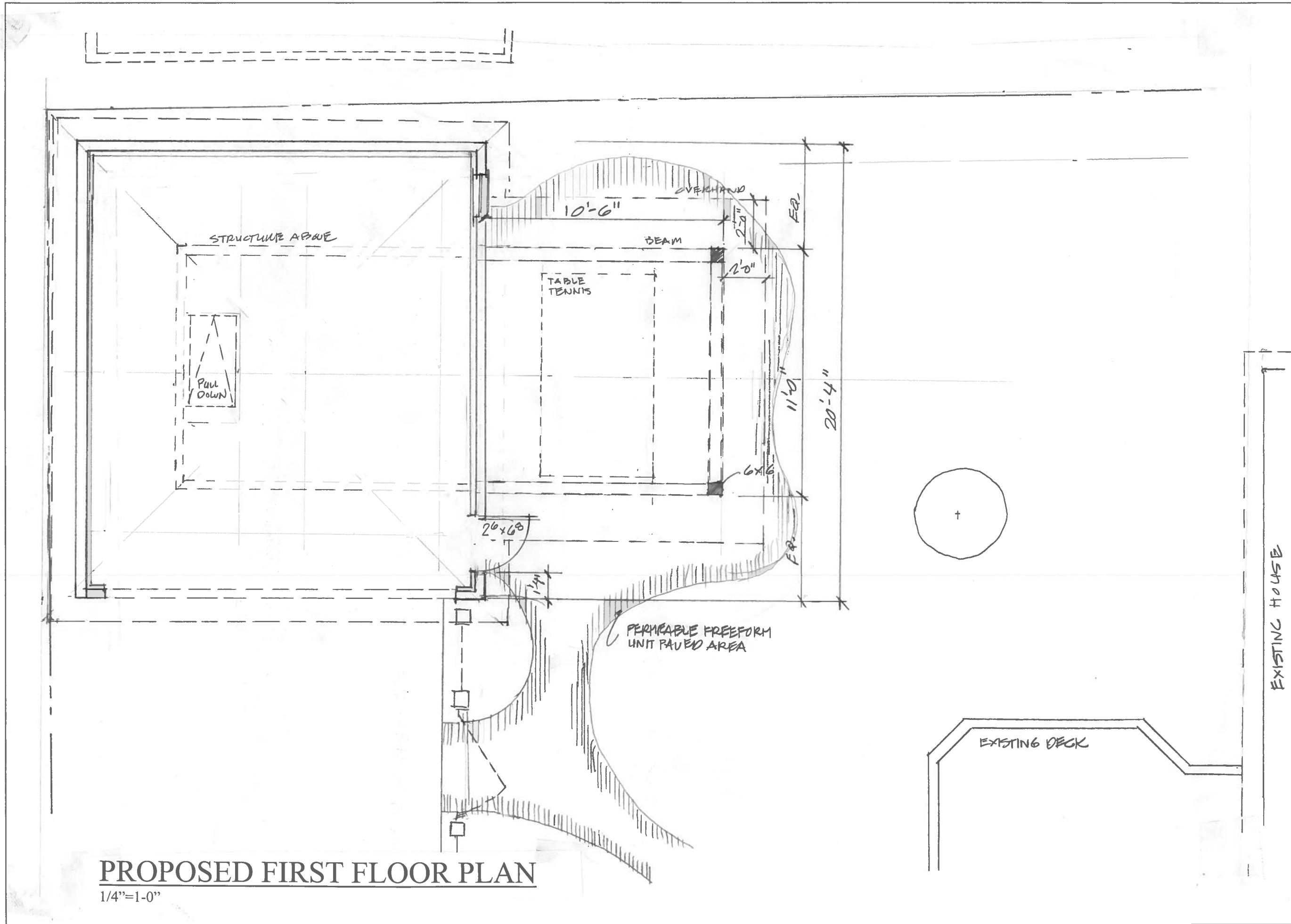

PROPOSED FIRST FLOOR PLAN

1/4"=1'-0"



ALB Architecture
1200 E. Morehead St
Suite 240
Charlotte, NC 28204
Phone 704 503 9595
E mail
albachitecture@aol.com
lauerarch@aol.com



5583
N.C. ENGINEER
ALB ARCHITECTURE
CHARLOTTE, N.C.

This drawing and the design shown is the property of ALB Architecture and is not to be reproduced or copied in whole or in part. Its use on any other project is prohibited. This drawing is to be returned upon request.

© 2003

Garage Renovation in Historic Dilworth for:
ARNOLD-FOX RESIDENCE
1901 Dilworth Road West, Charlotte, NC 28203

PROJ NO. - 1411
ISSUED -
REVISIONS -

A.5
OF

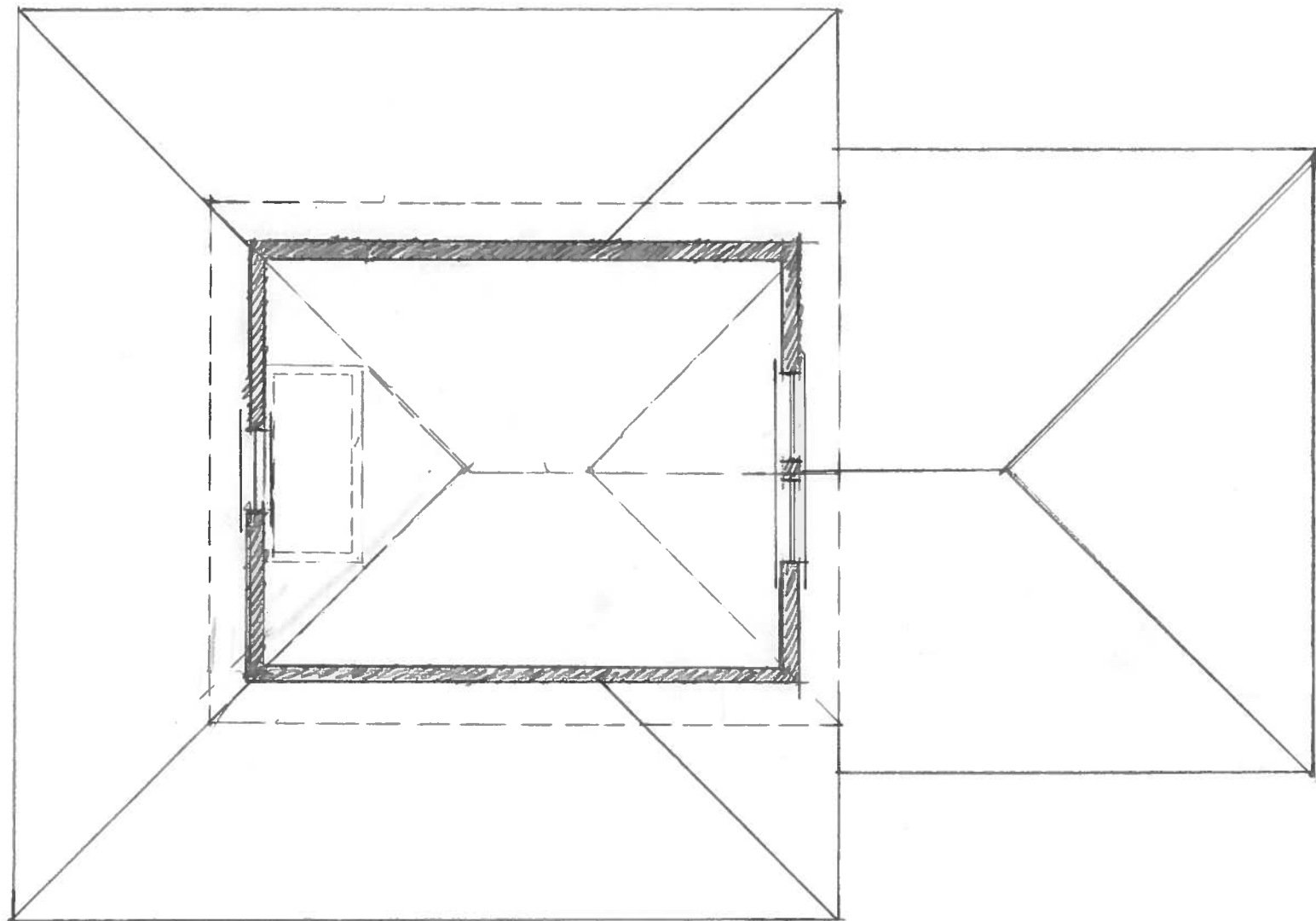

PROPOSED SECOND FLOOR PLAN
1/4"=1'-0"



ALB Architecture
1200 E. Morehead St
Suite 240
Charlotte, NC 28204
Phone: 704 503 9395
E-mail:
albarchitecture@aol.com
lauerarch@aol.com



This drawing and the design shown is the property of ALB Architecture and is not to be reproduced or copied in whole or in part. Its use on any other project is prohibited. This drawing is to be returned upon request.

© 2003

Garage Renovation in Historic Dilworth for:
ARNOLD-FOX RESIDENCE
1901 Dilworth Road West, Charlotte, NC 28203

PROJ. NO. - 14113
ISSUED -
REVISIONS -

A.6
OF

ARCHITECTURAL SHINGLES TO MATCH HOUSE
WOOD SIDING & TRIM TO MATCH EXISTING
WOOD WINDOWS & DOORS SIMILAR TO EXISTING
EAVE DETAILS TO MATCH EXISTING

NOTE:
GARAGE DOORS IN WOOD TO BE
SIMILAR IN MATERIAL TO EXISTING

17'-3" +/-

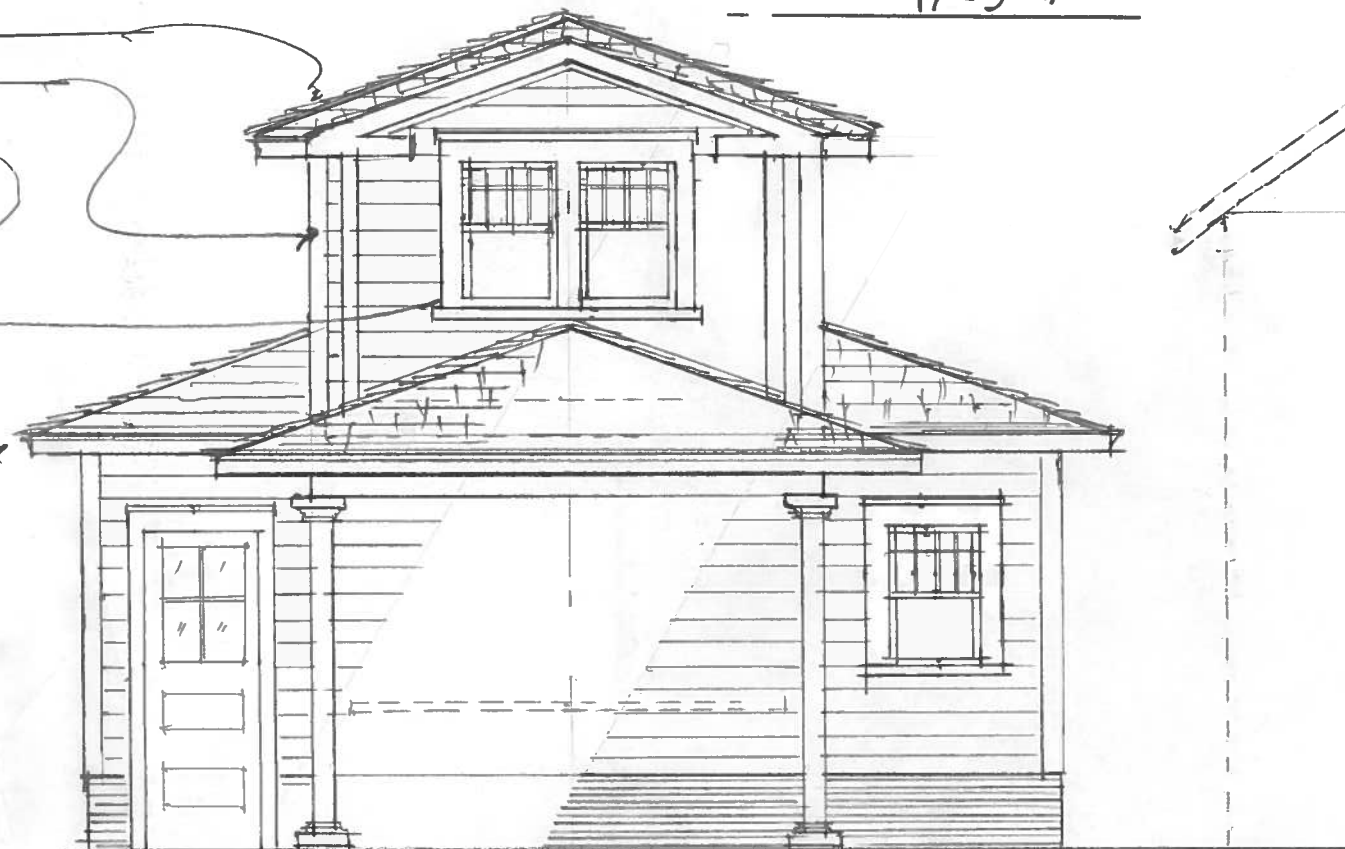

PROPOSED RIGHT ELEVATION

1/4"=1'-0"

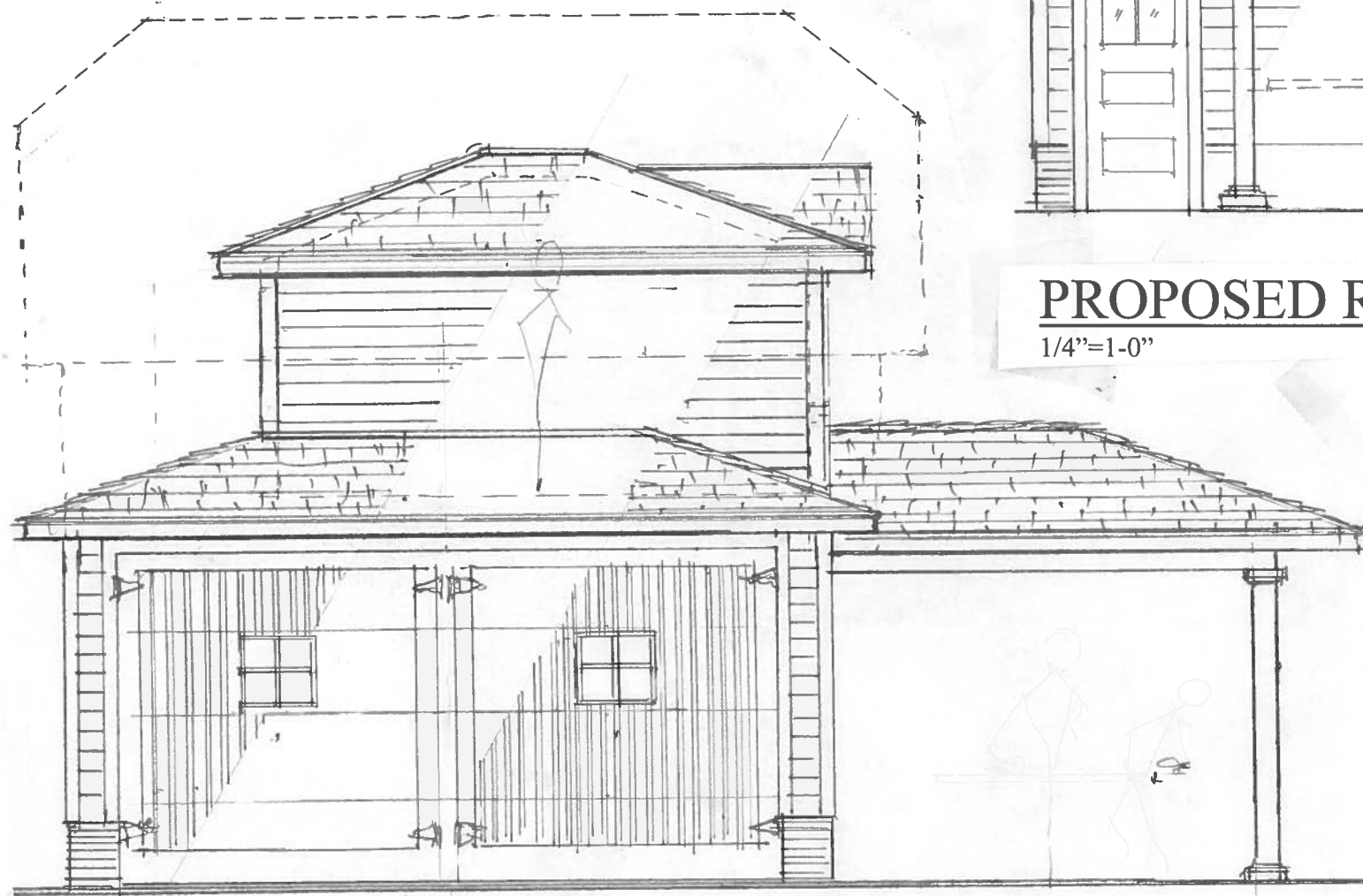

PROPOSED FRONT ELEVATION

1/4"=1'-0"



ALB Architecture, P.A.

ALB Architecture
1200 E. Morehead St.
Suite 240
Charlotte, NC 28204
Phone 704.503.9595

E mail
albarchitecture@aol.com
lauerarch@aol.com

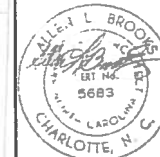

This drawing and the design shown is the property of ALB Architecture and is not to be reproduced or copied in whole or in part. Its use on any other project is prohibited. This drawing is to be returned upon request.

© 2000

Garage Renovation in Historic Dilworth for:

ARNOLD-FOX RESIDENCE

1901 Dilworth Road West, Charlotte, NC 28203

PROJ. NO. - 1411
ISSUED -
REVISIONS

A.7

OF

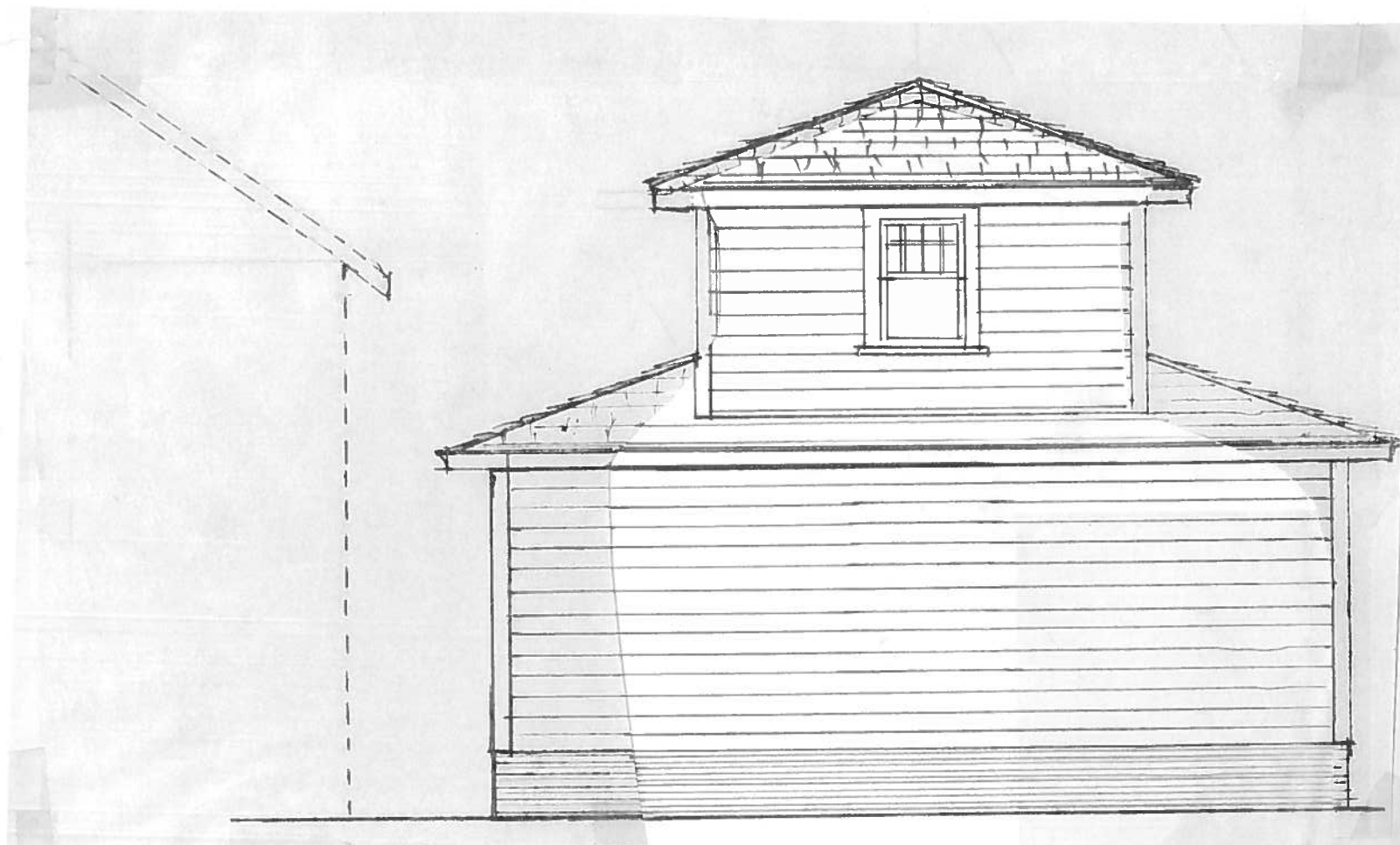

PROPOSED LEFT ELEVATION

1/4"=1'-0"

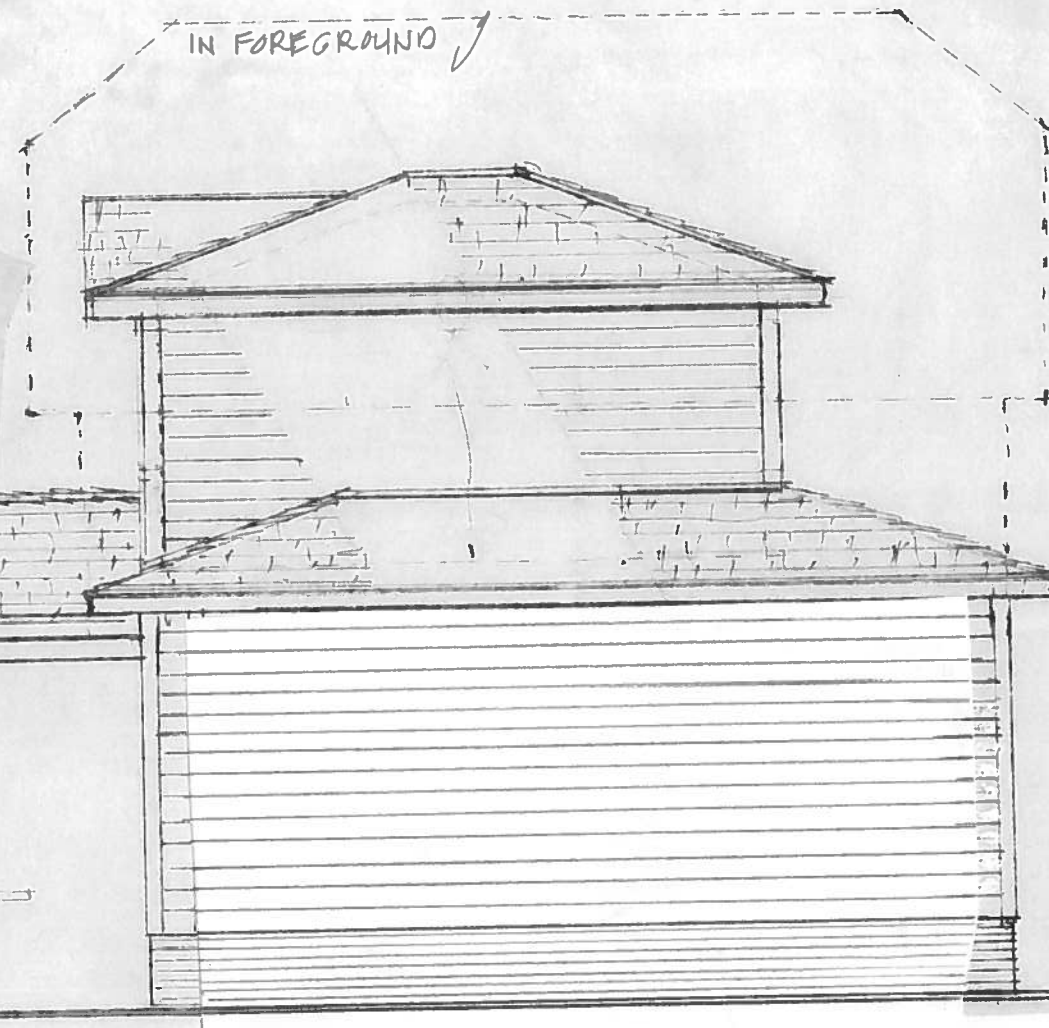

PROPOSED REAR ELEVATION

1/4"=1'-0"



A.B. Architecture
1200 E. Morehead St.
Suite 240
Charlotte, NC 28204
Phone: 704.503.9595

E-mail:
albarchitecture@aol.com
lauerarch@aol.com

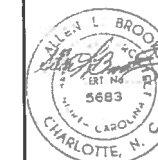

This drawing and the design shown is the property of A.B. Architecture and is not to be reproduced or copied in whole or in part. Its use on any other project is prohibited. This drawing is to be returned upon request.

© 2000

Garage Renovation in Historic Dilworth for:

ARNOLD-FOX RESIDENCE

1901 Dilworth Road West, Charlotte, NC 28203

PROJ. NO. - 1411
ISSUED -
REVISIONS

A.8

OF



FRONT OF SUBJECT HOUSE



CORNER LOT PROPERTY



OPPOSITE CORNER LOT PROPERTY ACROSS
WORTHINGTON



STREET SCAPE DIRECTLY ACROSS SUBJECT
GARAGE



WORTHINGTON HOUSE TO REAR OF SUBJECT
PROPERTY



SUBJECT GARAGE



SUBJECT REAR YARD FACING WORTHINGTON



SUBJECT HOUSE SIDE FACING WORTHINGTON



SUBJECT REAR OF HOUSE FACING GARAGE



ACCESSORY STRUCTURE OF ADJACENT HOUSE
FACING DILWORTH ROAD WEST



SIDE OF GARAGE FACING ALLEY



FRONT OF SUBJECT GARAGE



CORNER OF GARAGE FACING HOUSE



RIGHT SIDE OF GARAGE FACING HOUSE



REAR OF GARAGE FACING NEIGHBOR'S GARAGE



CORNER OF ROOF EAVE



EAVE DETAIL WITH EXPOSED RAFTER TAILS



ALB Architecture
1200 E. Morehead St.
Suite 240
Charlotte, NC 28204
Phone: 704.503.9595

E-mail:
albarchitecture@aol.com
lauerarch@aol.com



504
This drawing and the design
shown is the property of
ALB Architecture and is not to
be reproduced or copied in
whole or in part. Its use on
any other project is prohibited.
This drawing is to be returned
upon request.

© 2008/09

Garage Renovation in Historic Dilworth for:
ARNOLD-FOX RESIDENCE
1901 Dilworth Road West, Charlotte, NC 28203

PROJ. NO. - 1403
ISSUED -
REVISIONS -

SITE CONTEXT

OF: