ADDRESS OF PROPERTY	<i>2121 Dilworth Road West, Dilworth Local Historic District</i>	<i>HDC 2012-120</i>
SUMMARY OF REQUEST	<i>Enclosure of Existing Carport</i>	
OWNER	<i>Margaret Iraggi</i>	
APPLICANT	<i>Rick Norvell of Absolute Remodeling</i>	

Details of Proposed Request

- *Enclosure of Existing Detached Carport, Converting it to a Garage*

Relevant HDC Design Guidelines

- *Additions*
- *Accessory Building - Garages*

Relevant Secretary of Interior's Standards for Historic Rehabilitation

(As cited in the Charlotte Zoning Ordinance Section 10.210)

- (i) New additions, exterior alterations, or related new construction shall not destroy historic materials that characterize the property. The new work shall be differentiated from the old and shall be compatible with the massing, size, scale, and architectural features to protect the historic integrity of the property and its environment.
- (j) New additions and adjacent or new construction shall be undertaken in such a manner that if removed in the future, the essential form and integrity of the historic property and its environment would be unimpaired.







2115

LA73897













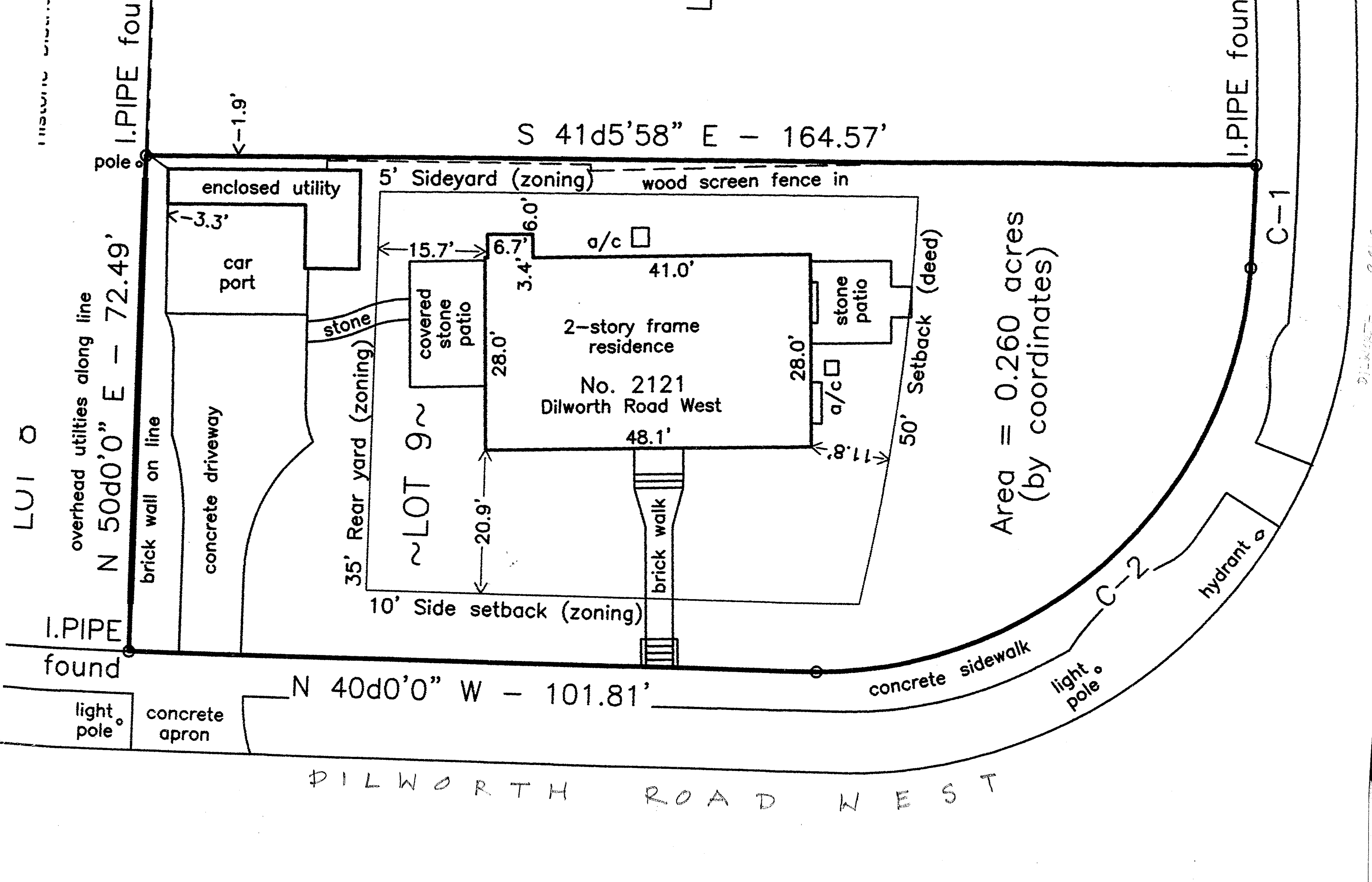

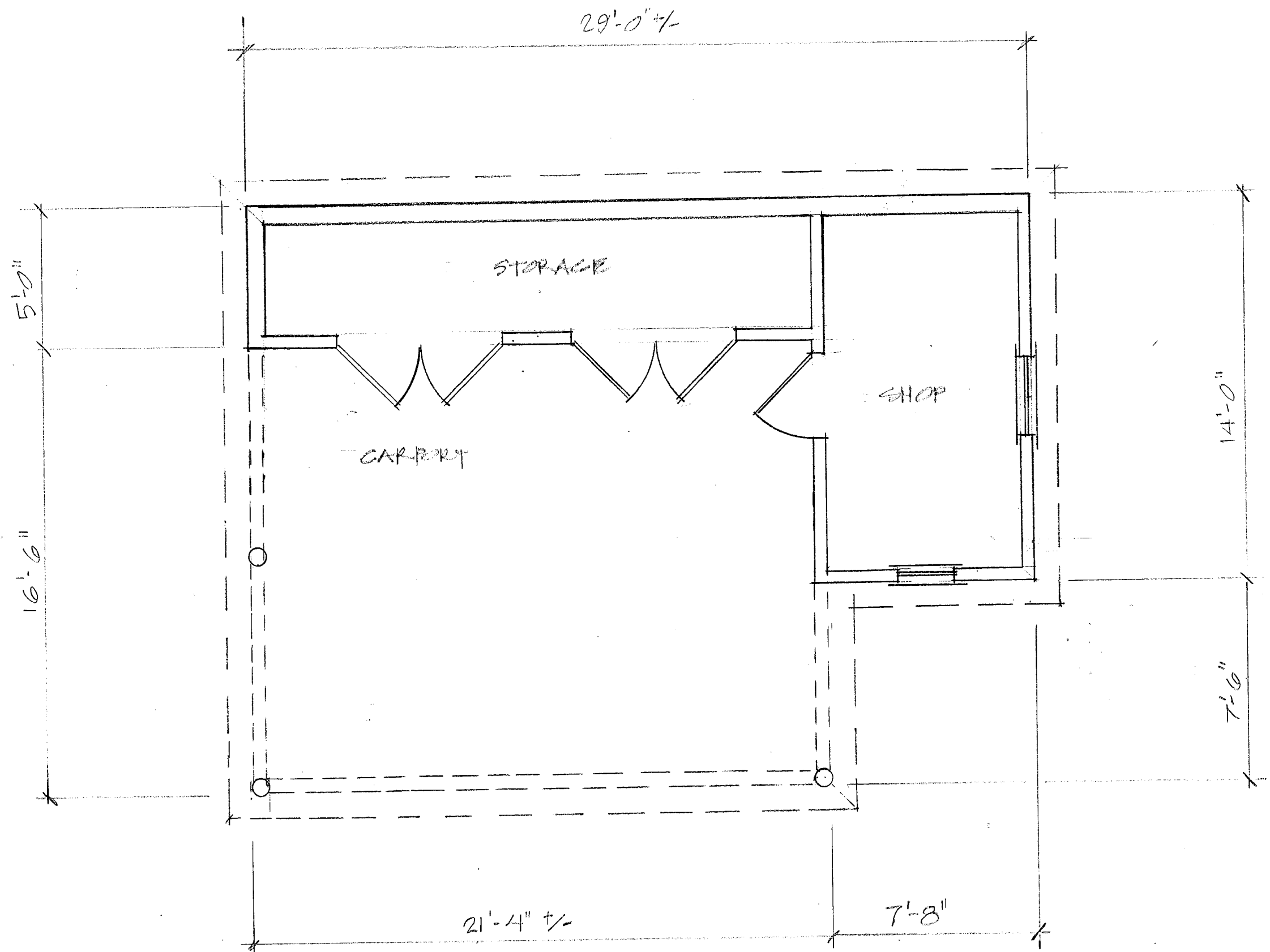

EXISTING CARPORT PLAN
1/4" = 1'-0"

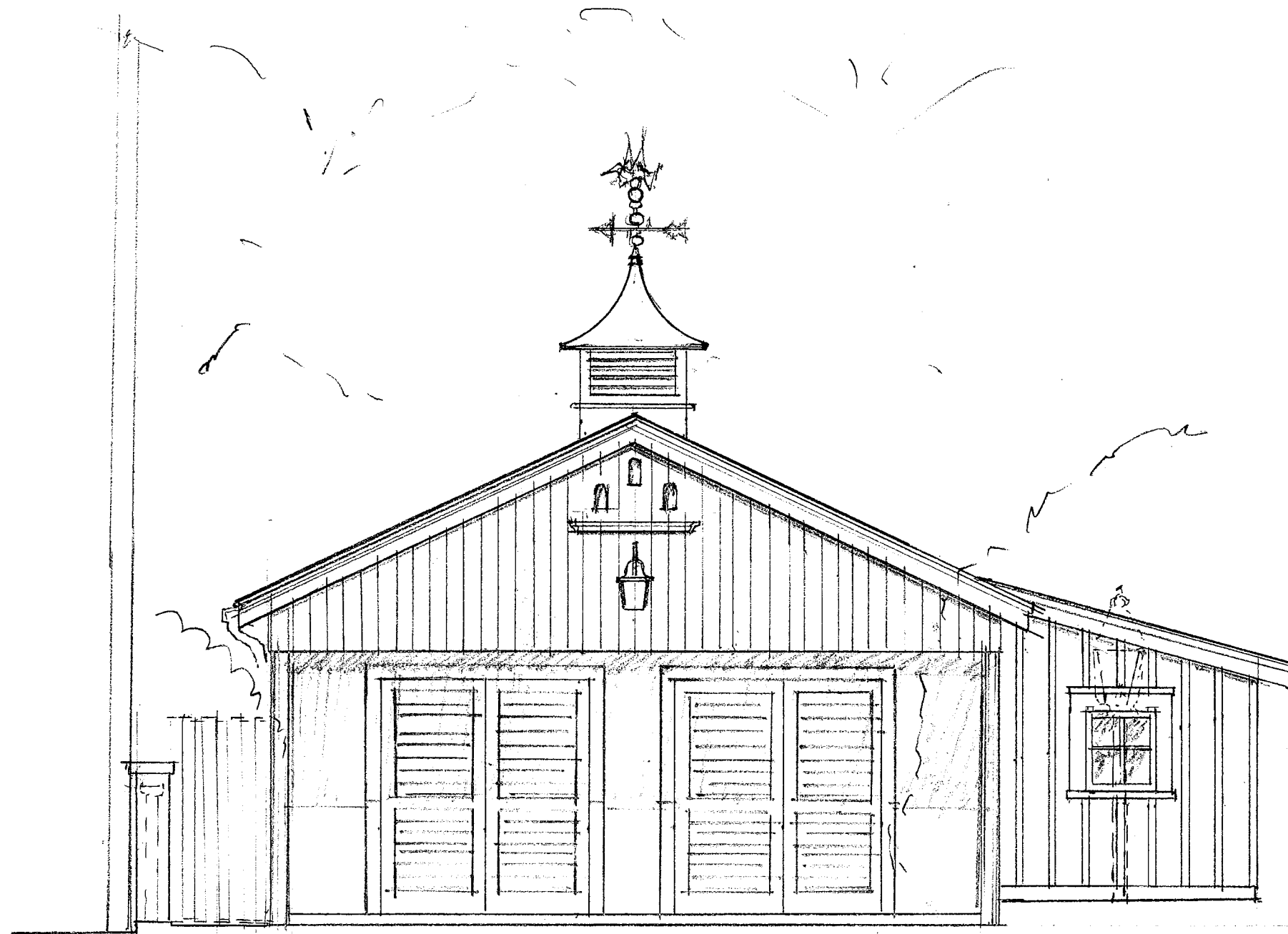

EXISTING CARPORT FRONT ELEV.

1/4" = 1'-0"

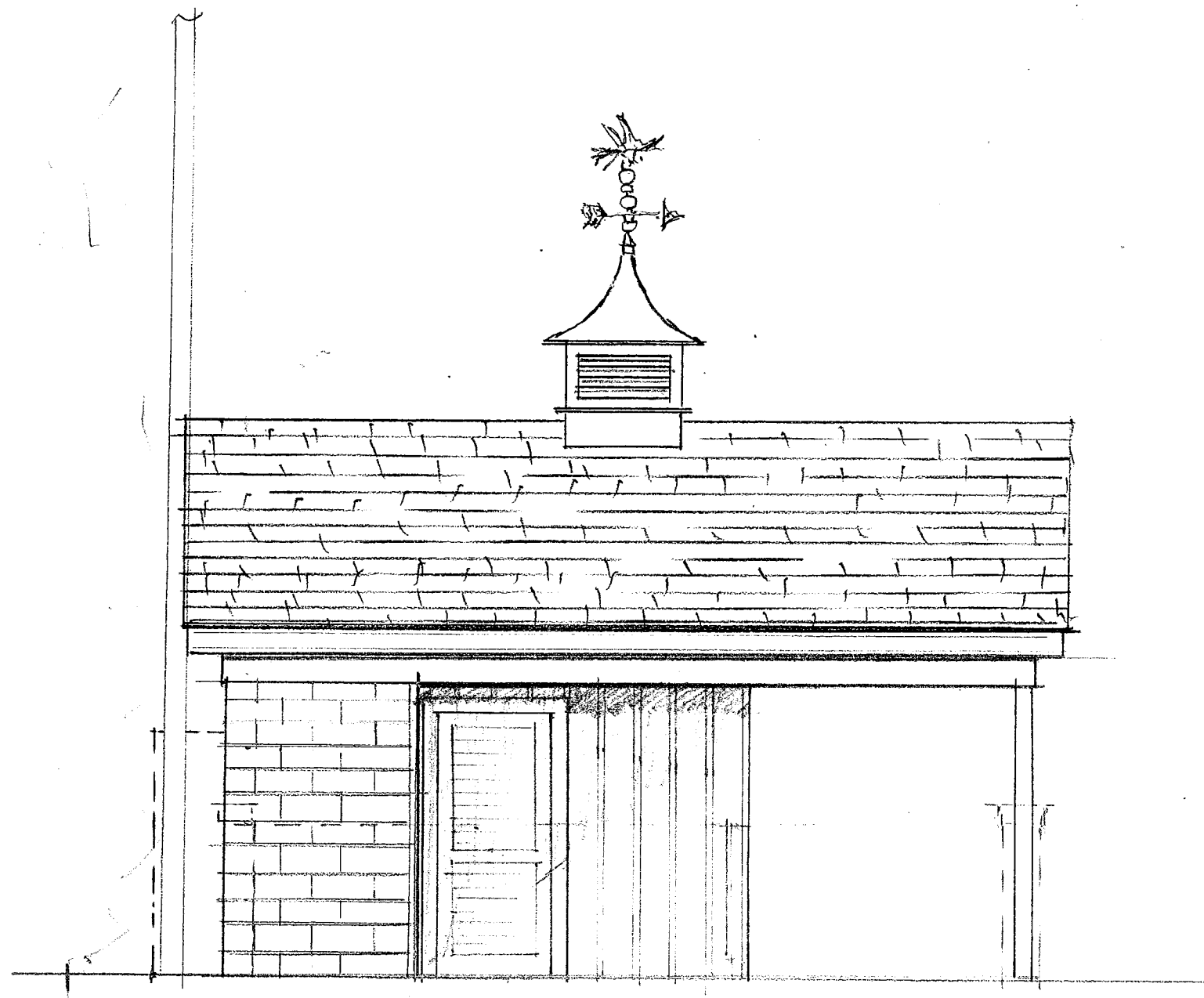

EXISTING CARPORT SIDE ELEV.
1/4" = 1'-0"

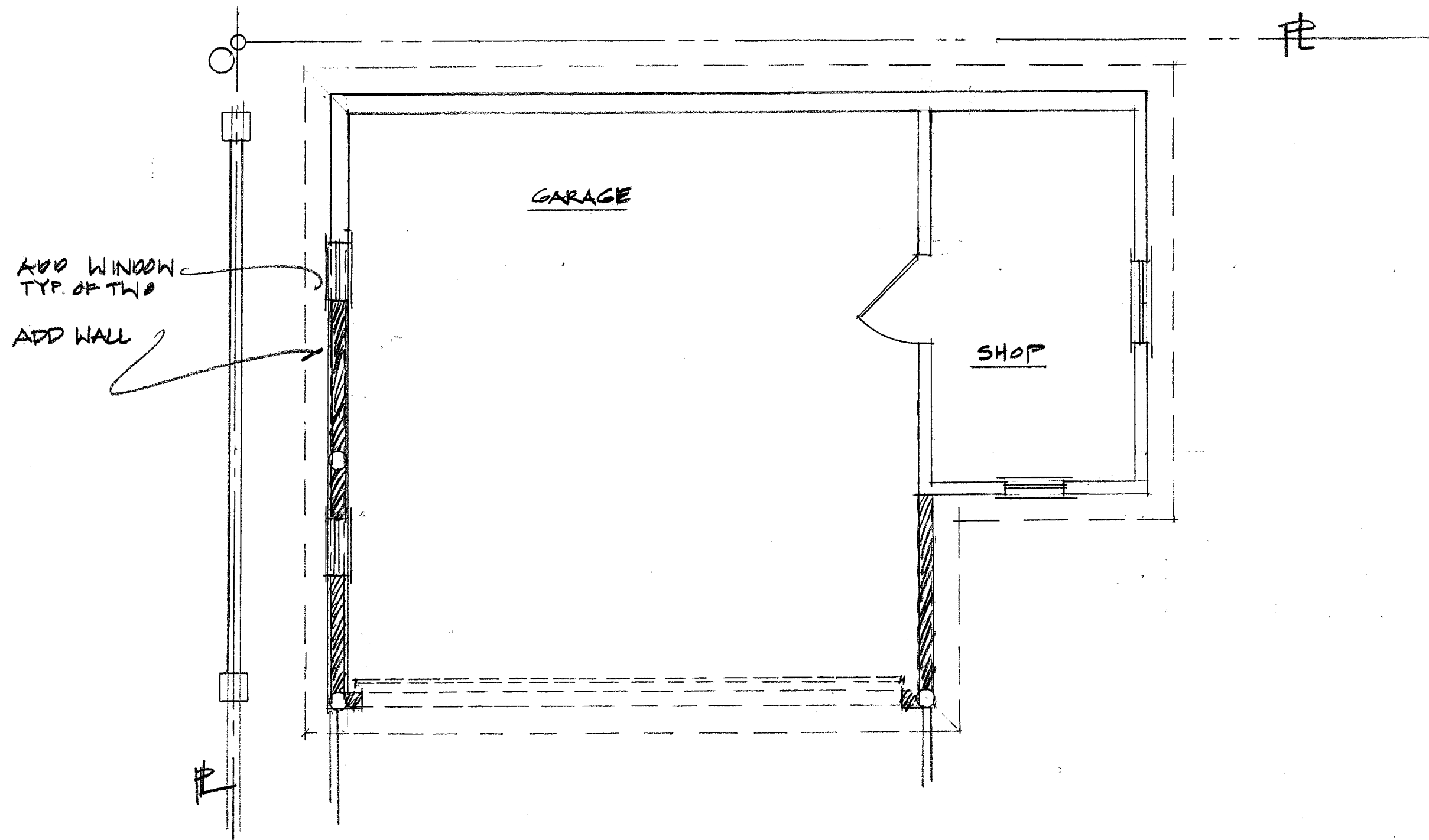

WOOD OVERHEAD
LIFT GARAGE DOOR
W/ FAUX BAR HINGE
HARDWARE

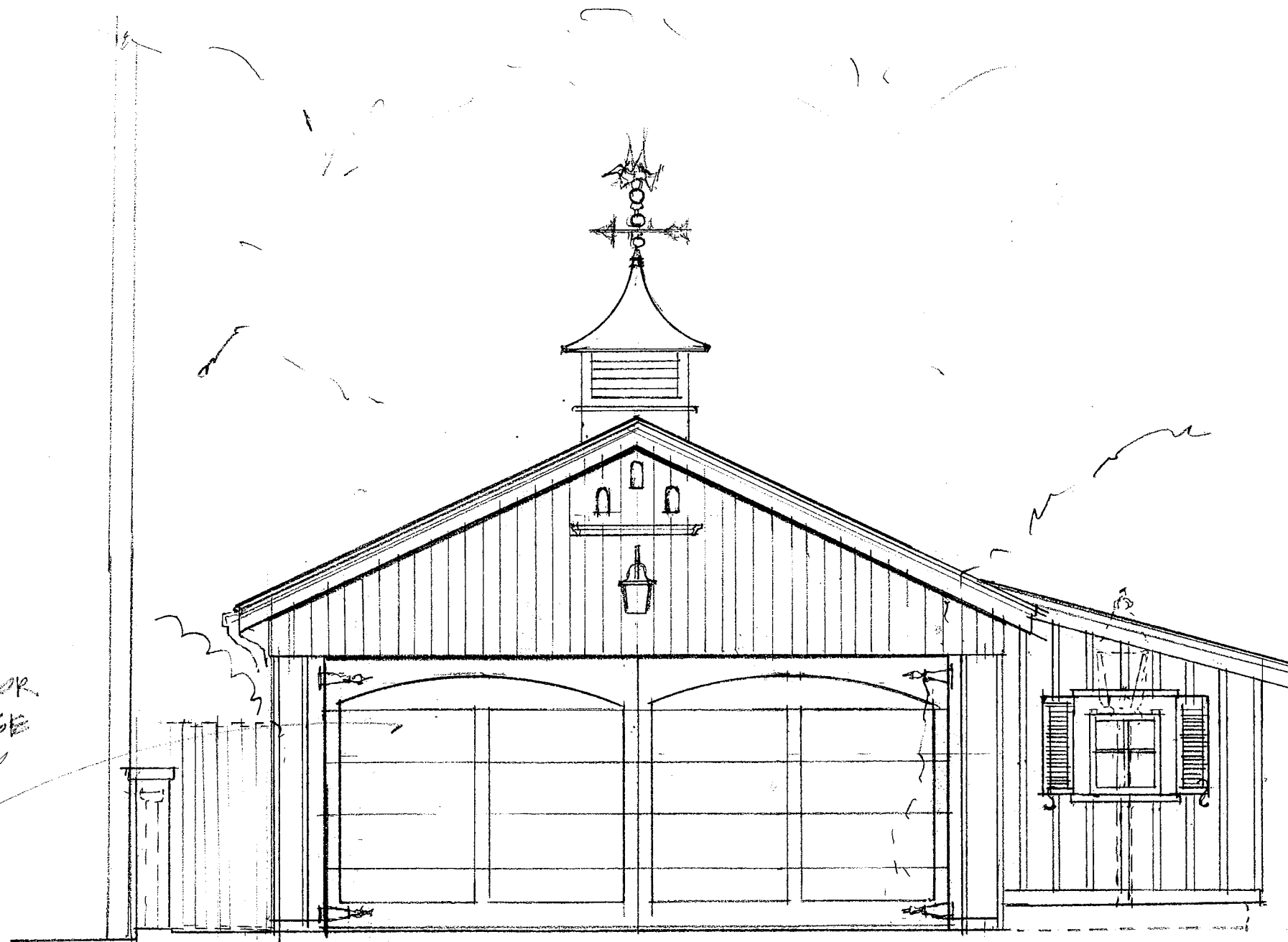

PROPOSED GARAGE FRONT ELEV.

1/4" = 1'-8"

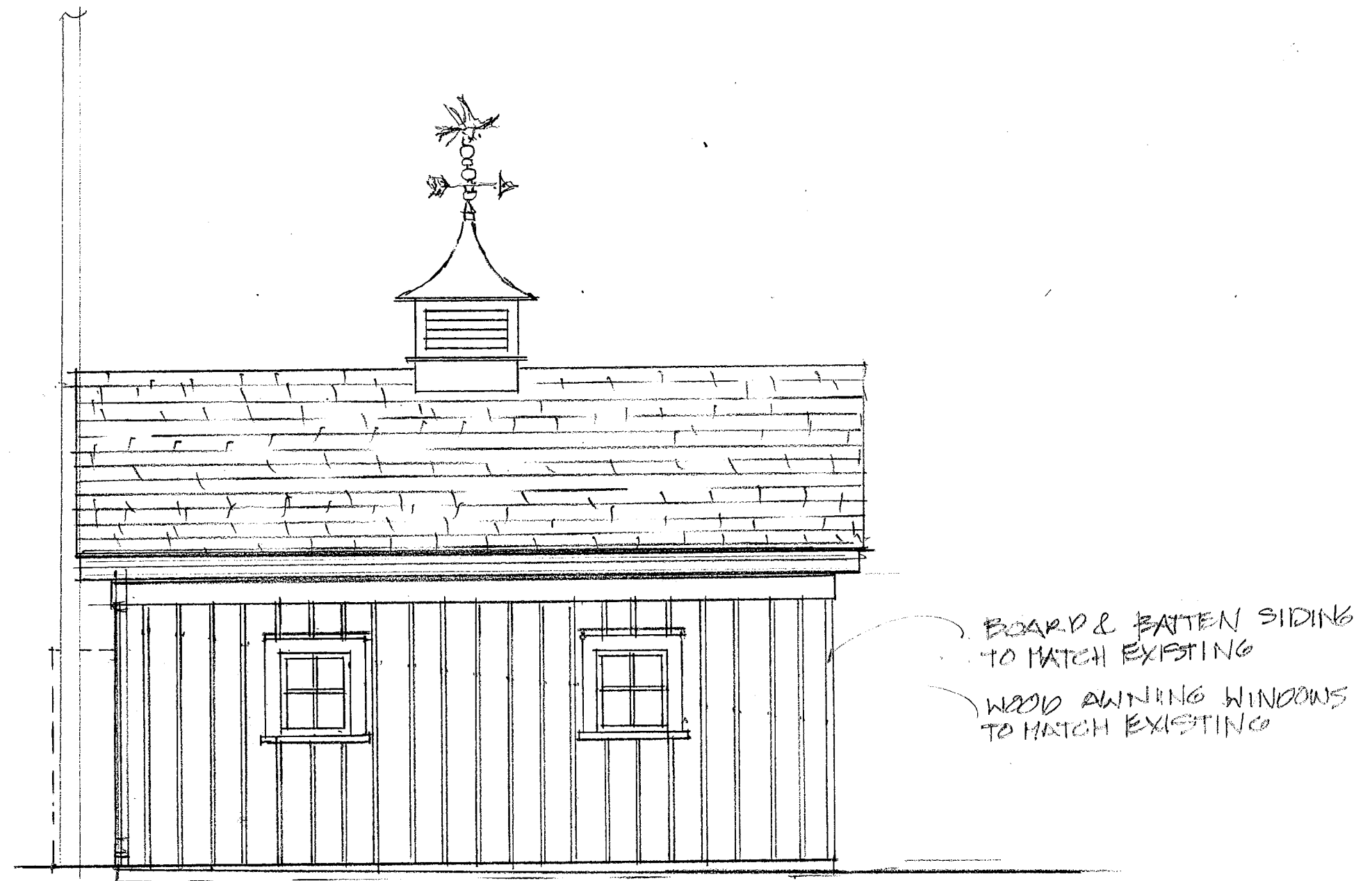

Charlotte Historic District Commission - Case 2012-120

