ADDRESS OF PROPERTY	<i>1922 Ewing Avenue, Dilworth Local Historic District</i>	<i>HDC 2012-132</i>
SUMMARY OF REQUEST	<i>Replacement of Porch Columns</i>	
OWNERS	<i>Heather & Steven Wolfe</i>	
APPLICANT	<i>Peter Tart</i>	

Details of Proposed Request

- *The Property Owners and their Architect Agree that the Existing Front Porch Columns are not Original to the House*
- *The Existing Columns would be Replaced with New Columns that are More Appropriate to the House and the Streetscape*
- *Plans Attached*

Relevant HDC Design Guidelines

- *Details*
- *Additions*

Relevant Secretary of Interior's Standards for Historic Rehabilitation

(As cited in the Charlotte Zoning Ordinance Section 10.210)

- (i) New additions, exterior alterations, or related new construction shall not destroy historic materials that characterize the property. The new work shall be differentiated from the old and shall be compatible with the massing, size, scale, and architectural features to protect the historic integrity of the property and its environment.
- (j) New additions and adjacent or new construction shall be undertaken in such a manner that if removed in the future, the essential form and integrity of the historic property and its environment would be unimpaired.

Wolfe Residence - 1922 Ewing Avenue, Dilworth Historic District, Charlotte, NC



WOLFE
RESIDENCE

1922 Ewing Avenue
CHARLOTTE, NORTH CAROLINA

Project Number: 1204
Drawn By:
Date: 15 AUGUST 2012
Revisions:

This drawing - whole or in part - is the property of PETER TART ARCHITECT. It is not to be used on any other project and is to be returned upon request.

© Copyright 2012
PETER TART ARCHITECT

SHEET NUMBER

A.1.0
OF

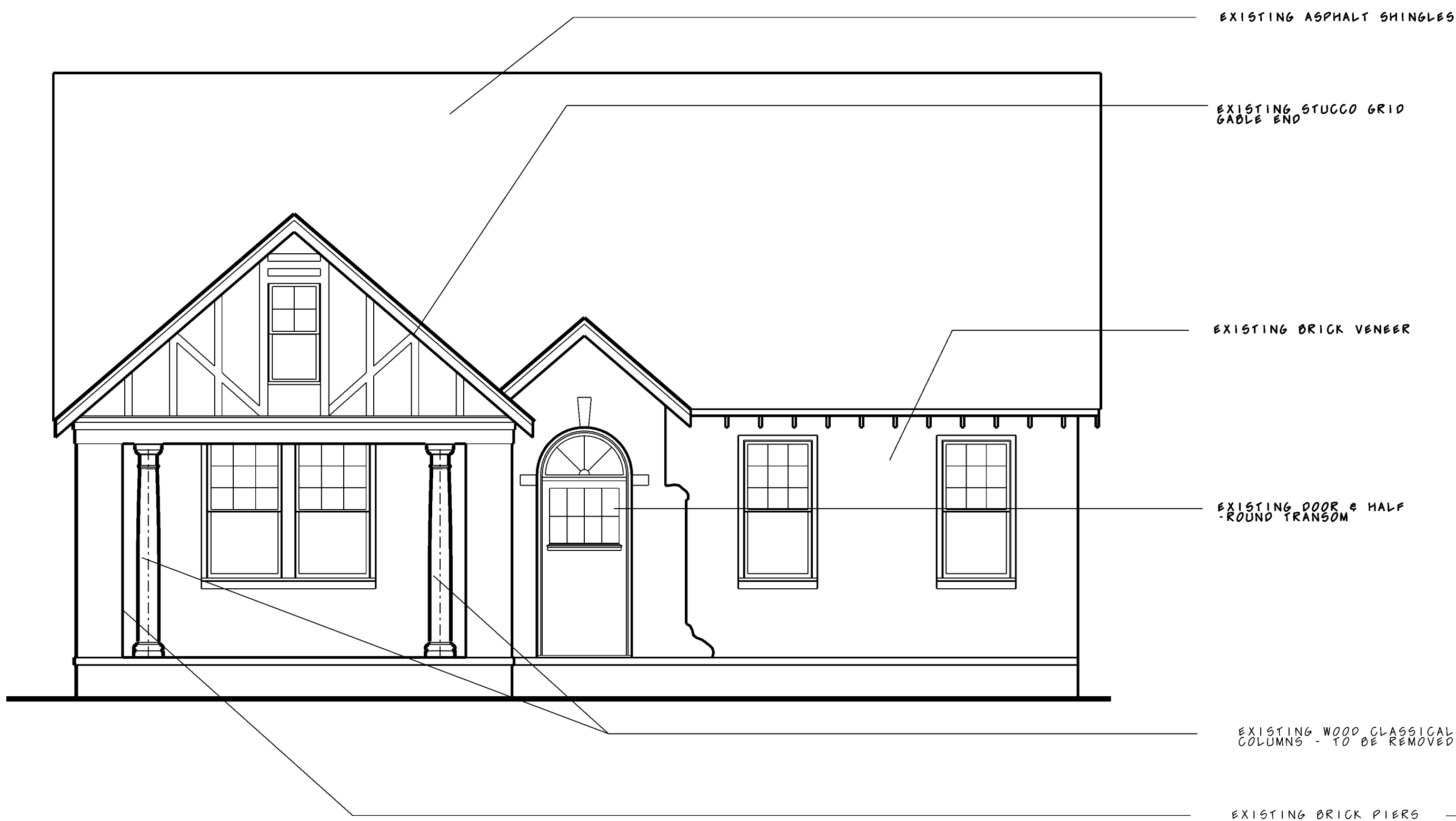

PROPOSED FRONT ELEVATION 1/4"

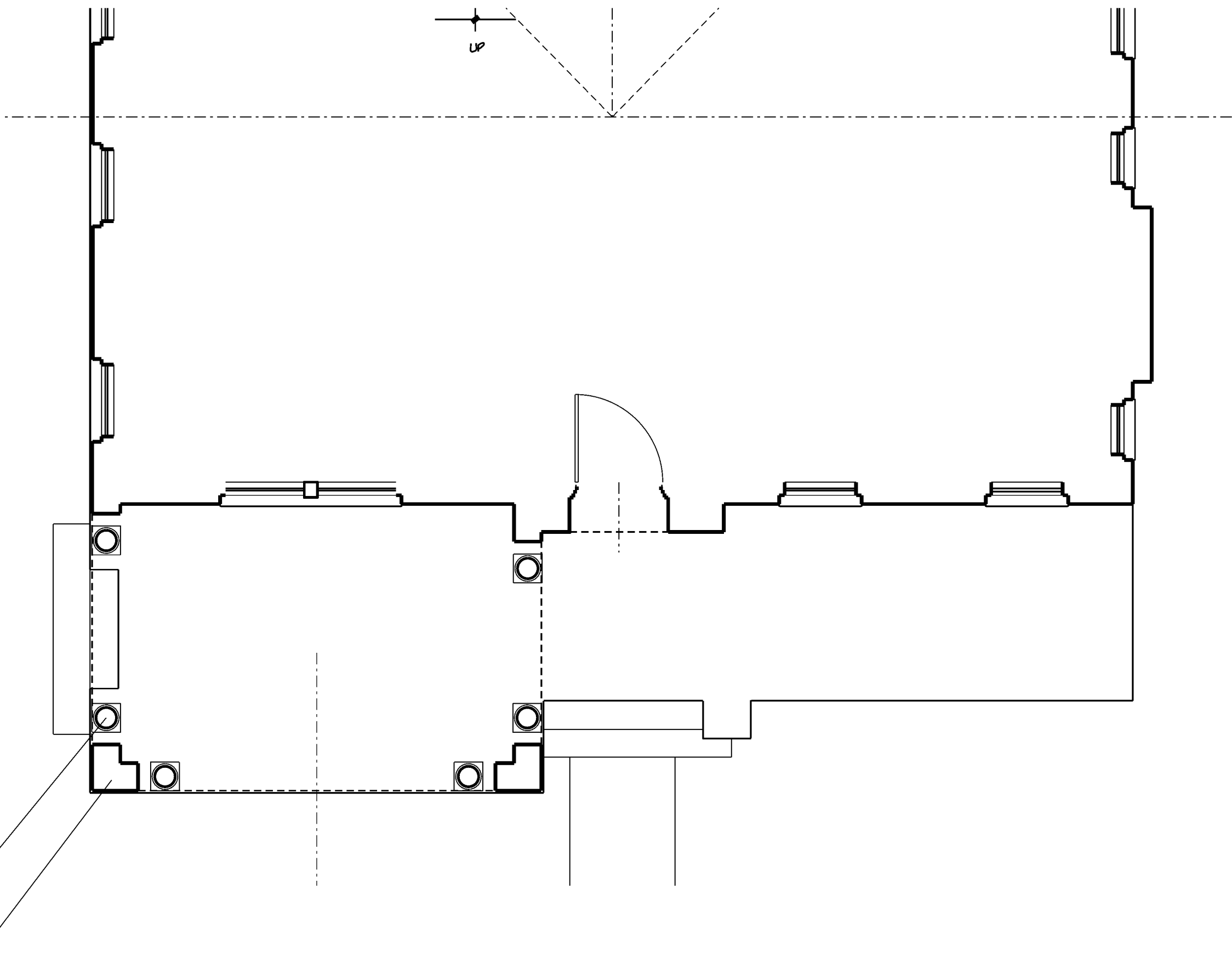

PARTIAL HOUSE PLAN - EXISTING FRONT PORCH 1/4"



PROPOSED FRONT ELEVATION 1/4"

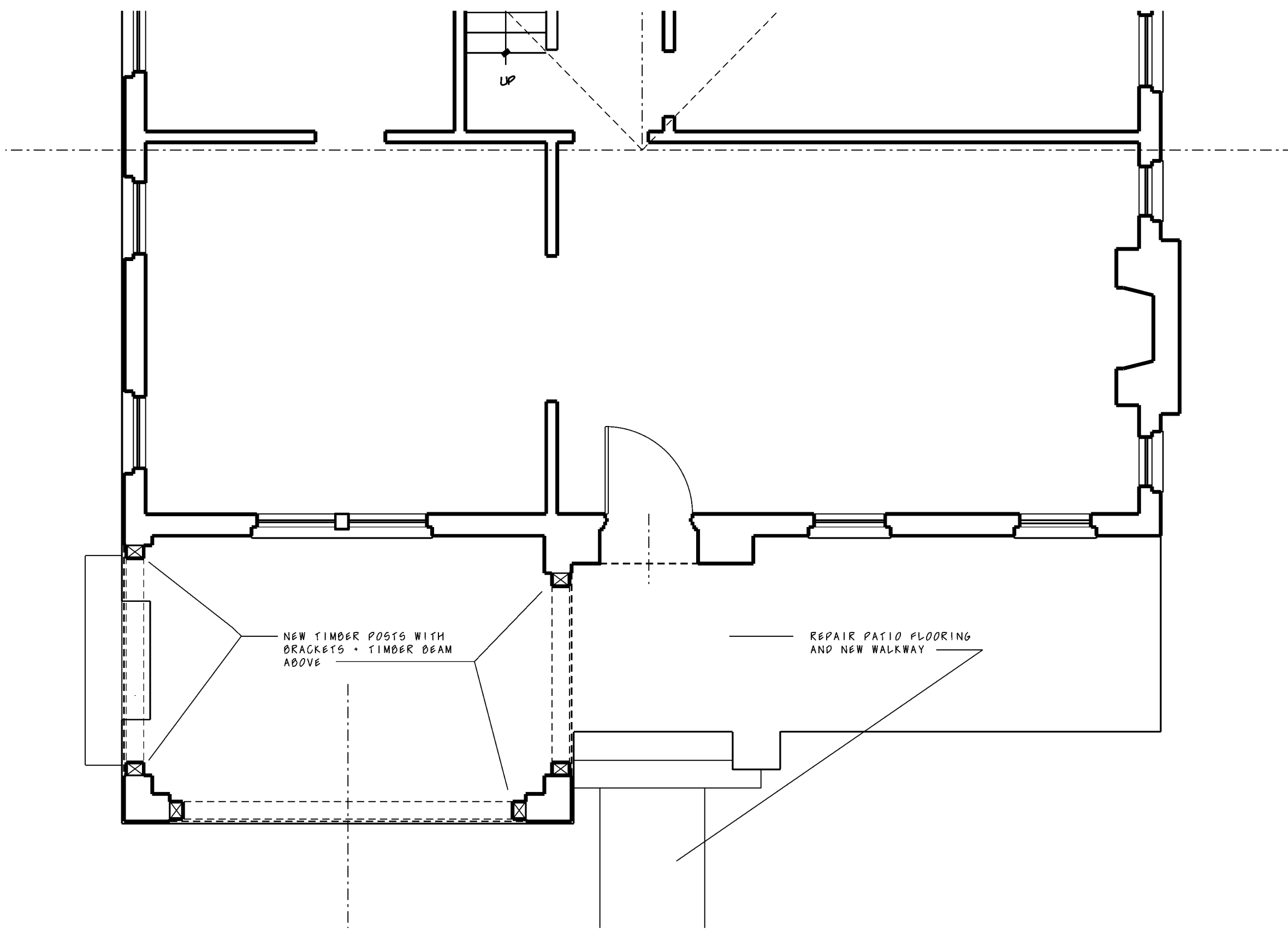

PARTIAL HOUSE PLAN - FULL FRONT PORCH 1/4"

Charlotte Historic District Commission - Case 2012-112

