

This document, together with the concepts and designs presented herein, as an instrument of service, is intended only for the specific purpose and client for which it was prepared. Reuse of and improper reliance on this document without written authorization and adaptation by Kimley-Horn and Associates, Inc. shall be without liability to Kimley-Horn and Associates, Inc.



FINAL APPROVAL

PROJECT NUMBER: SDRSF-2017-00054

ENGINEERING
PCSO / DETENTION / DRAINAGE PLAN

EROSION CONTROL

URBAN FORESTRY
TREE ORDINANCE

CDOT

NOTE: SCHEDULE PRE-CONSTRUCTION MEETING
AT LEAST 48 HRS. PRIOR TO ANY LAND
DISTURBING ACTIVITY USING THE ONLINE
FORM FOUND AT <http://charlottenc.gov/ld>

APPROVED
By Jack Fulghum at 2:00 pm, Feb 07, 2018

APPROVED

APPROVED

APPROVED FOR
CONSTRUCTION
CHARLOTTE-MECKLENBURG PLANNING DEPARTMENT
By: Joshua Weaver 2-7-2018 1 of 2

ROBINSON PARK

ROBINSON CHURCH ROAD

CHARLOTTE, NORTH CAROLINA 28215

MECKLENBURG COUNTY

UTILITY AND GOVERNING AGENCIES CONTACT LIST:

WATER COMPANY

CHARLOTTE WATER
5100 BROOKSHIRE BOULEVARD
CHARLOTTE, NC 28216
(704) 399-2221
CONTACT: BARBARA GROSS

POWER COMPANY

DUKE POWER
526 SOUTH CHURCH STREET
CHARLOTTE, NC 28202
(704) 395-4413
CONTACT: CHARLES MCCORKLE

SANITARY SEWER COMPANY

CHARLOTTE WATER
5100 BROOKSHIRE BOULEVARD
CHARLOTTE, NC 28216
(704) 399-2221
CONTACT: BARBARA GROSS

TELEPHONE COMPANY

AT&T SMALL BUSINESS
(877) 812-9095
CONTACT: JAMAICA CANLAS

NATURAL GAS COMPANY

PIEDMONT NATURAL GAS
4339 SOUTH TRYON STREET
CHARLOTTE, NC 28217
(704) 525-5585 TEL
CONTACT: KAREN BURTON

CABLE TELEVISION COMPANY

SPECTRUM CABLE
(844) 231-6411 TEL

DEPARTMENT OF TRANSPORTATION

CHARLOTTE DEPARTMENT OF TRANSPORTATION
600 E. 4TH STREET
CHARLOTTE, NORTH CAROLINA 28202
(704) 432-1563 TEL

NORTH CAROLINA DEPARTMENT OF TRANSPORTATION
7605 DISTRICT DRIVE
CHARLOTTE, NORTH CAROLINA 28213
(980) 523-0000

FIRE MARSHAL

MECKLENBURG COUNTY FIRE MARSHAL
2145 SUTTLE AVE
CHARLOTTE, NORTH CAROLINA 28202
(980) 314-3070 TEL
CONTACT: MELISSA BURGESS

PLANNING DEPARTMENT

CHARLOTTE MECKLENBURG PLANNING COMMISSION
600 E. 4TH STREET
CHARLOTTE, NORTH CAROLINA 28202
(704) 336-8364 TEL
(704) 336-5123 FAX

EROSION CONTROL

CITY OF CHARLOTTE
ENGINEERING AND PROPERTY MANAGEMENT
600 E. 4TH STREET
CHARLOTTE, NORTH CAROLINA 28202
(704) 432-0958 TEL
CONTACT: JAY WILSON

ZONING DEPARTMENT

MECKLENBURG COUNTY ZONING DEPT.
700 N. TRYON STREET
CHARLOTTE, NORTH CAROLINA 28202
(704) 336-3569 TEL

ENGINEERING DEPARTMENT

CITY OF CHARLOTTE
ENGINEERING & PROPERTY MANAGEMENT
600 E. 4TH STREET
CHARLOTTE, NORTH CAROLINA 28202
(704) 336-4103 TEL
CONTACT: DAVID WEEKLY

NOTES:

ALL NECESSARY INSPECTIONS AND/OR CERTIFICATIONS REQUIRED BY CODES AND/OR
UTILITY SERVICE COMPANIES SHALL BE PERFORMED PRIOR TO THE FINAL
CONNECTIONS OF SERVICES.

ATTENTION IS DRAWN TO THE FACT THAT THE SCALE OF THESE DRAWINGS MAY
HAVE BEEN DISTORTED DURING REPRODUCTION PROCESS.

THIS DOCUMENT, TOGETHER WITH THE CONCEPTS AND DESIGNS PRESENTED HEREIN,
AS AN INSTRUMENT OF SERVICE, IS INTENDED ONLY FOR THE SPECIFIC PURPOSE AND
CLIENT FOR WHICH IT WAS PREPARED. REUSE OF AND IMPROPER RELIANCE ON THIS
DOCUMENT WITHOUT WRITTEN AUTHORIZATION AND ADAPTATION BY KIMLEY-HORN
AND ASSOCIATES, INC. SHALL BE WITHOUT LIABILITY TO KIMLEY-HORN AND
ASSOCIATES, INC.

GROUNDWATER NOTE:

THE PRESENCE OF GROUNDWATER SHOULD BE ANTICIPATED ON THIS PROJECT.
CONTRACTOR'S BID SHALL INCLUDE CONSIDERATION FOR ADDRESSING THIS ISSUE.

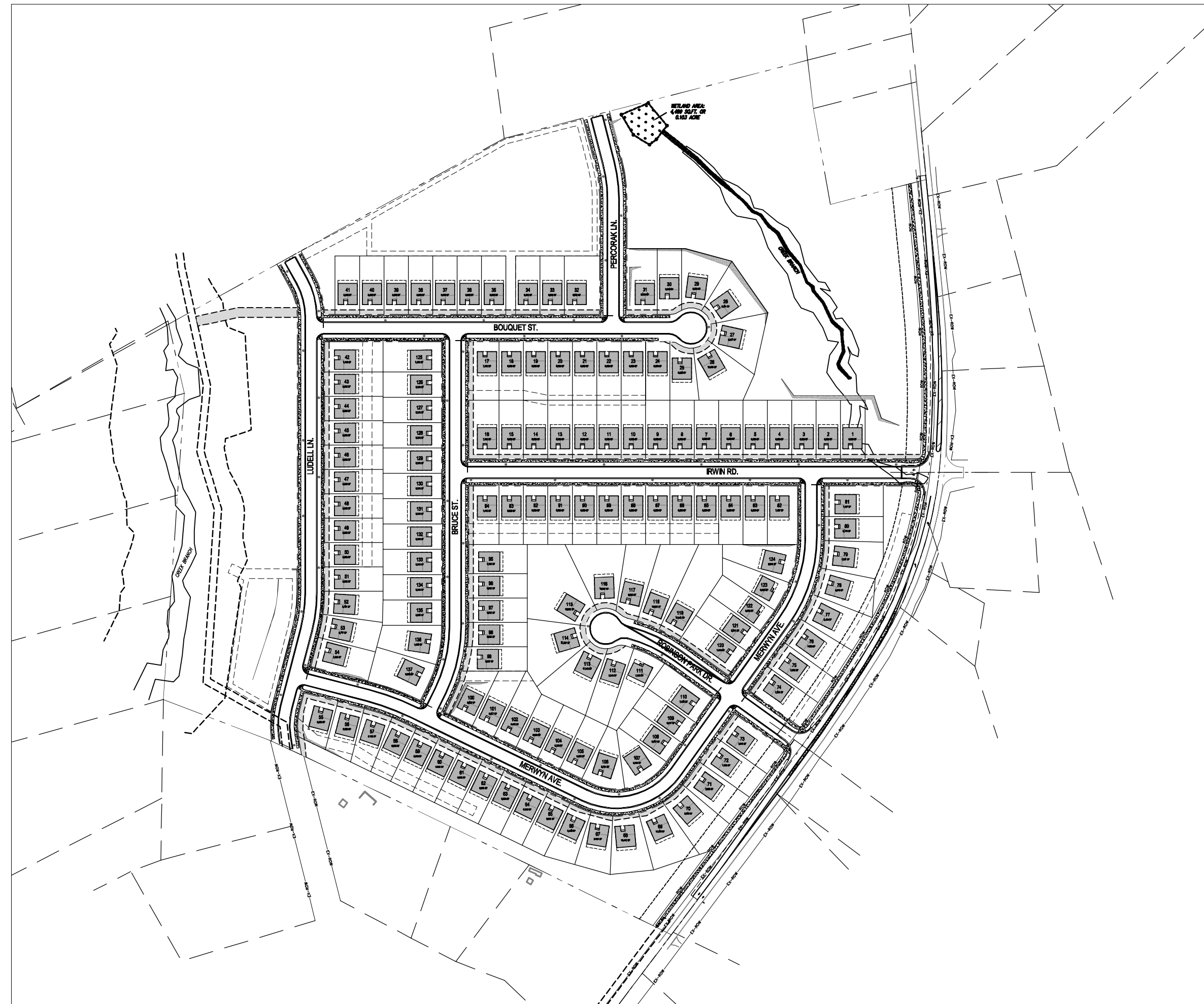

LOCATION MAP

SCALE: 1" = 200'

APPROVED
By Vince Condon at 10:10 am, Jan 31, 2018

as Noted

Kimley»Horn

ENGINEER:

KIMLEY-HORN AND ASSOCIATES, INC.
200 SOUTH TRYON STREET, SUITE 200
CHARLOTTE, NORTH CAROLINA 28202
TEL (704) 333-5131
LICENSE NO. F-0102
CONTACT: JOHN HOLCOMB, P.E.

OWNER:

ROBINSON CHURCH, LLC
13815 CINNABAR PLACE
HUNTERVILLE, NORTH CAROLINA
TEL (704)875-9704
CONTACT: DREW BOWMAN

SHEET INDEX

| SHEET NO. | DESCRIPTION |
|-----------|--|
| C0-0 | COVER SHEET |
| C0-2 | GENERAL NOTES |
| C0-3 | GENERAL NOTES |
| C0-4 | EXISTING CONDITIONS |
| C0-5 | EXISTING CONDITIONS |
| C0-6 | EXISTING CONDITIONS |
| C0-7 | EXISTING CONDITIONS |
| C0-8 | EXISTING CONDITIONS |
| C0-9 | DEMOLITION PLAN |
| C1-0 | EROSION CONTROL PLAN PHASE 1 |
| C1-1 | EROSION CONTROL PLAN PHASE 2 |
| C2-0 | OVERALL SITE PLAN |
| C2-1 | SITE PLAN |
| C2-2 | SITE PLAN |
| C2-3 | TREE PROTECTION PLAN |
| C2-4 | ON-SITE ROADWAY PROFILES |
| C2-5 | ON-SITE ROADWAY PROFILES |
| C2-6 | ON-SITE ROADWAY PROFILES |
| C3-0 | OVERALL GRADING AND DRAINAGE PLAN |
| C3-1 | GRADING AND DRAINAGE PLAN |
| C3-2 | GRADING AND DRAINAGE PLAN |
| C3-3 | POND PLAN |
| C3-4 | SAND FILTER PLAN |
| C5-0 | DRAINAGE AREA MAP |
| C10-0 | STORM PROFILES |
| C10-1 | STORM PROFILES |
| C10-2 | STORM PROFILES |
| C10-3 | STORM PROFILES |
| C10-4 | STORM PROFILES |
| C10-5 | STORM PROFILES |
| C11-0 | EROSION CONTROL DETAILS |
| C11-1 | EROSION CONTROL DETAILS |
| C11-2 | SITE DETAILS |
| C11-3 | SITE DETAILS |
| C11-4 | SITE DETAILS |
| C11-5 | STORM DETAILS |
| L1-0 | LANDSCAPE PLAN |
| L2-0 | POND PLANTING PLAN |
| L3-0 | LANDSCAPE DETAILS |
| R1-1 | OFF-SITE ROADWAY GENERAL NOTES |
| R2-1 | TRAFFIC CONTROL |
| R2-2 | TRAFFIC CONTROL |
| R2-3 | TRAFFIC CONTROL |
| R3-1 | SIGHT DISTANCE PROFILES ROBINSON PARK DR |
| R3-2 | SIGHT DISTANCE PROFILES IRWIN RD |
| R4-1 | ROADWAY PLANS |
| R4-2 | ROADWAY PLANS |
| R4-3 | ROADWAY PLANS |
| R5-1 | TYPICAL SECTIONS |
| R5-2 | TYPICAL SECTIONS |
| R6-1 | SIGNING AND STRIPING PLANS |
| R6-2 | SIGNING AND STRIPING PLANS |
| R6-3 | SIGNING AND STRIPING PLANS |
| R7-1 | TURNING MOVEMENTS |
| X-1 | CROSS SECTIONS ROBINSON CHURCH ROAD |
| X-2 | CROSS SECTIONS ROBINSON CHURCH ROAD |
| X-3 | CROSS SECTIONS ROBINSON CHURCH ROAD |
| X-4 | CROSS SECTIONS ROBINSON CHURCH ROAD |
| X-5 | CROSS SECTIONS ROBINSON CHURCH ROAD |
| X-6 | CROSS SECTIONS ROBINSON CHURCH ROAD |
| X-7 | CROSS SECTIONS ROBINSON CHURCH ROAD |
| X-8 | CROSS SECTIONS ROBINSON CHURCH ROAD |
| X-9 | CROSS SECTIONS ROBINSON CHURCH ROAD |



Know what's below.
Call before you dig.

C0-0

ROBINSON PARK

KHA PROJECT NO. 017407001

CIVIL CONSTRUCTION PLANS

This document, together with the concepts and designs presented herein, as an instrument of service, is intended only for the specific purpose and client for which it was prepared. Reuse of this document without written authorization and adaptation by Kimley-Horn and Associates, Inc. shall be without liability to Kimley-Horn and Associates, Inc.

