

#### MIXED USE DEVELOPMENT DISTRICT REQUIREMENTS

- (1) MINIMUM SETBACK: 14' From back of existing or future curb, whichever is greatest
- (2) MINIMUM SIDE YARD: None
- (3) MINIMUM REAR YARD: None
- (4) MAXIMUM HEIGHT: 120'
- (5) PARKING  
Residential: 1 space per dwelling unit  
Other Uses: 1 space per 600 SF

#### DEVELOPMENT SUMMARY

- REZONING SITE AREA: ±3.87 AC
- TAX PARCEL ID #: 091-102-08, 091-102-09, 091-102-03, and 091-102-01
- EXISTING ZONING: O-2, R-5 and NS
- PROPOSED ZONING: MUDD-0
- PROPOSED USES: Residential and Retail
- EXISTING RETAIL: 22,500 SF
- PROPOSED NEW RETAIL: 19,500 SF
- PROPOSED RESIDENTIAL UNITS: 160 Max.

- MAXIMUM BUILDING HEIGHT:  
BUILDING A: 75'  
BUILDING B: 55'

- PARKING:  
RESIDENTIAL: 160 Required (or 1 Sp./Unit)  
RESTAURANT: 25 Required (1 Sp./125 SF)  
RETAIL: 70 Required

#### DEVELOPMENT STANDARDS

- GENERAL PROVISIONS**
  - Unless more stringent standards are established by these Development Standards, all development standards established under the City of Charlotte Zoning Ordinance (the "Ordinance") for the MUDD zoning district classification shall be followed in connection with development taking place on the Site.
  - The configurations, placements and sizes of the buildings, parking areas, and other site elements depicted on the Rezoning Plan are schematic in nature and may be altered or modified within the constraints defined by the Ordinance during design development and construction document phases.
  - Any or all portions of the development permitted may be constructed in separate phases or in a single phase at the discretion of the Petitioner. Temporary parking may be provided throughout the Site or on adjacent parcels through shared parking agreements during construction phases.
  - The Petitioner is requesting MUDD-Optional provisions to allow parking between the buildings and Mercury Street as depicted on the plan.
  - The Petitioner has filed for Right of Way abandonment of the existing Rights of Way and alleys on the Site.
- PERMITTED USES**

The site may be devoted to uses as prescribed in the MUDD district to include, but not be limited to, retail, residential, theater/performance hall, restaurant, live/work, and office.
- SETBACKS, SIDE YARDS, REAR YARDS, AND RIGHTS OF WAY**
  - Development of the Site shall comply with the setback, rear yard and side yard requirements established under the Ordinance for the MUDD zoning district.
  - No buildings, parking spaces or maneuvering areas may be located within the setbacks.
  - The Petitioner agrees to an increased setback along 36th Street in front of Building B in order to provide for a wider sidewalk as depicted on the Rezoning Plan; this increased setback shall be 20' from the back of the existing curb.
  - The Petitioner agrees to dedicate and convey (by quitclaim deed and subject to a reservation for any necessary easements) those portions of the Site immediately adjacent to Mercury Street as required to provide right of way measuring 25 feet from the existing centerline of Mercury Street if such right of way does not currently exist.
- SCREENING/TREE ORDINANCE/LANDSCAPE AREA**
  - Screening shall conform with the standards and treatments specified in Section 12.303 of the Ordinance.
  - All roof mounted mechanical equipment placed on any building located on the Site will be screened from view at grade from adjoining public rights of way and abutting properties.
  - Development of the Site shall comply with the City of Charlotte Tree Ordinance.
  - Locations of trees, planting, open space and hardscape amenities may be altered or modified to accommodate changes to the configuration of the plan.
  - Tree save will be provided for one existing tree on site as depicted on the Technical Data Sheet. This tree save area will be supplemented with additional tree plantings on the Site to provide a minimum of 5 % tree save area for the Site.
  - Petitioner reserves the option to utilize tree grates and pavers to back of curb along sidewalk area.
- PARKING/INTERNAL VEHICULAR CIRCULATION**
  - Off-street parking will be provided and will meet the minimum requirements set out in the Ordinance. Handicap Parking will be located within the Parking Decks.
  - The exact alignment of internal vehicular circulation and driveways has not been determined and are subject to final design and engineering plans. Modification or alteration of these alignments may therefore take place during design development and construction phases.
  - Any surface level or structured parking facility shall not be included in the calculation of area for commercial square footage.
  - The Petitioner intends to construct a structured parking garage behind Building B, limited to one elevated level on the Mercury Street side. However, the Petitioner reserves the right to construct a larger facility if the City of Charlotte Economic Development Department elects to participate in construction in order to provide additional public parking.
  - Bicycle parking will be provided on the Site as required by the City of Charlotte parking requirements and standards.
- ACCESS POINTS (DRIVEWAYS)**
  - The number of vehicular access points to the Site shall be limited to the number depicted on the Rezoning Plan.
  - The placement and configuration of each access point are subject to modifications required to accommodate final site and architectural construction plans and designs and to any adjustments required for approval by the City of Charlotte Department of Transportation and/or the North Carolina Department of Transportation.

Due to the nature of the Site and proposed development, service access must be provided from Mercury Street. The Petitioner agrees to limit delivery time from 7:00 AM to 8:00 PM and limit the truck size to SU-30 to minimize conflicts with the surrounding area. Deliveries between 8:00 PM and 7:00 AM and tractor trailers are prohibited.
- STORMWATER/WETLANDS**
  - Development and Redevelopment projects within transit station areas designated by the Planning Director based on Corridor Record of Decisions or distressed business districts designated by the Economic Development Director are allowed by right to forego meeting the requirements of this ordinance, except for peak control and downstream analysis requirements on the increased impervious area of the project site, provided one (1) of the following three (3) measures is implemented on the Site:
    - Provide TSS removal from first inch of rainfall for entire site, OR
    - Provide 1-year 24-hour volume control and 10-year 6-hour peak control for entire site, OR
    - Pay the City a mitigation fee according to rates set forth in the Administrative Manual for the pre-project built upon area and up to a maximum of five (5) acres of increased built upon area.
  - The following agencies must be contacted prior to construction regarding wetland and water quality permits:  
Section 401 Permit - NCDENR, Raleigh Office (919.733.1769)  
Section 404 Permit - US Army Corps of Engineers (704.271.4854)
- ARCHITECTURAL CONTROLS**
  - The maximum height of the building to be constructed on the site shall be as follows:  
Building A: 75' as measured from average grade at North Davidson Street frontage  
Building B: 55' as measured from average grade at 36th Street frontage
  - The quality of architecture, building construction and finishes will be consistent with other high quality projects in the surrounding area, and by way of example, may include materials such as brick, stucco, hardie paneling, cast stone, and stone. It will also be generally consistent in scale and character with what is depicted in the attached character studies.
- LIGHTING**

Lighting will be provided throughout the Site. No wall pak lighting will be allowed.
- SIGNAGE**

Signage will adhere to sign regulations as provided for in Section 9.8506(2)c and Chapter 13 of the Ordinance.
- AMENDMENTS TO REZONING PLAN**

Future amendments to the Rezoning Plan and these Development Standards may be applied for by the then Owner or Owners of the Site in accordance with the provisions of Chapter 6 of the Ordinance.
- BINDING EFFECT OF THE REZONING APPLICATION**

If this Rezoning Petition is approved, all conditions applicable to the development of the Site imposed under these Development Standards and the Rezoning Plan will, unless amended in the manner provided under the Ordinance, be binding upon and inure to the benefit of the Petitioner and subsequent owners of the Site and their respective heirs, devisees, personal representatives, successors in interest or assigns.

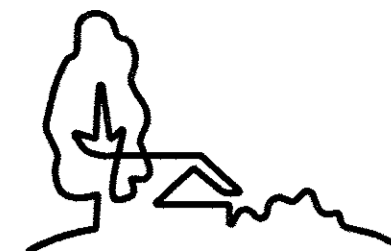

## URBAN DESIGN PARTNERS

1318-e5 central ave. p 704.334.3303  
charlotte, nc 28205 f 704.334.3305  
urbandesignpartners.com



BeachamBunceManley  
architecture pllc  
architecture pllc  
1000 10th  
2108 south boulevard  
charlotte, north carolina  
28203  
vc 704.334.1716  
fx 704.334.6571

North Davidson  
Acquisitions

Mr. Tyler K. Foster  
800 Marshasset Rd  
Charlotte, NC 28209

# The Mercury

## Rezoning Plan Rezoning Petition #2008-004 Charlotte, North Carolina

NO.	DATE	BY	REVISIONS:
1	12.21.07	EV	Per Comments
2	01.25.08	EV	Per Comments

Project No: 07-049  
Date: September 7, 2007  
Designed by: UDP/BBM  
Drawn by: CC  
Scale: 1" = 30'-0"  
Sheet No:

# RZ-1

REZONING PETITION #2008-004

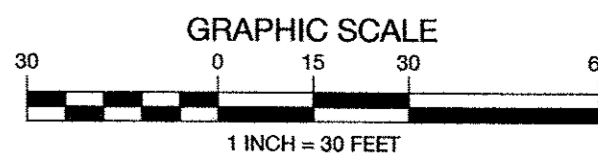

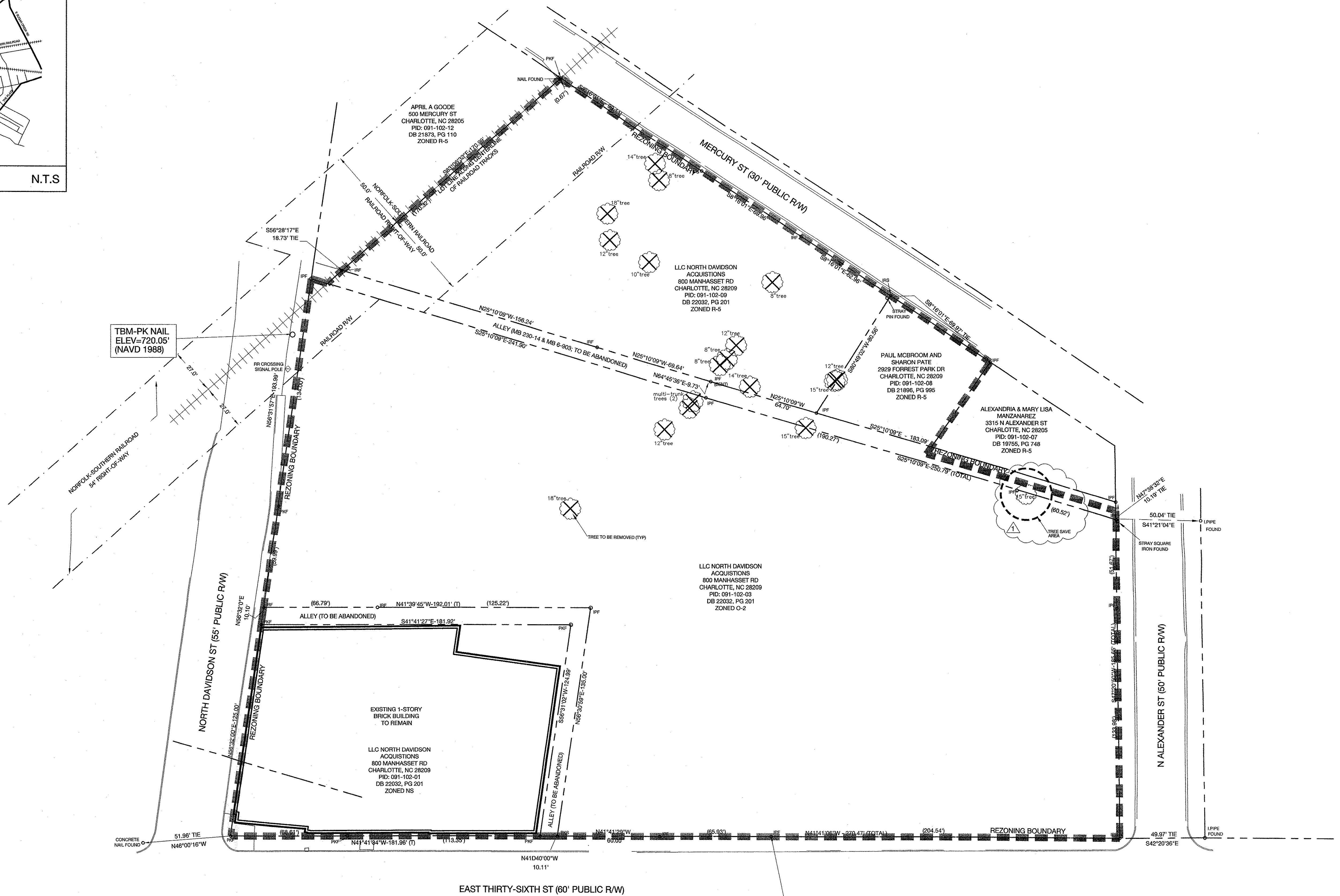
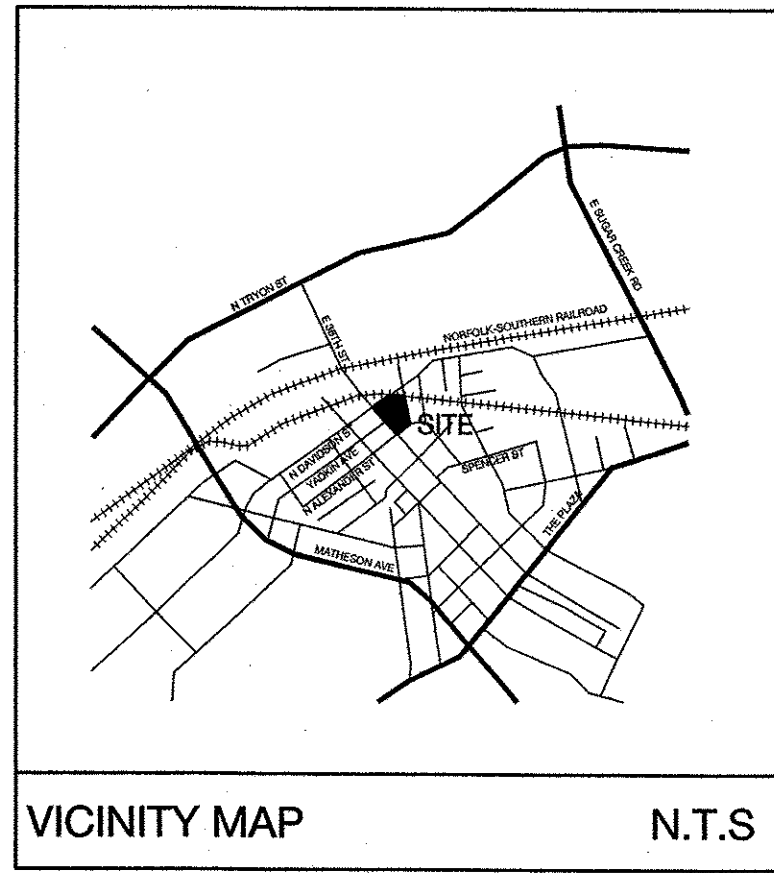

# The Mercury

## Technical Data Plan Rezoning Petition #2008-004

Charlotte, North Carolina

NO.	DATE	BY:	REVISIONS:
1	12.21.07	EV	Per Comments
2	01.25.08	EV	Per Comments

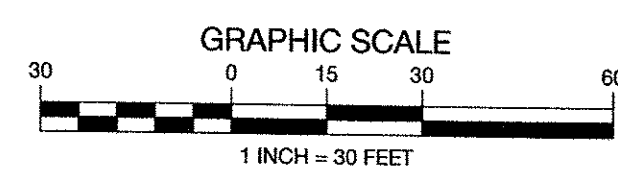

IRON PIPE FOUND  
NGS GRID (NAD 83)  
N=549,733.22'  
E=1,461,523.66'  
ELEV=728.51' (NAVD1988)(TBM)

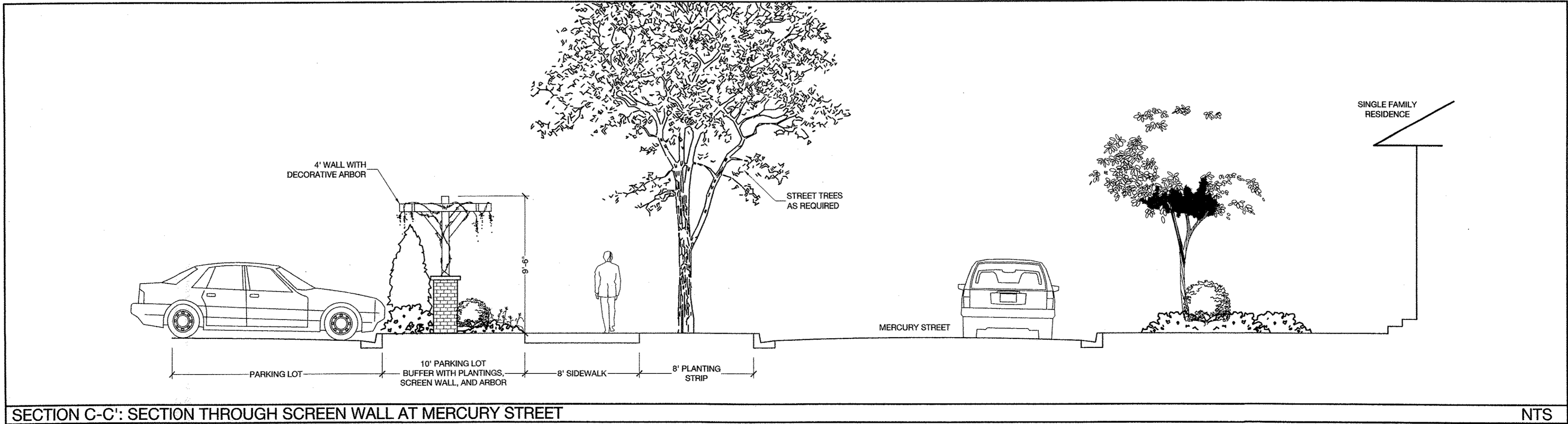
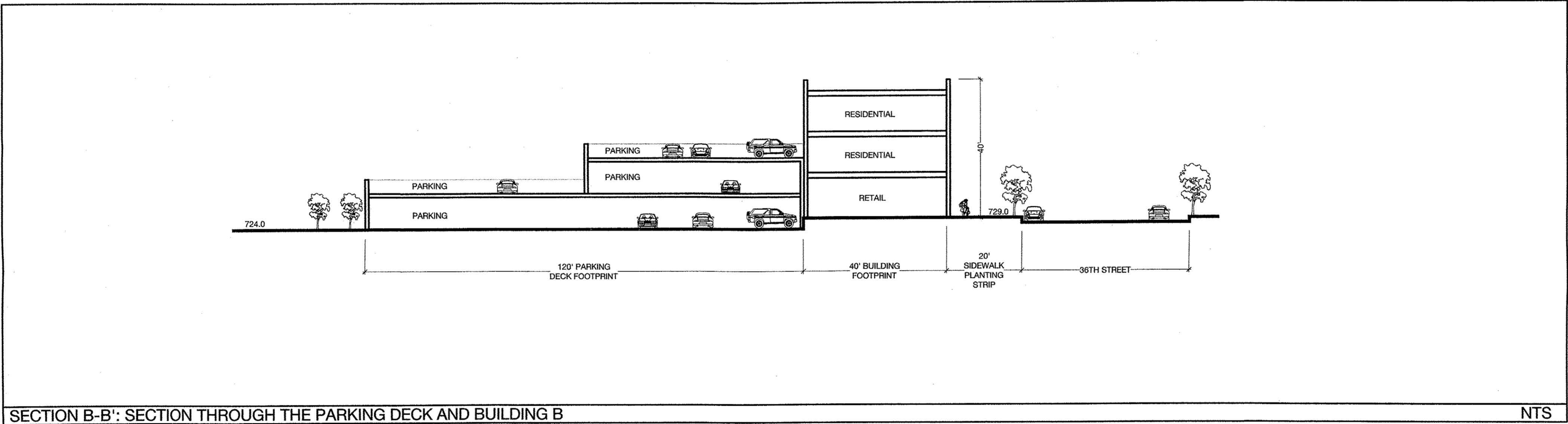
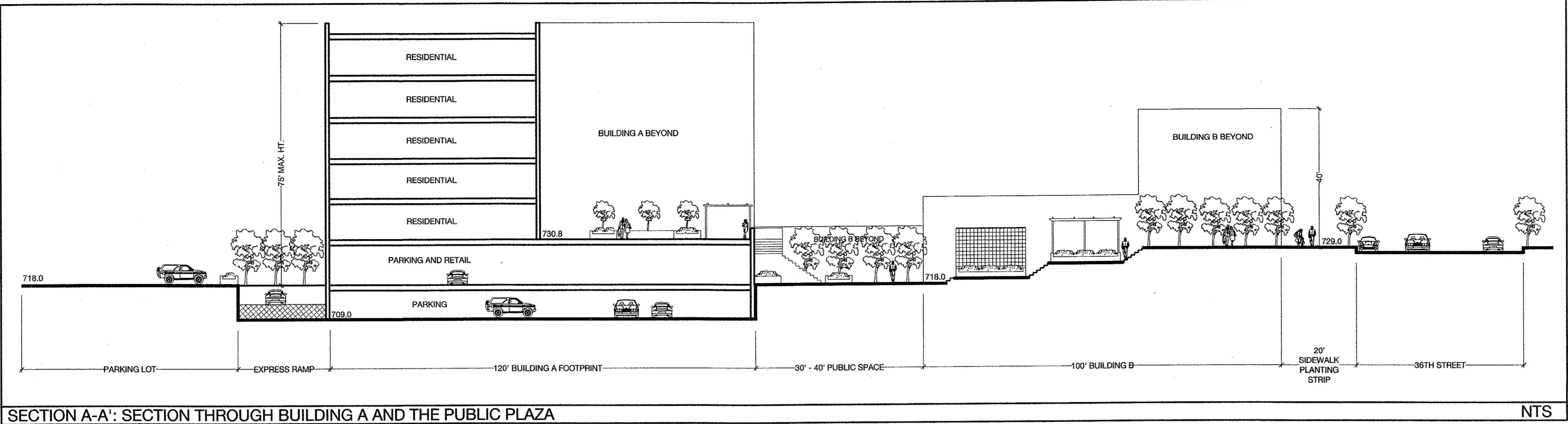

NO.	DATE	BY	REVISIONS:
1	12.21.07	EV	Per Comments
2	01.25.08	EV	Per Comments



VIEW OF BUILDING B FROM 36TH STREET



VIEW OF BUILDING B AT ALEXANDER STREET INTERSECTION

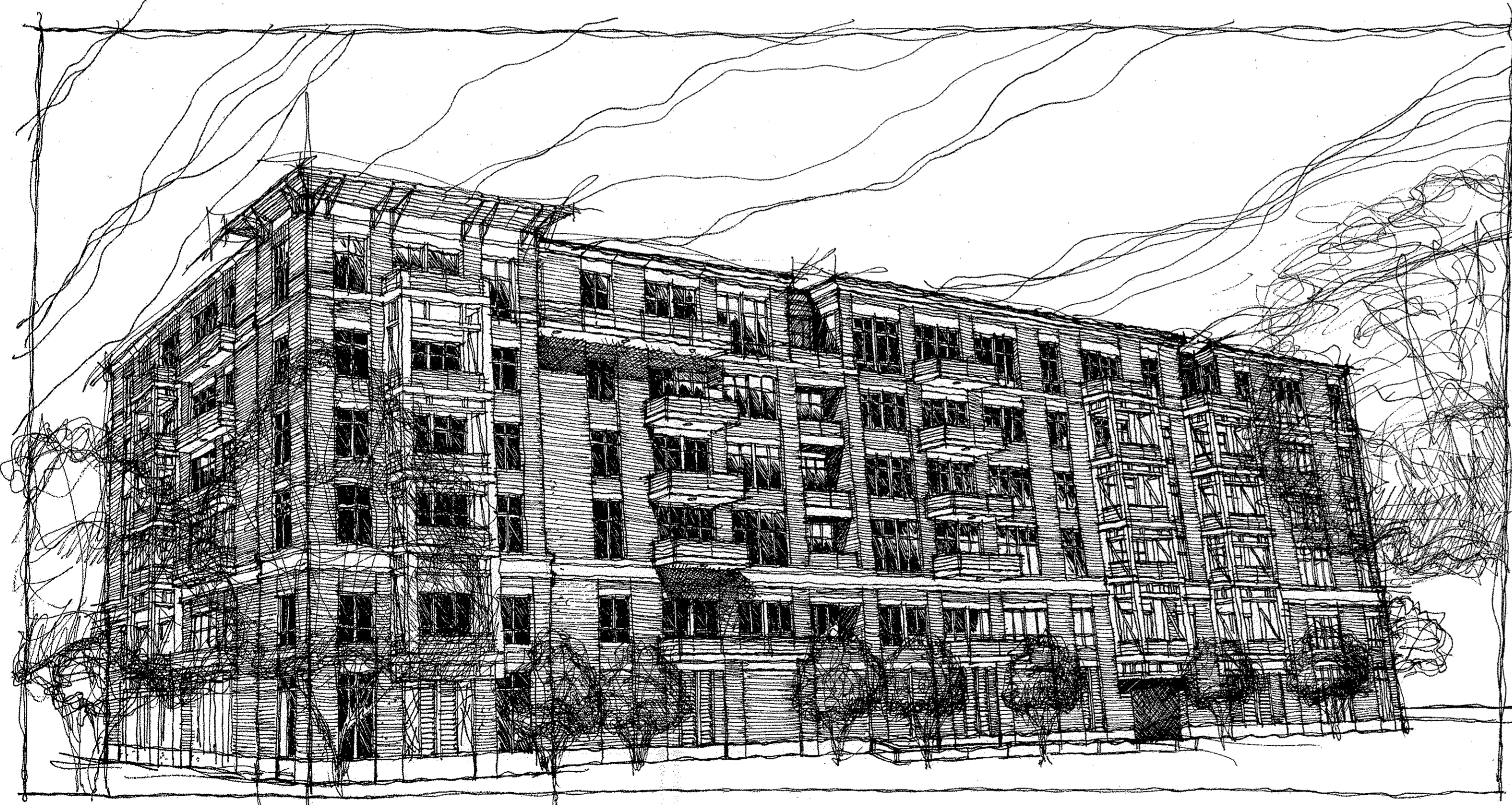

VIEW OF BUILDING A FROM MERCURY STREET



VIEW OF BUILDING A FROM NORTH DAVIDSON

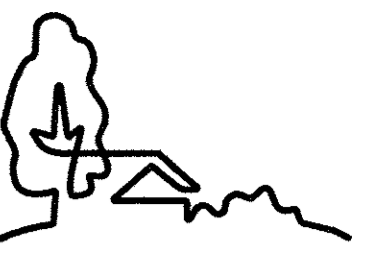

URBAN  
DESIGN  
PARTNERS

1318-e6 central ave. # 704.334.3303  
charlotte, nc 28205 # 704.334.3305  
urbandesignpartners.com

BB+M

ARCHITECTURE  
BeachamBunger-Marley  
architecture gllc  
allerton loft  
suite 100  
2108 south boulevard  
charlotte, north carolina  
28203  
vc 704/334/1716  
fx 704/334/8571

North Davidson  
Acquisitions

Mr. Tyler K. Foster  
800 Mainasset Rd  
Charlotte, NC 28209

The Mercury

Schematic Building Perspectives  
Rezoning Petition #2008-004  
Charlotte, North Carolina

NO.	DATE	BY	REVISIONS:
1	12.21.07	EV	Per Comments
2	01.25.08	EV	Per Comments

Project No: 07-049  
Date: September 7, 2007  
Designed By: UDP/BBM  
Drawn By: EV  
Scale: 1/8" = 1'-0"  
Sheet No:

RZ-4

REZONING PETITION #2008-004