



Bryant Park/ West Morehead

Planning Study

Public Charrette Review

October 26, 2006



CHARLOTTE.

**Charlotte-Mecklenburg Planning
Commission**

Project Process & Schedule

- **September 21st**
Public Kick-off & Stakeholder Interviews
- **October 24-26th**
Public Charrette/Workshop
- **November/December**
Draft Plan Presentation

CMPC Contact:
Kent Main
704-336-5721
kmain@ci.charlotte.nc.us



Context Analysis

The Study Area

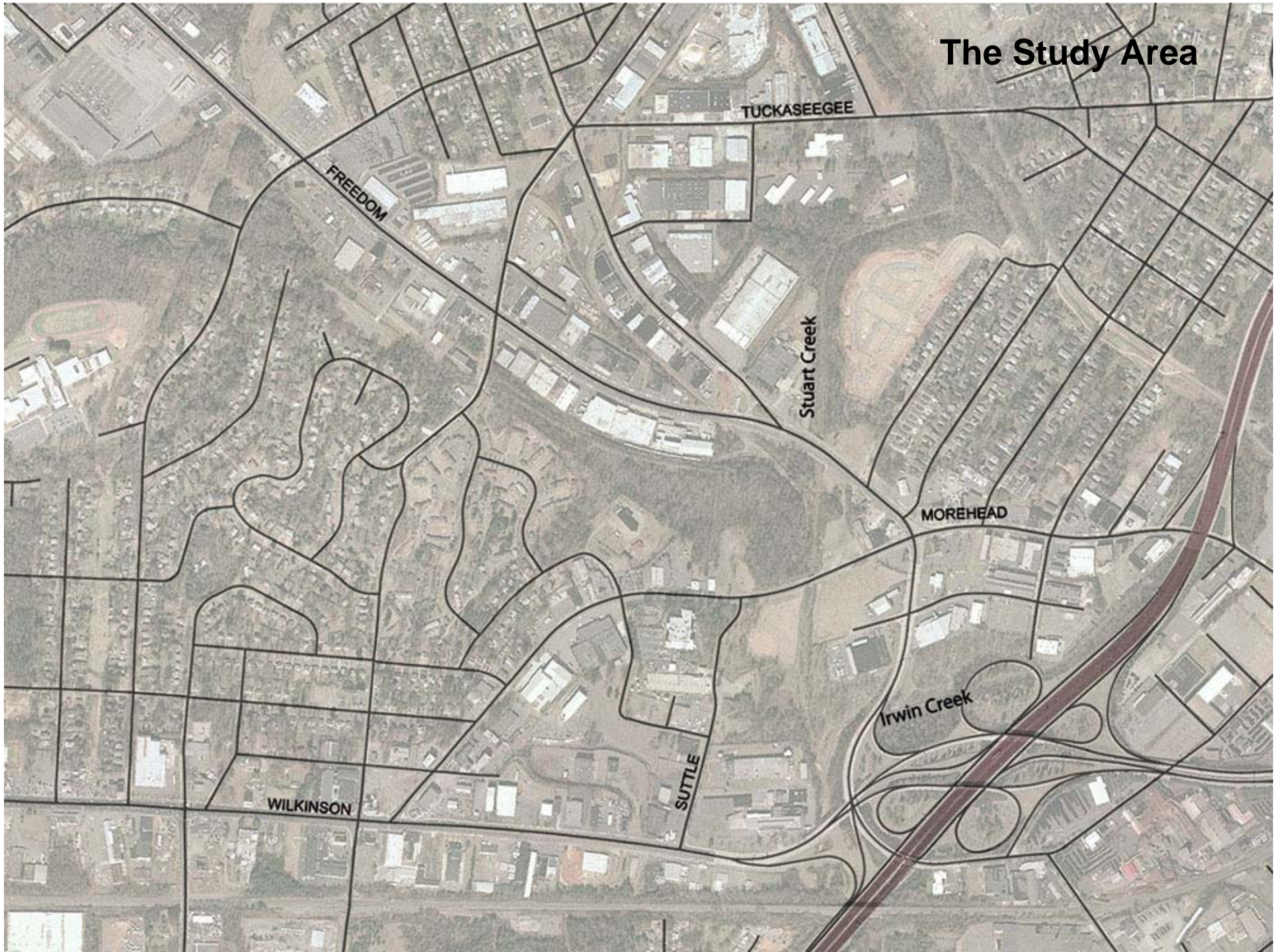

Neighborhoods

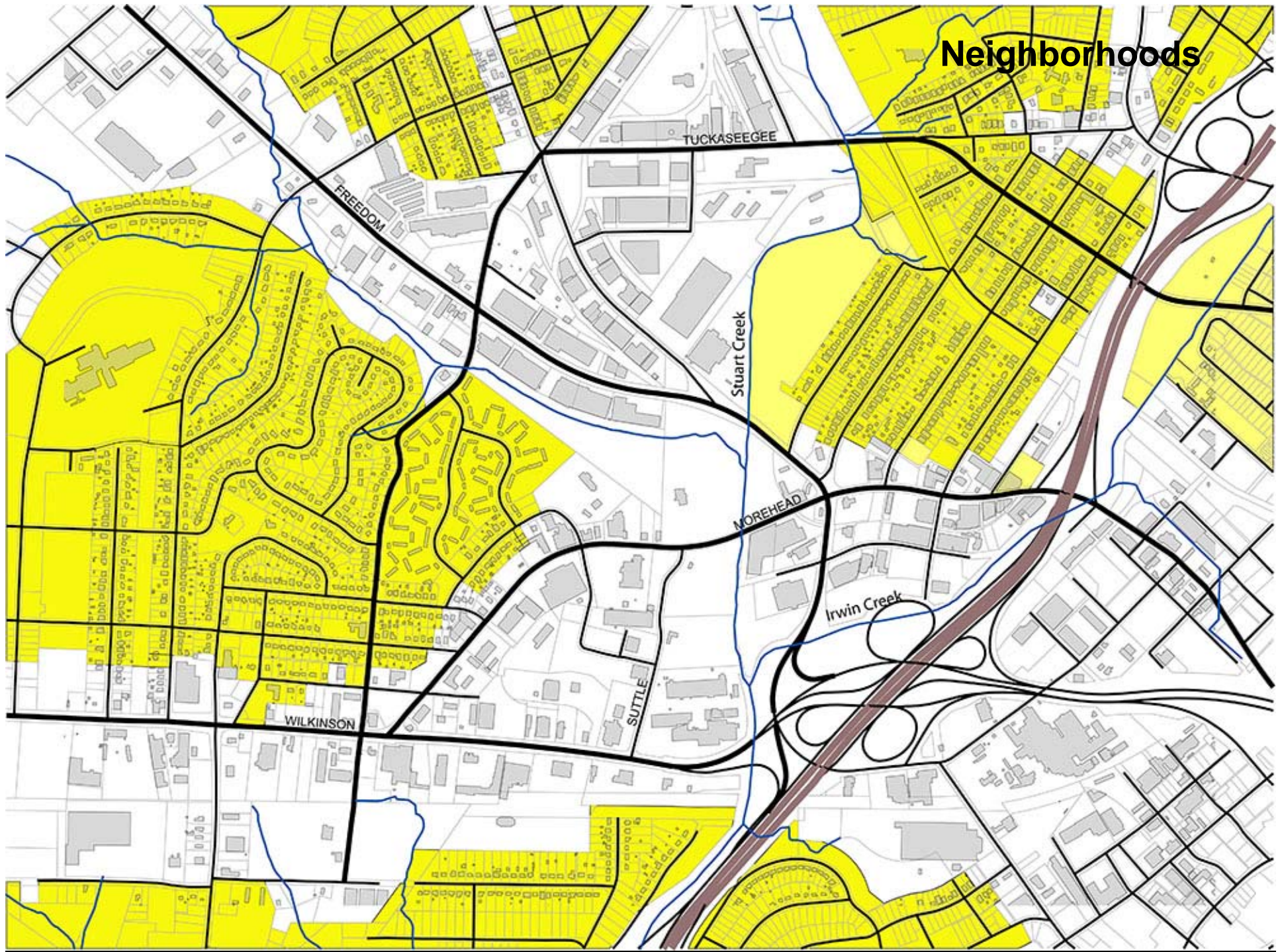

Aging Industrial

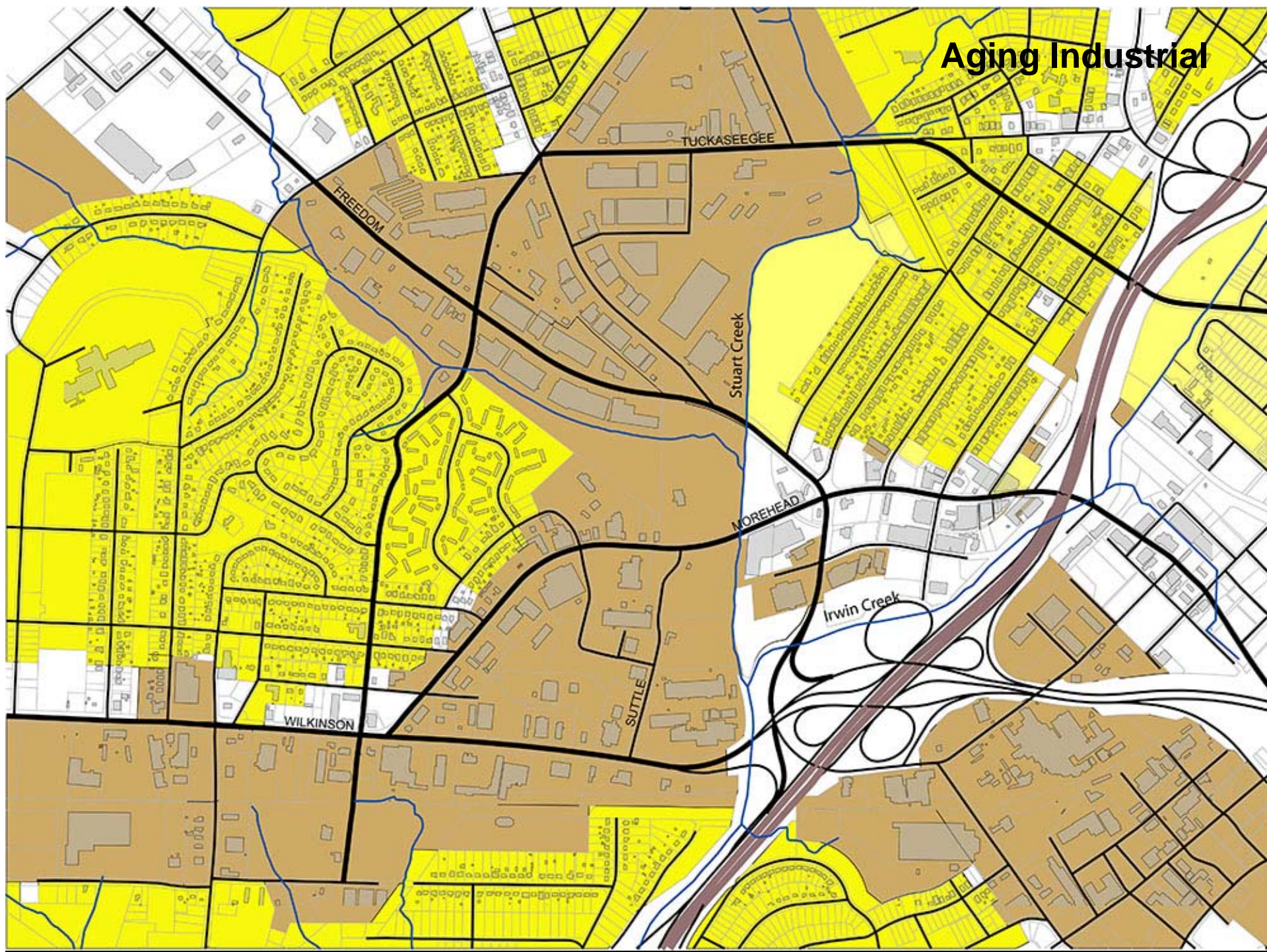

Lots of Redevelopment Activity

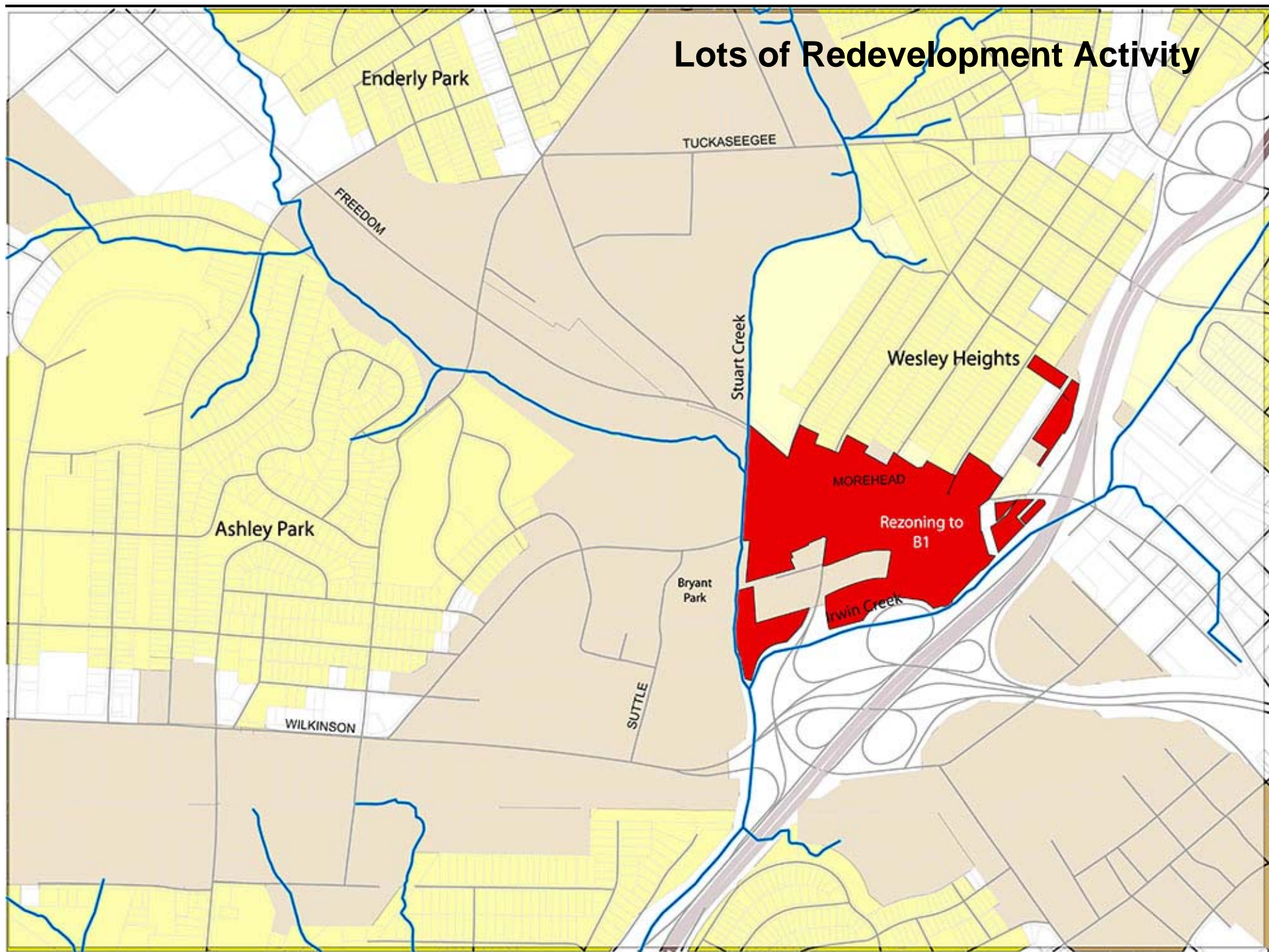

Lots of Redevelopment Activity

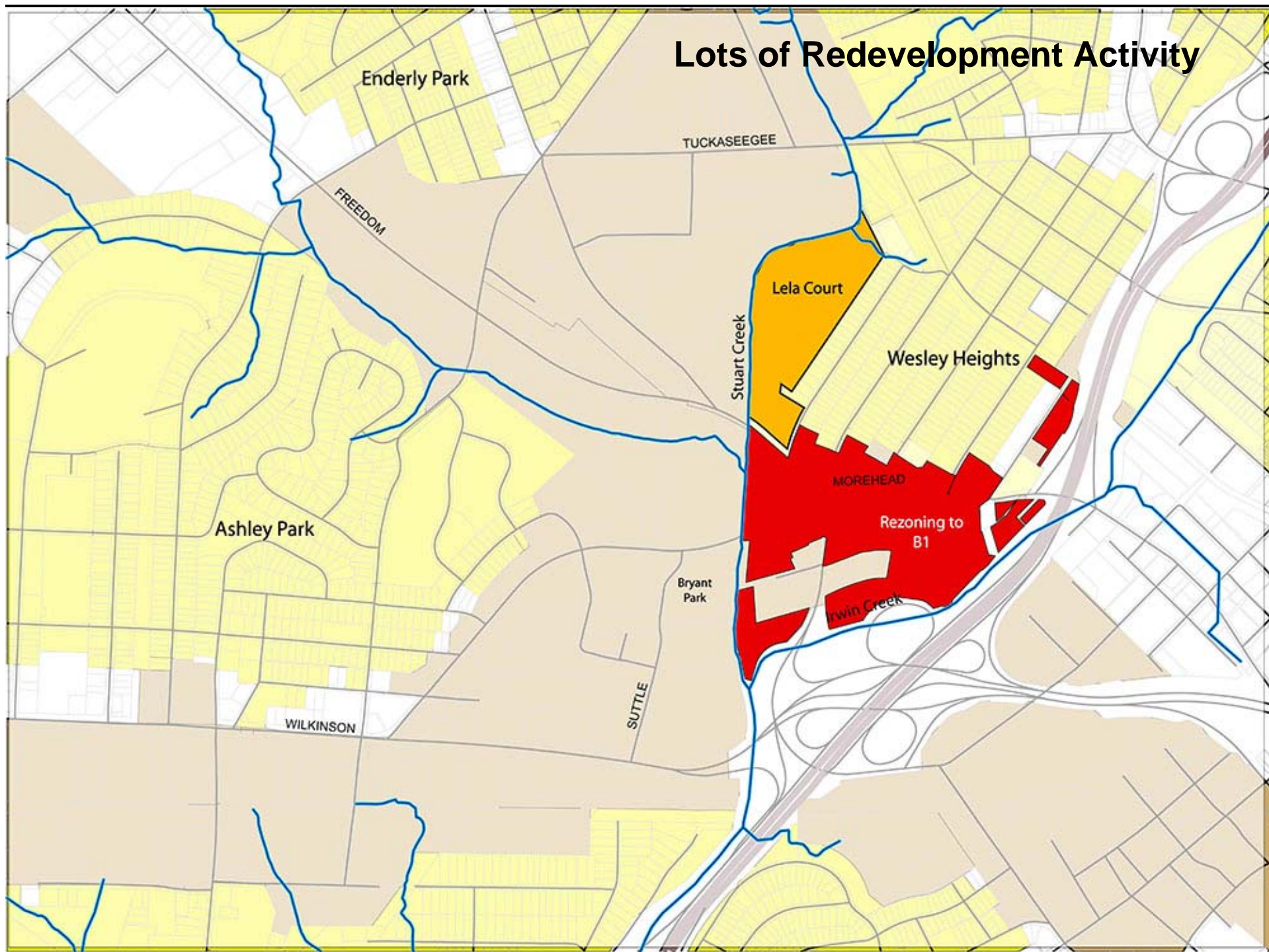

Lots of Redevelopment Activity

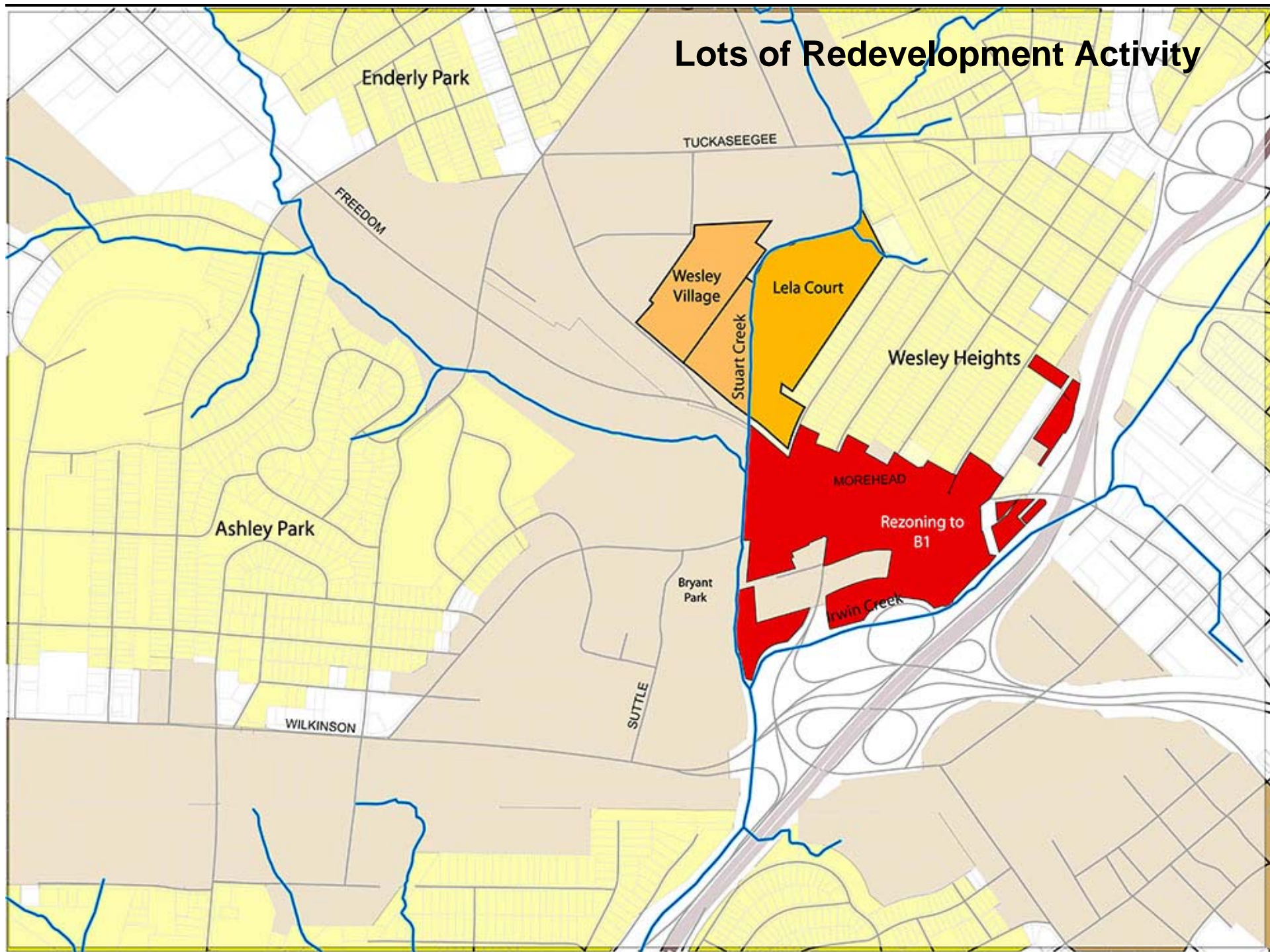

Lots of Redevelopment Activity

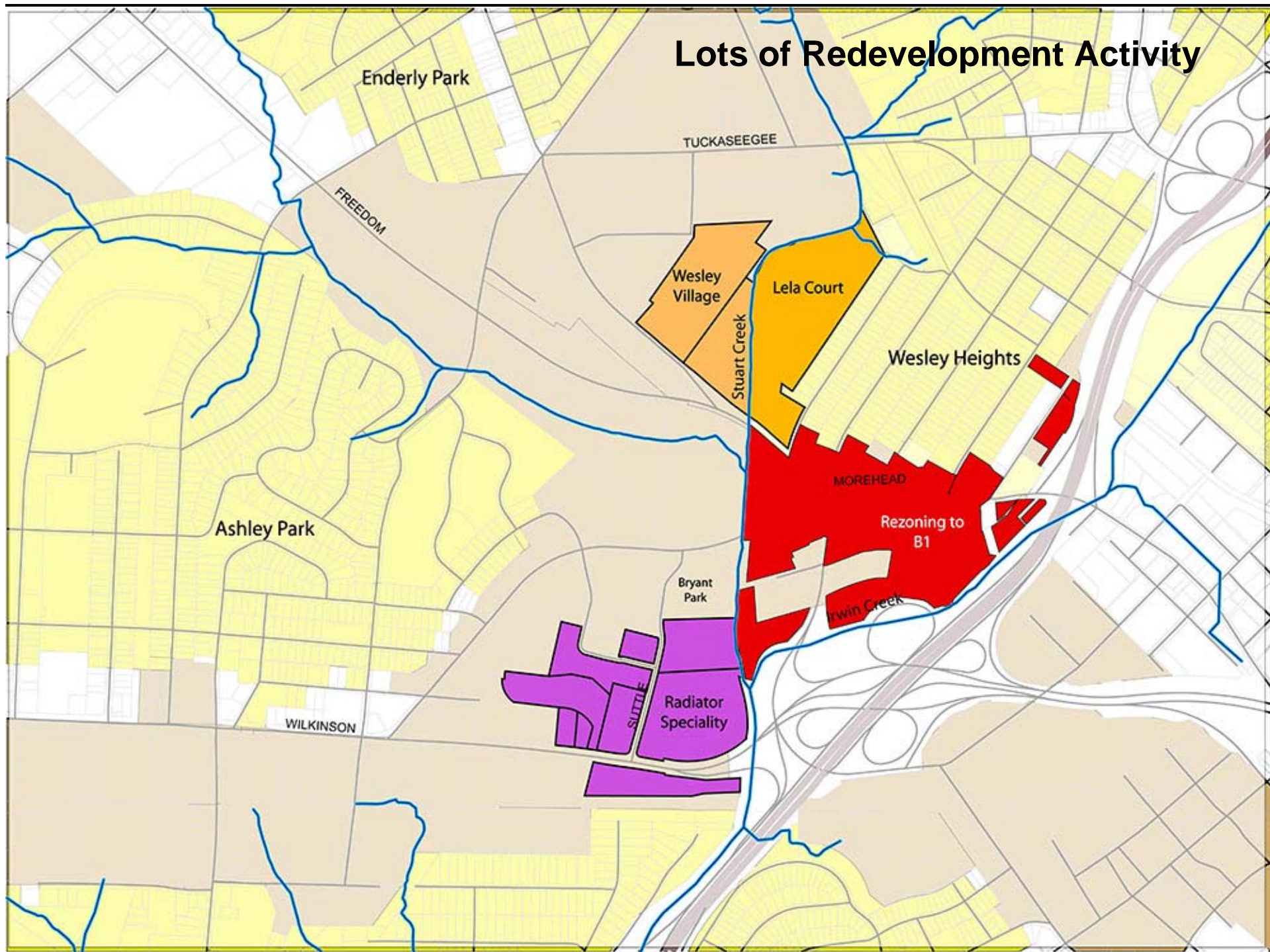

Lots of Redevelopment Activity

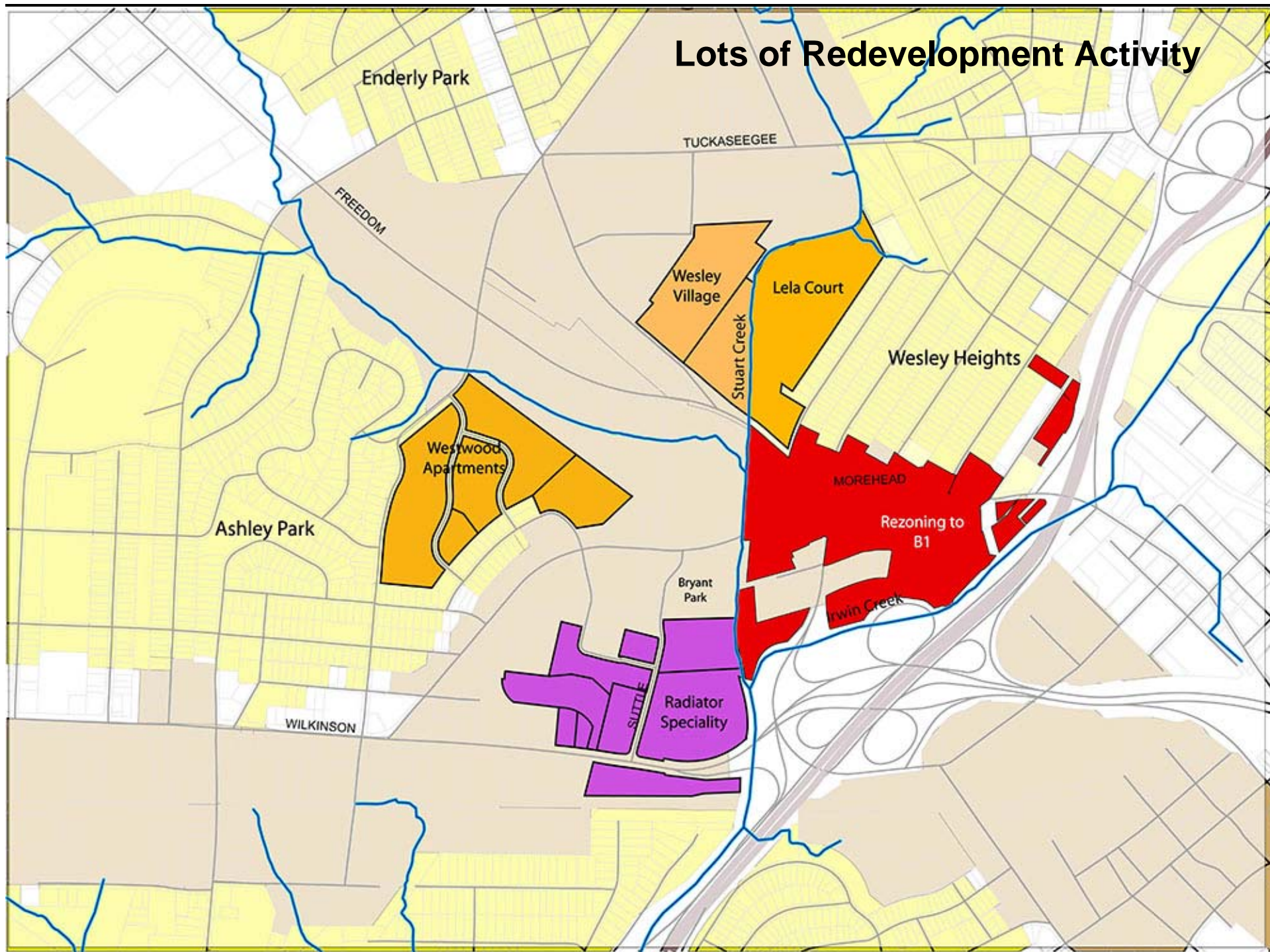

Lots of Redevelopment Activity

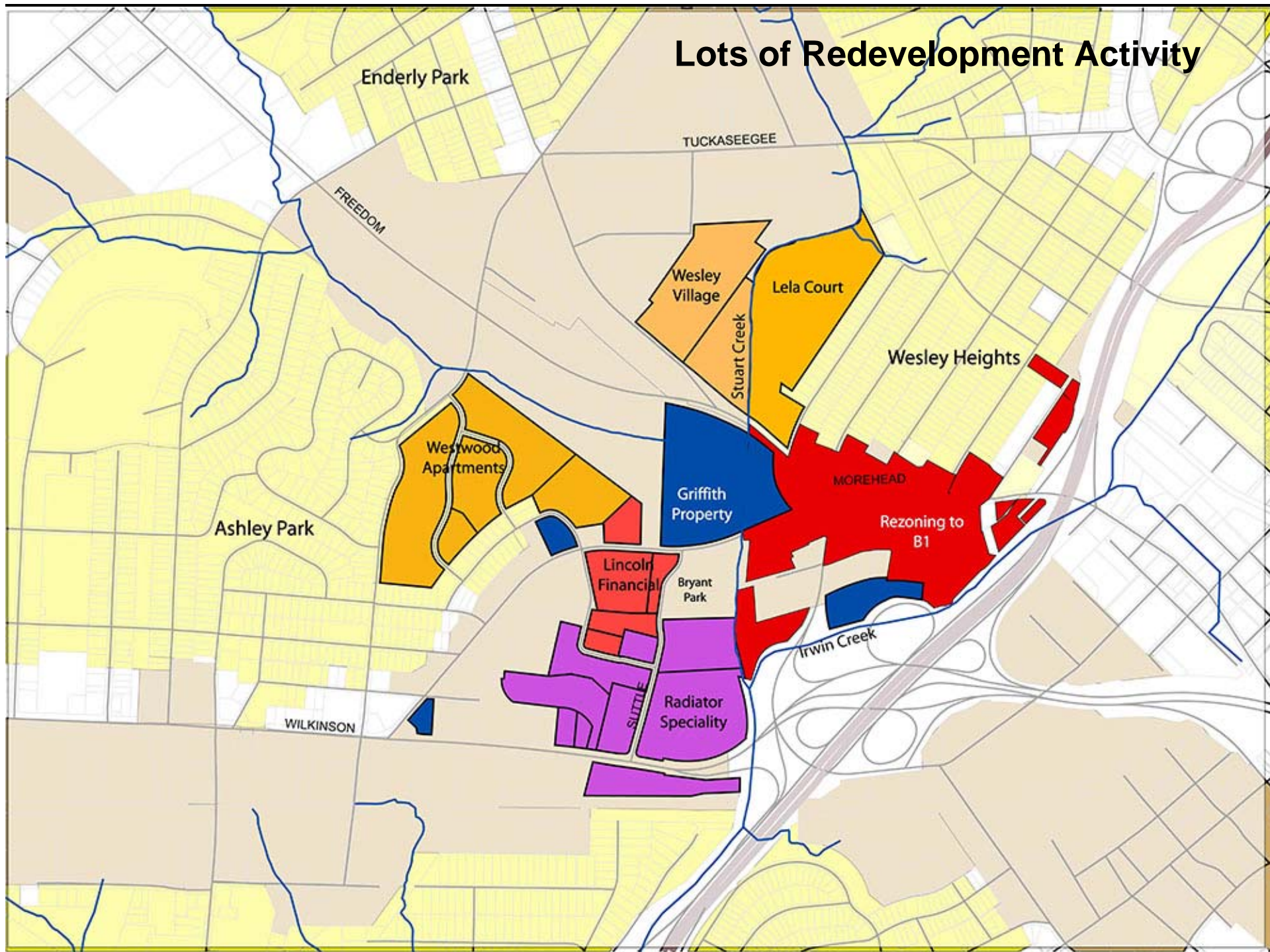

Future Transit: West Corridor

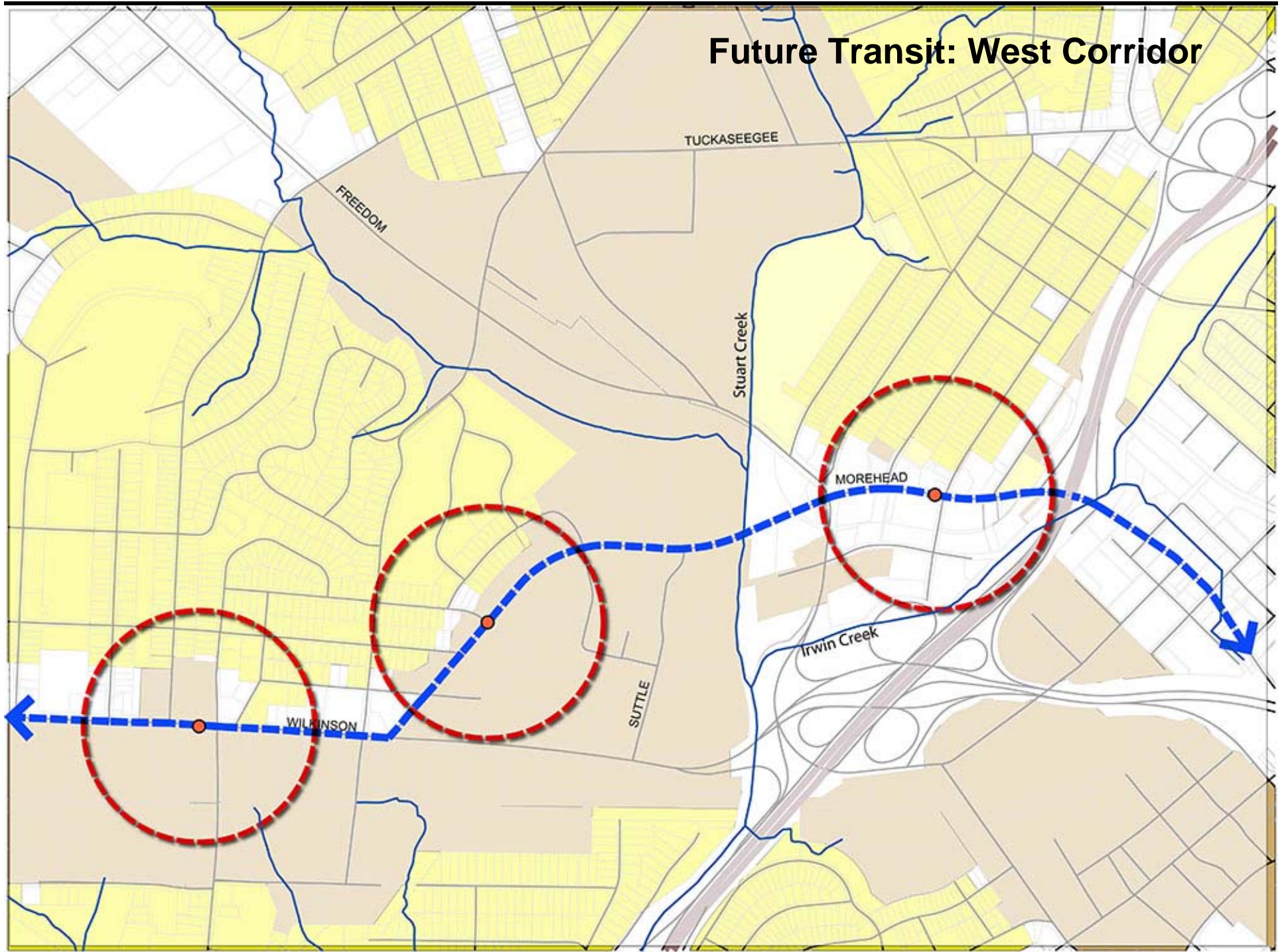

Confluence of Regional Greenways

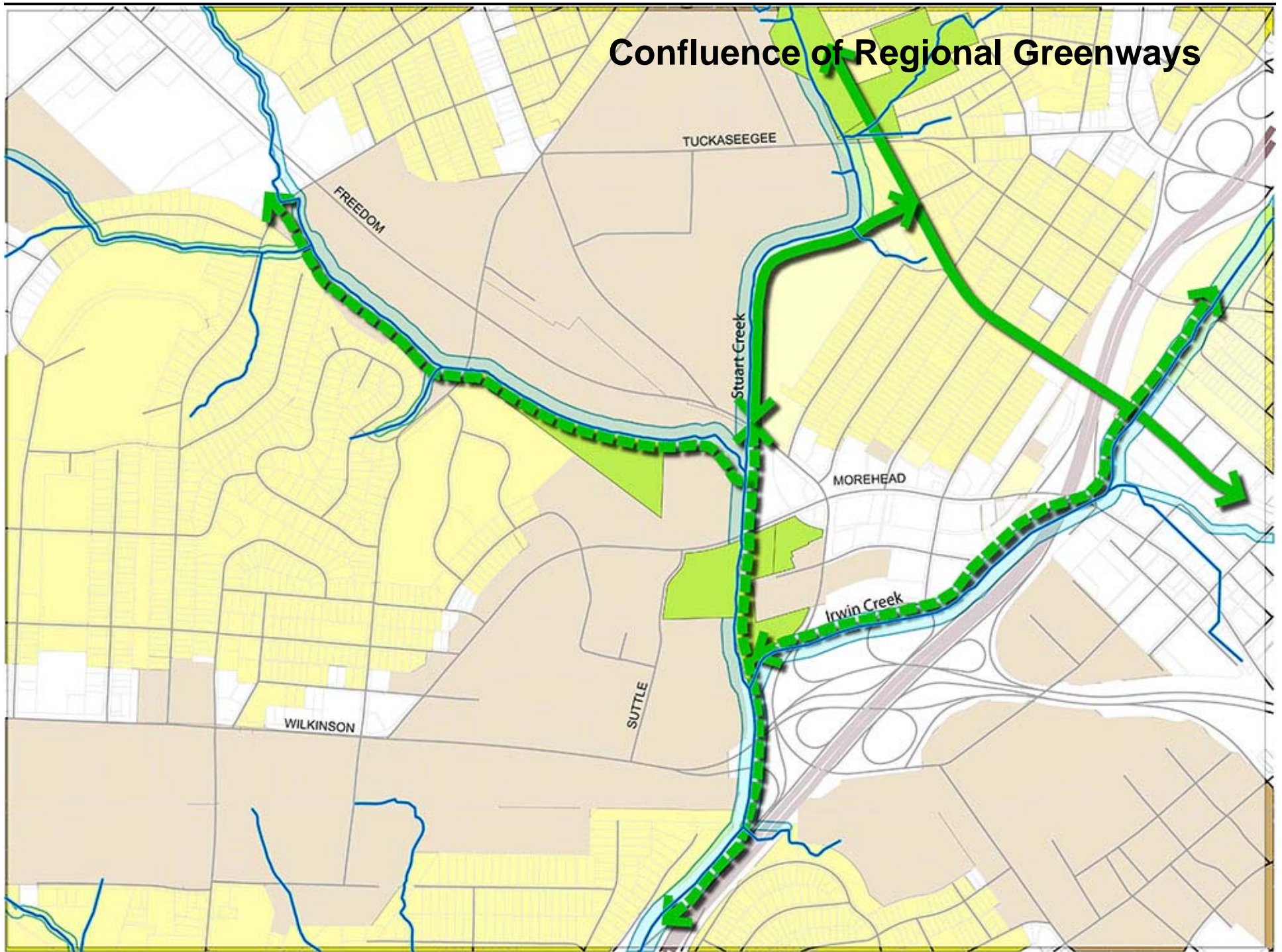

Dynamic Set of Initiatives

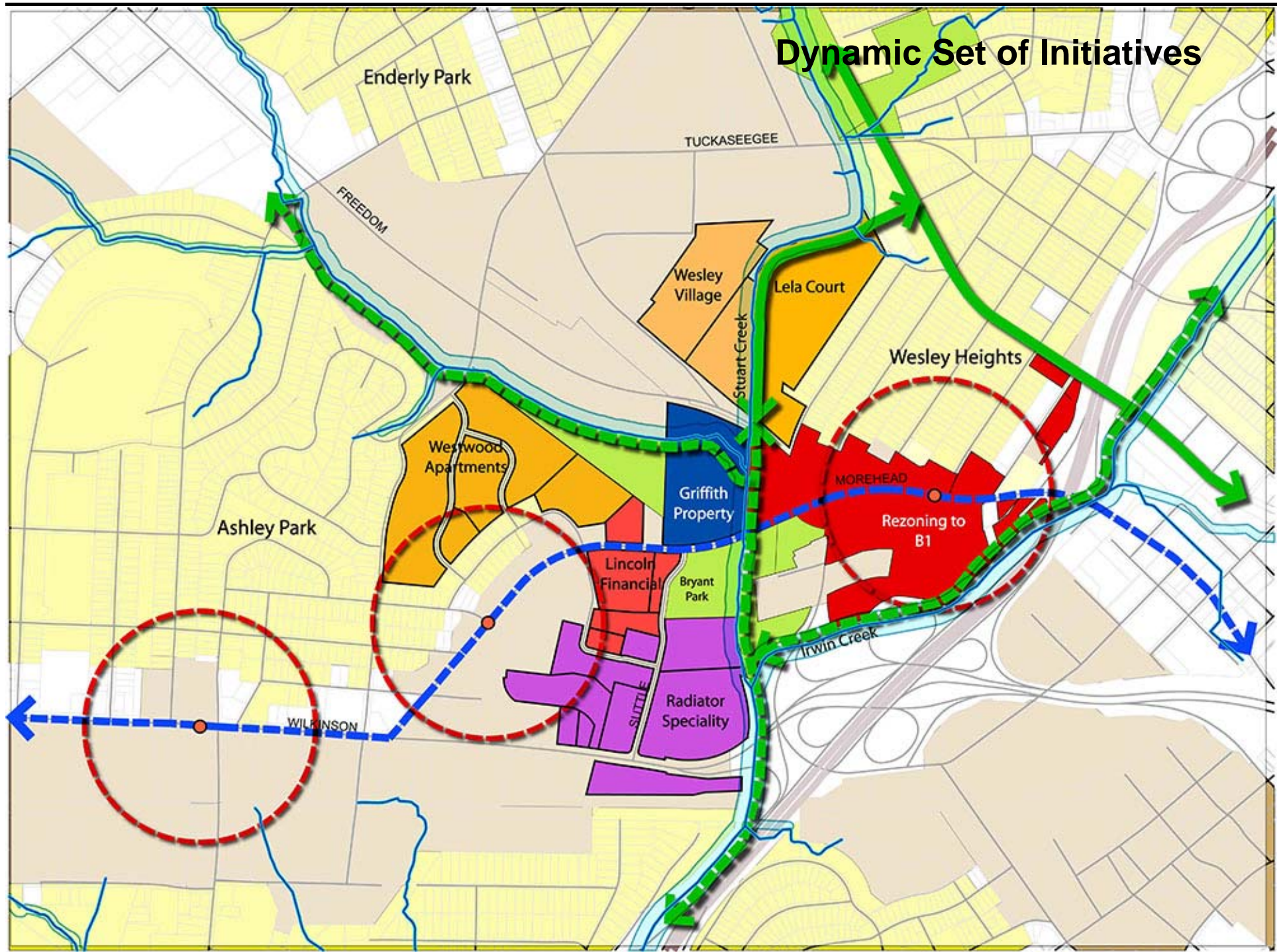

Dynamic Set of Initiatives

- Respond to Rapidly converting Industrial
- Strengthen surrounding neighborhoods
- Position area for future transit
- Capitalize on regional greenways
- Identify needed infrastructure

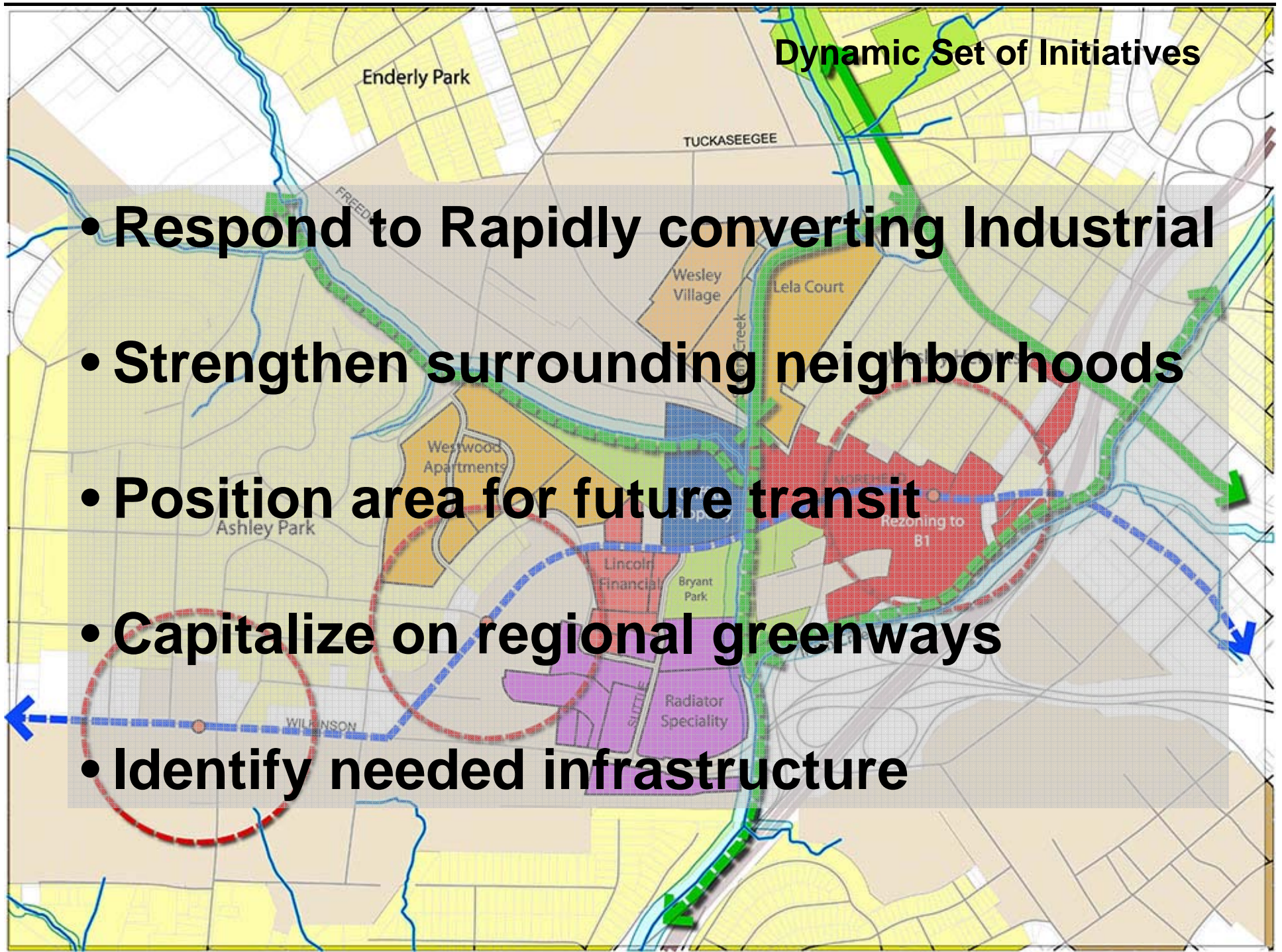

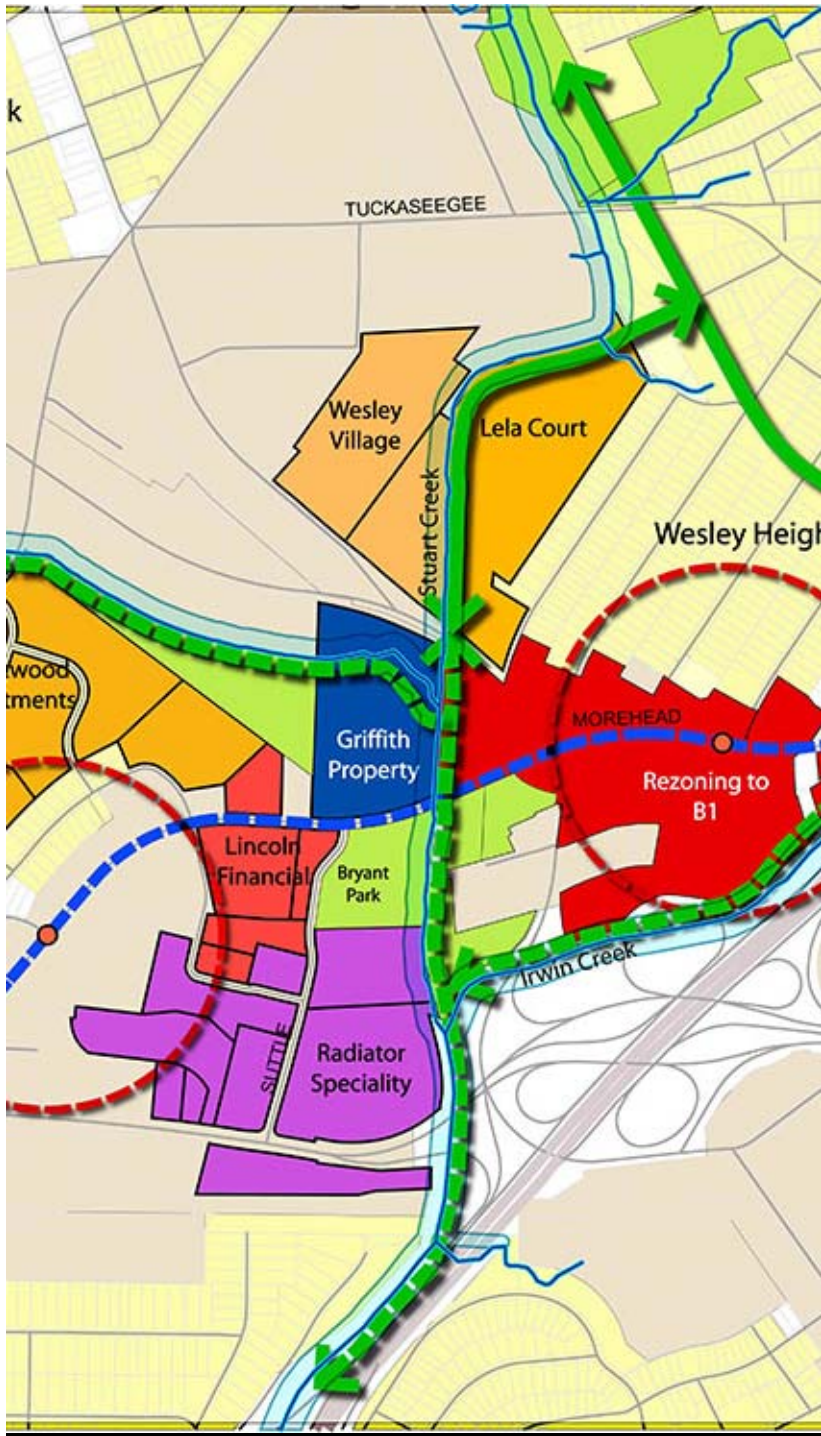

What will Come From this Plan?

- Establish a long-term **vision** for area
- Define needed **land use changes**
- Influence the **form & design** of coming development
- Identification of **needed infrastructure** (new roads, streetscape, parks, traffic calming, etc.)
- Identify ways to **fund/finance** needed projects



Public Visioning

What's Your Vision: Elements of a Community

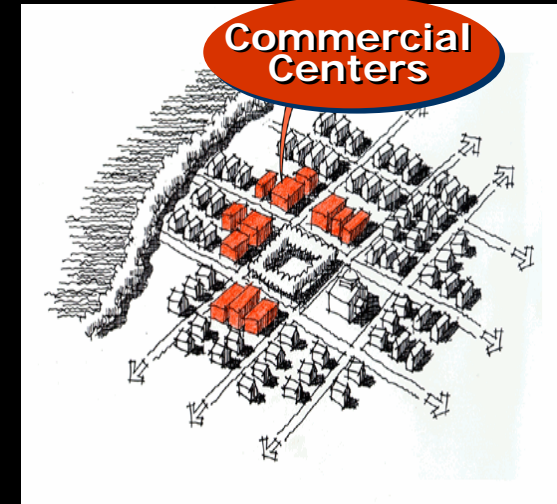
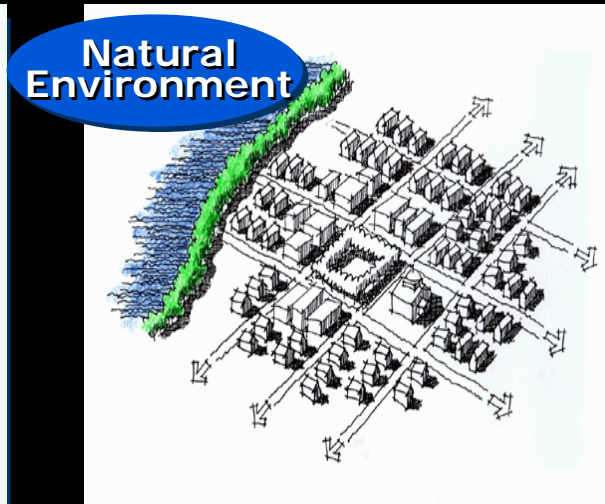
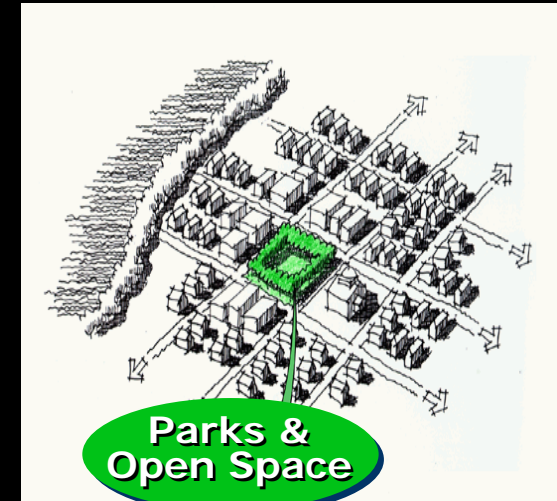



What's Your Vision:

Things You Value:

1. **Proximity to Uptown - location & access**
2. Neighborhood Character/diversity
3. History of Place
4. **Greenspace – parks, trees**
5. Pedestrian Friendly Streets
6. **Idea of New Development & positive change**
7. Local Institutions (churches & schools)
8. Affordability

What's Your Vision:

Things To Change:

1. Vacant Lots/Buildings
2. Crime
3. Lack of Retail & Neighborhood Services
4. **Old Industrial**
5. **Upgrade Creek & Greenways**
6. Improve Housing Stock
7. **Improve Streets for Pedestrians**
8. Provide Transit



Design Principle:

**Respond to Converting Industrial
(w/appropriate land use flexibility)**



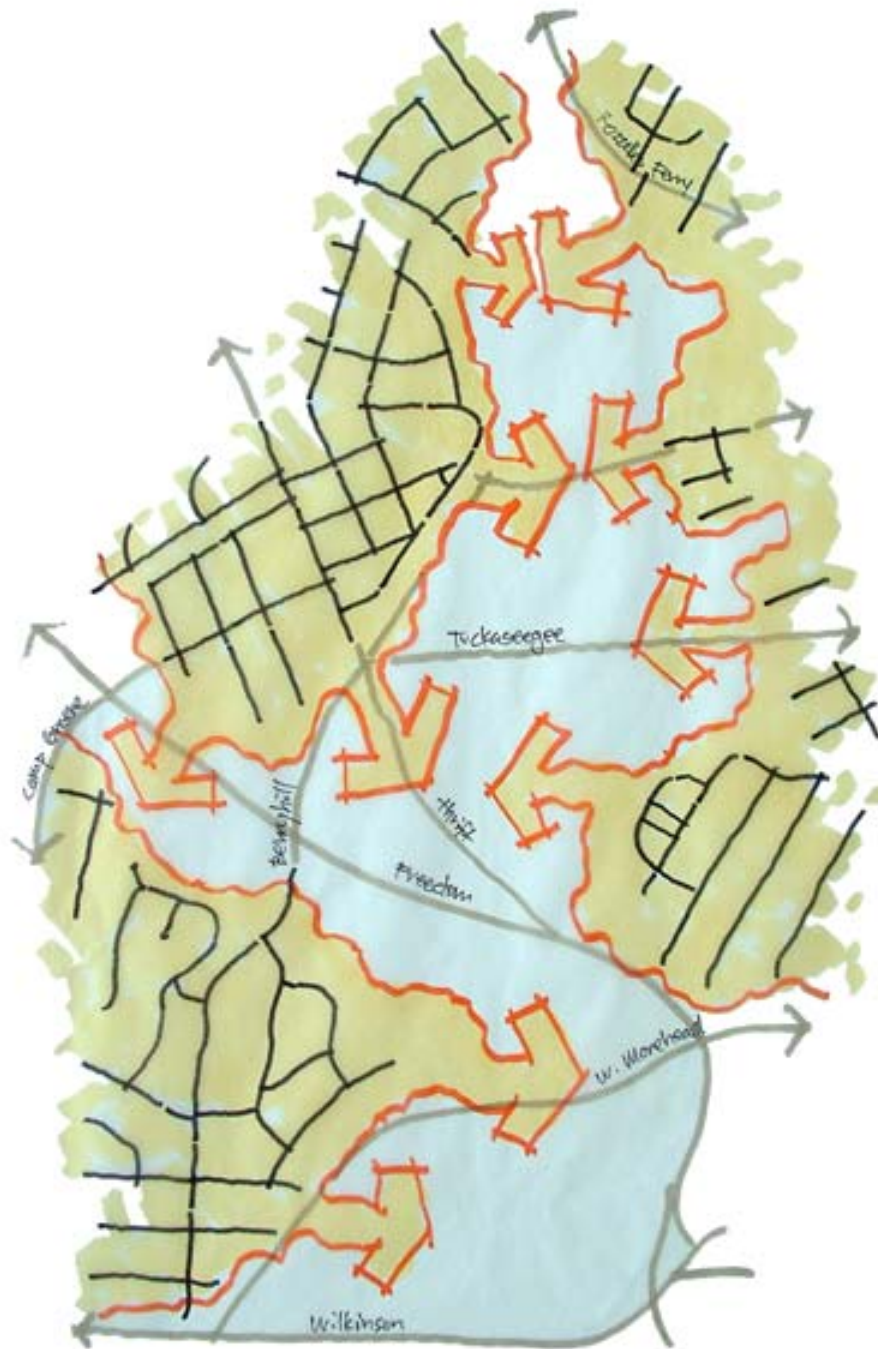

Design Principle:

**Strengthen Neighborhood Edges
& Connections**

Design Principle:

**Promote “GOD”
(Greenway Oriented Development)**

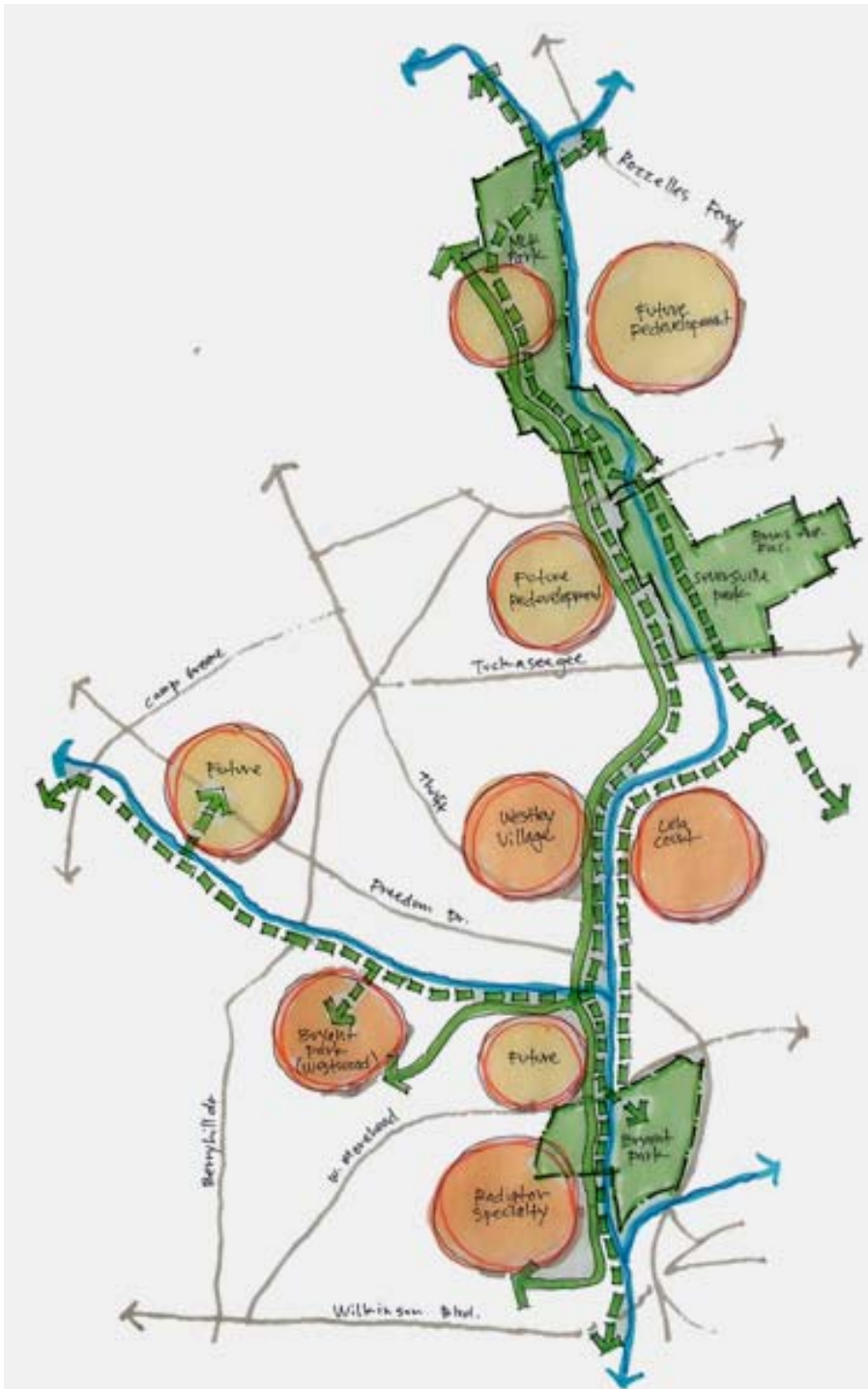



Urban Design Plan

Urban Design Vision

- **Stuart Creek Parkway**
- **“Greenway” Oriented Development approach**
- **Mixed Use Conversion of Former Industrial**
- **Adjust streets to support new land uses & redevelopment**



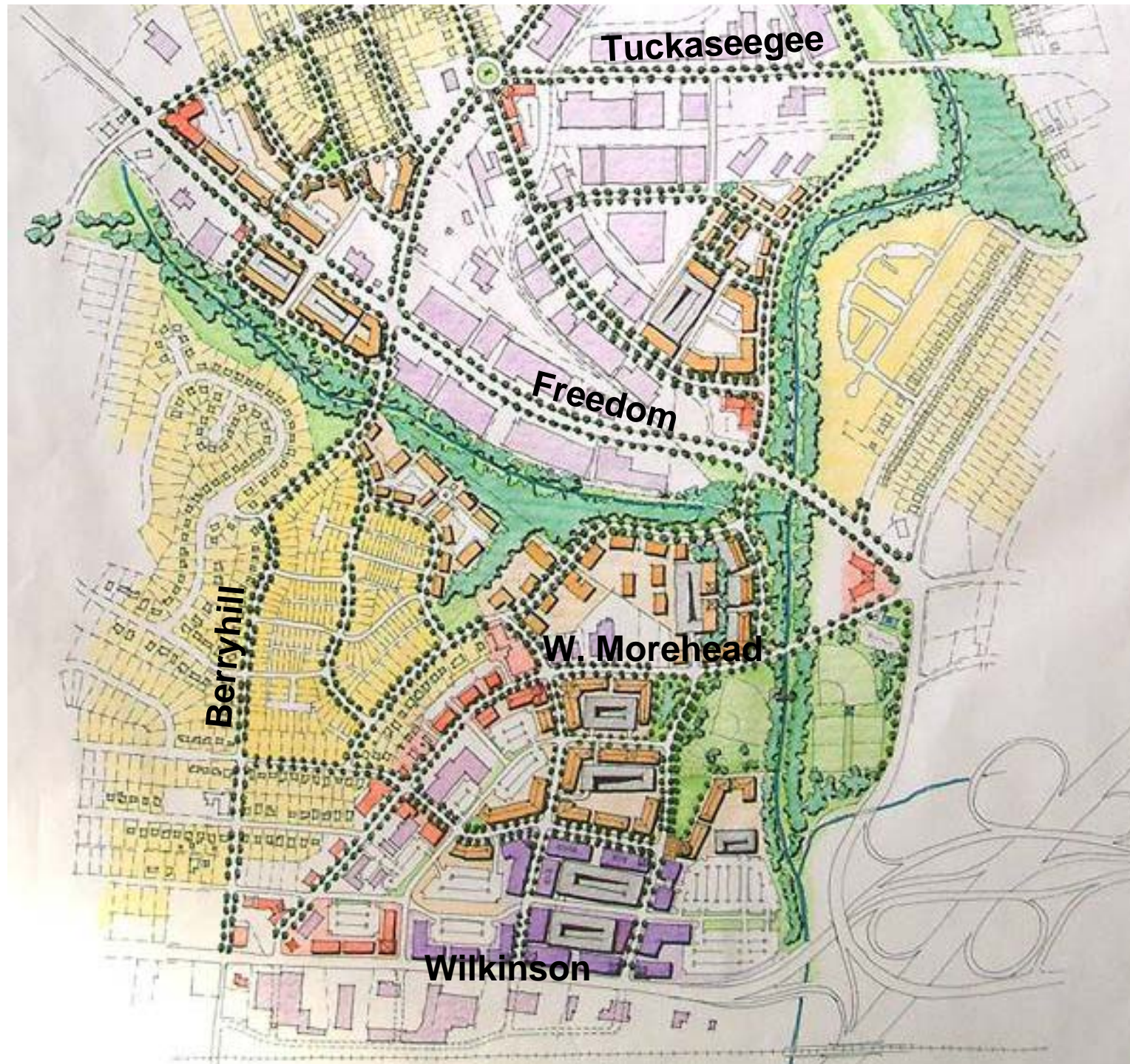



Wesley Village

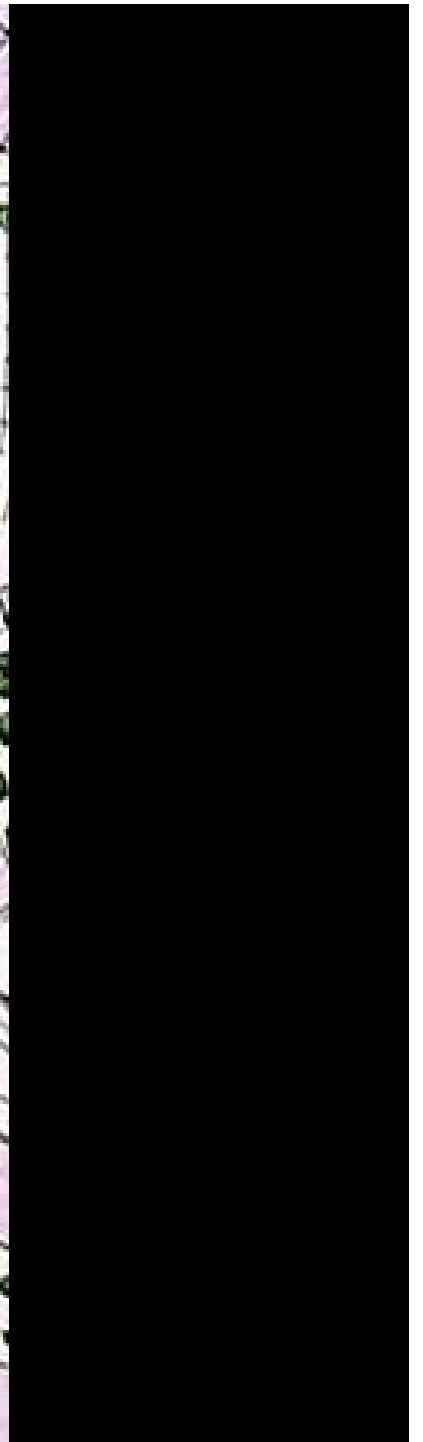

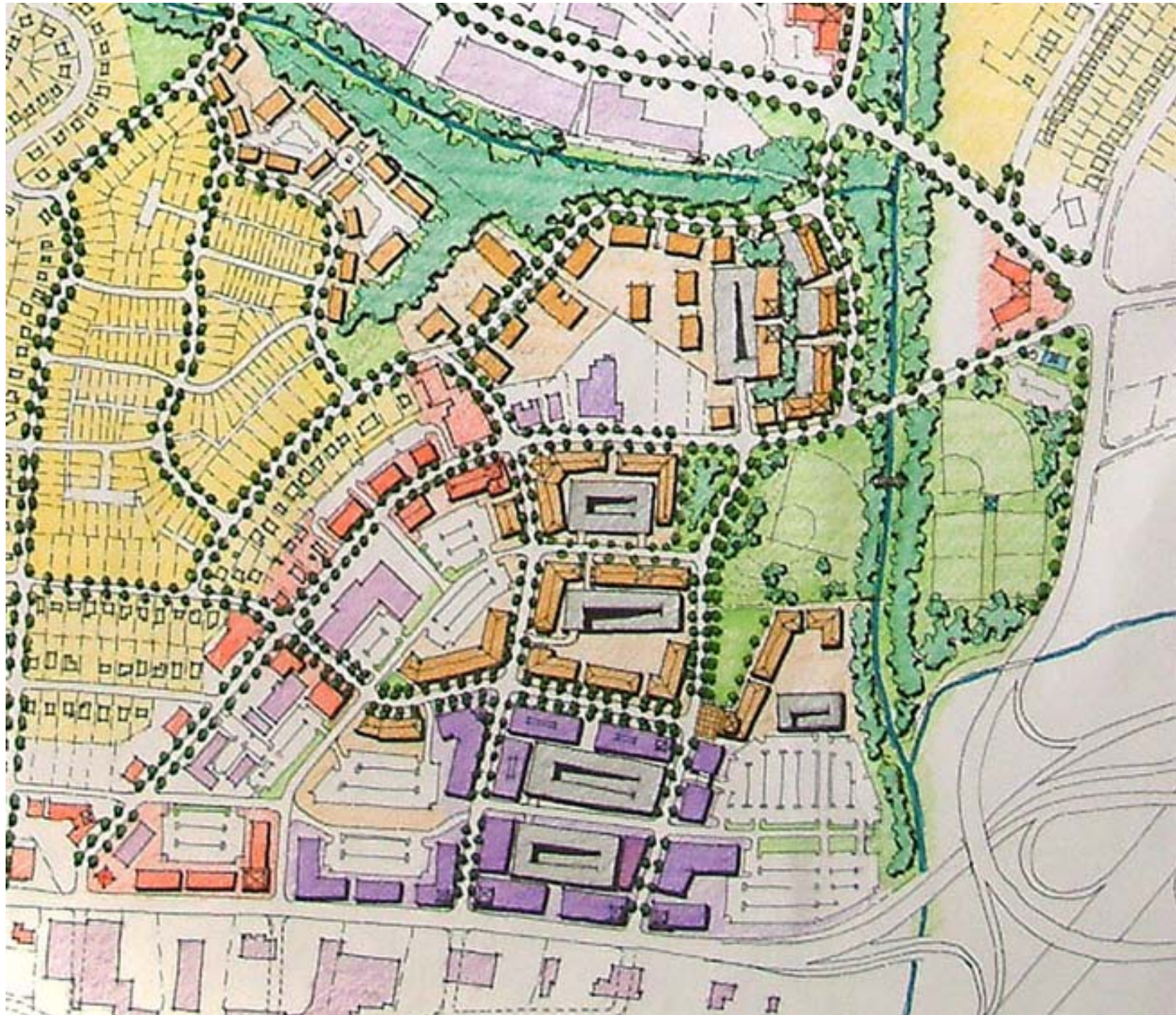

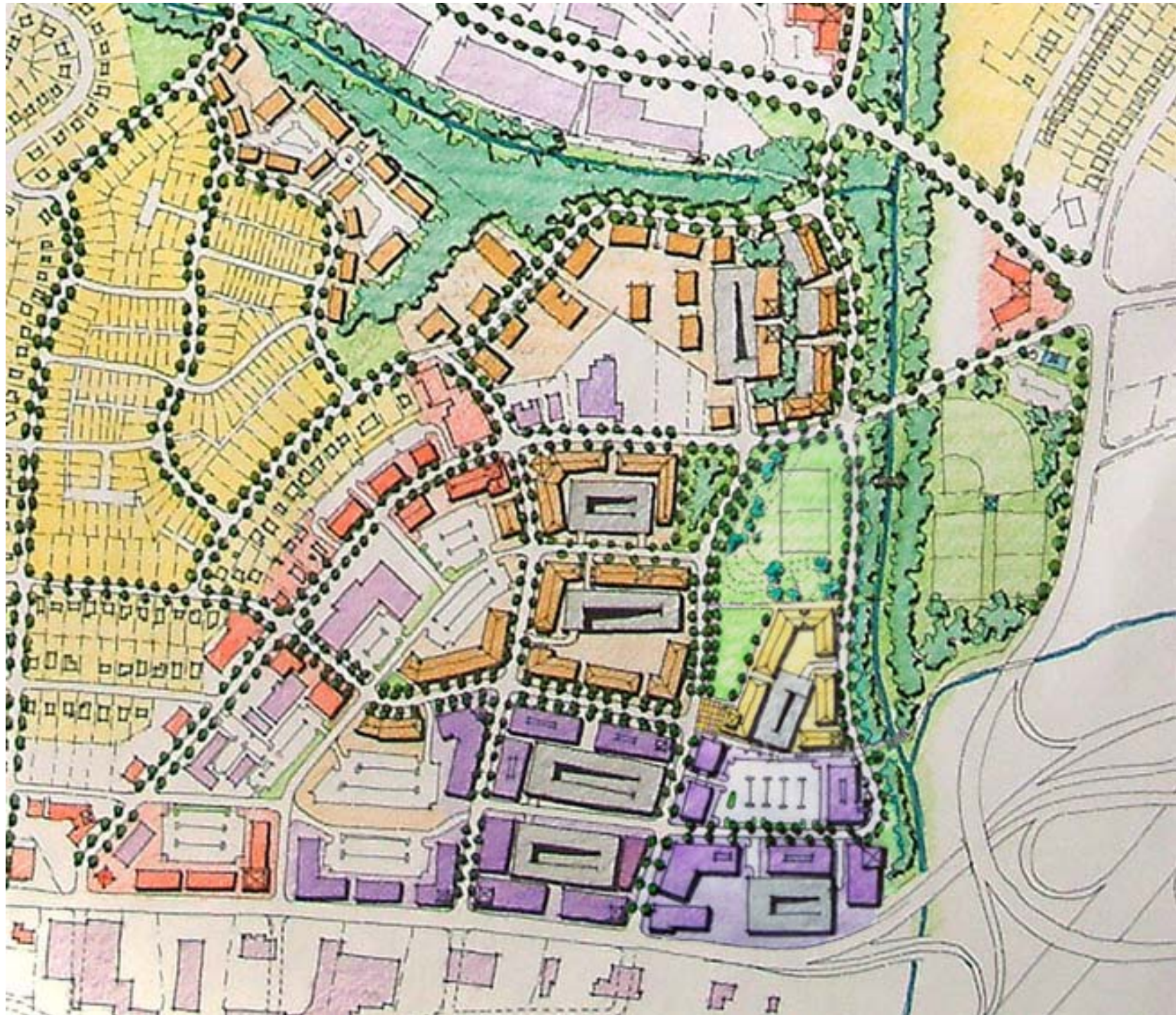

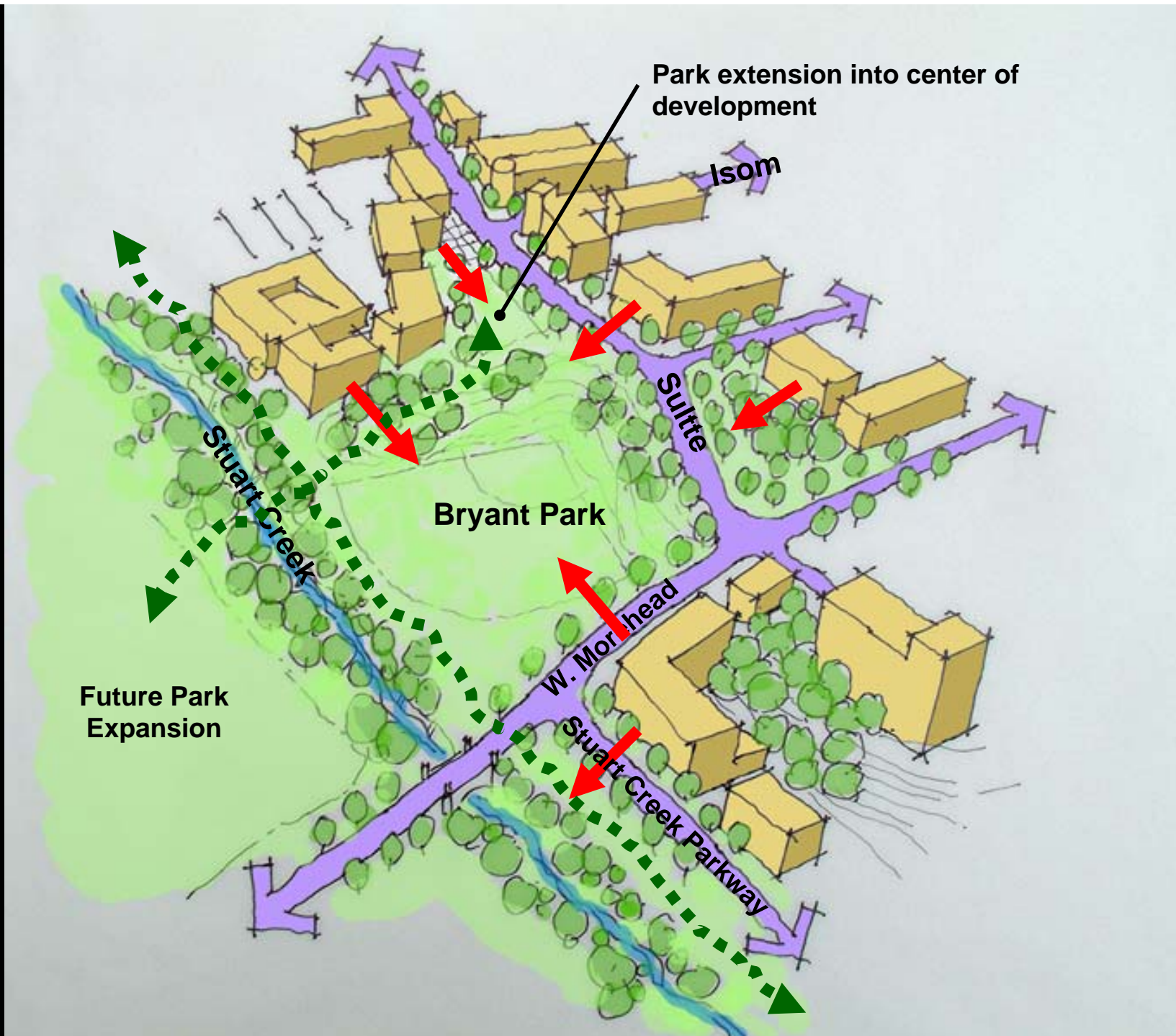

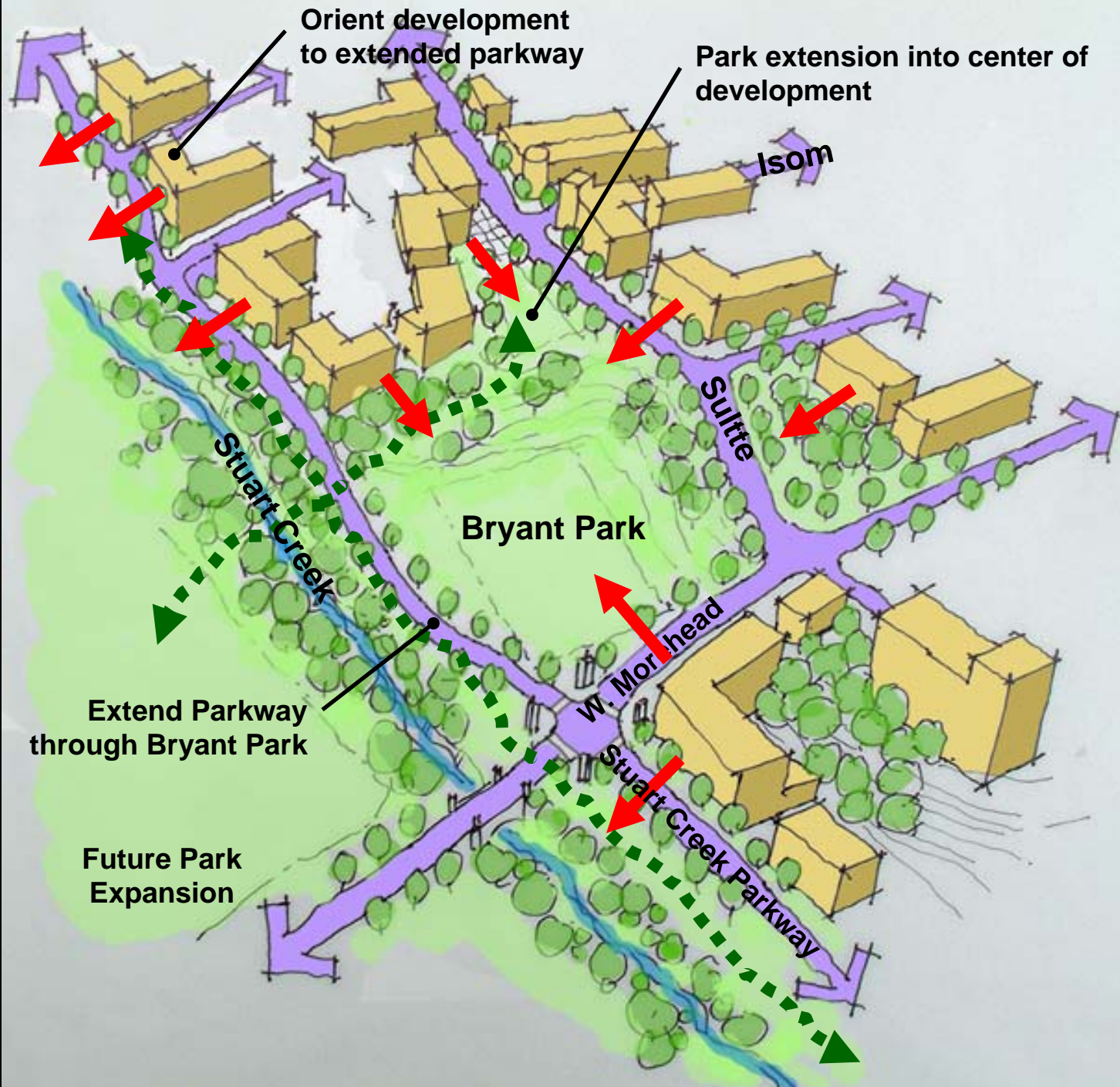

Stuart Creek Parkway

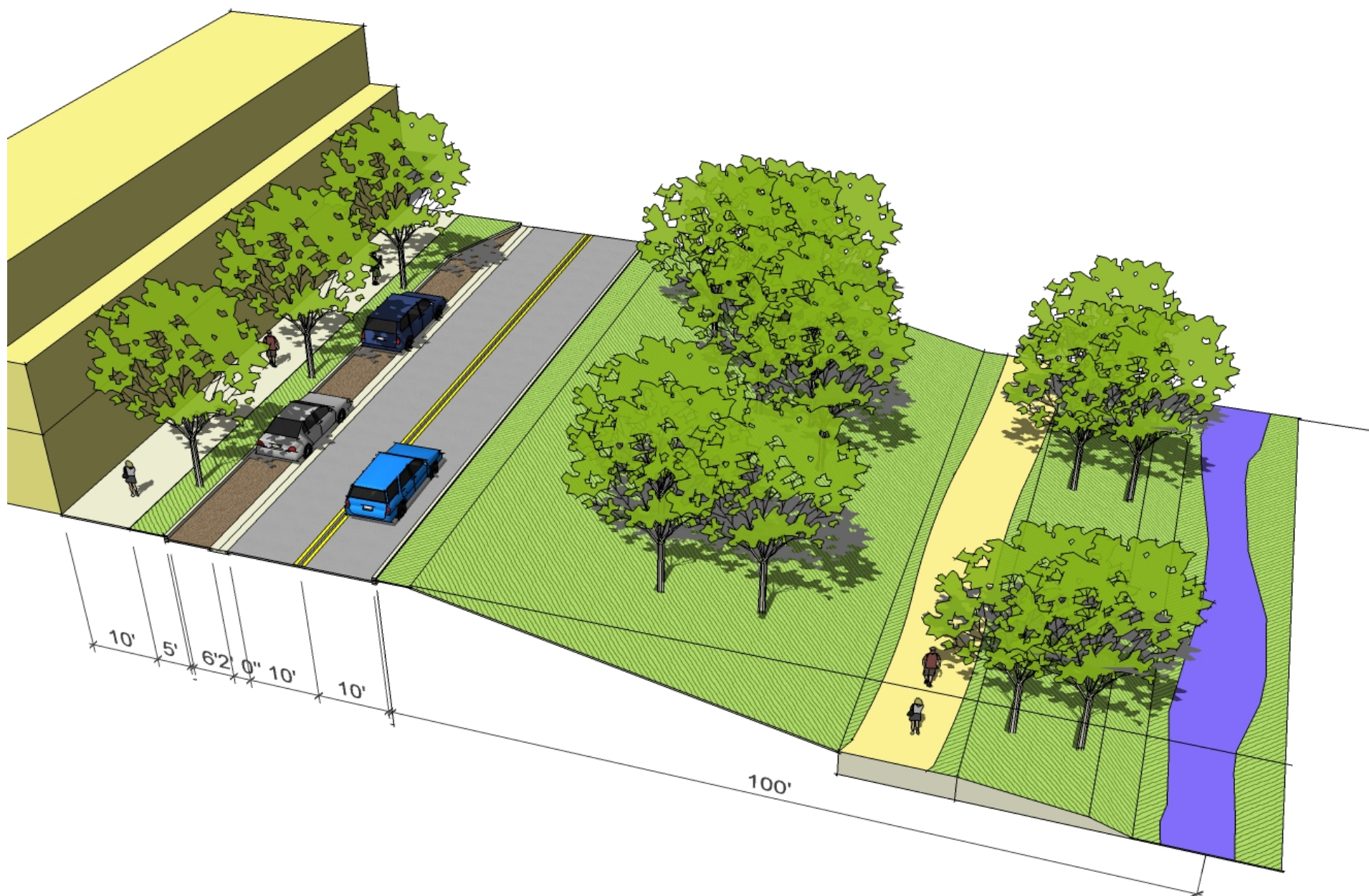



Transportation

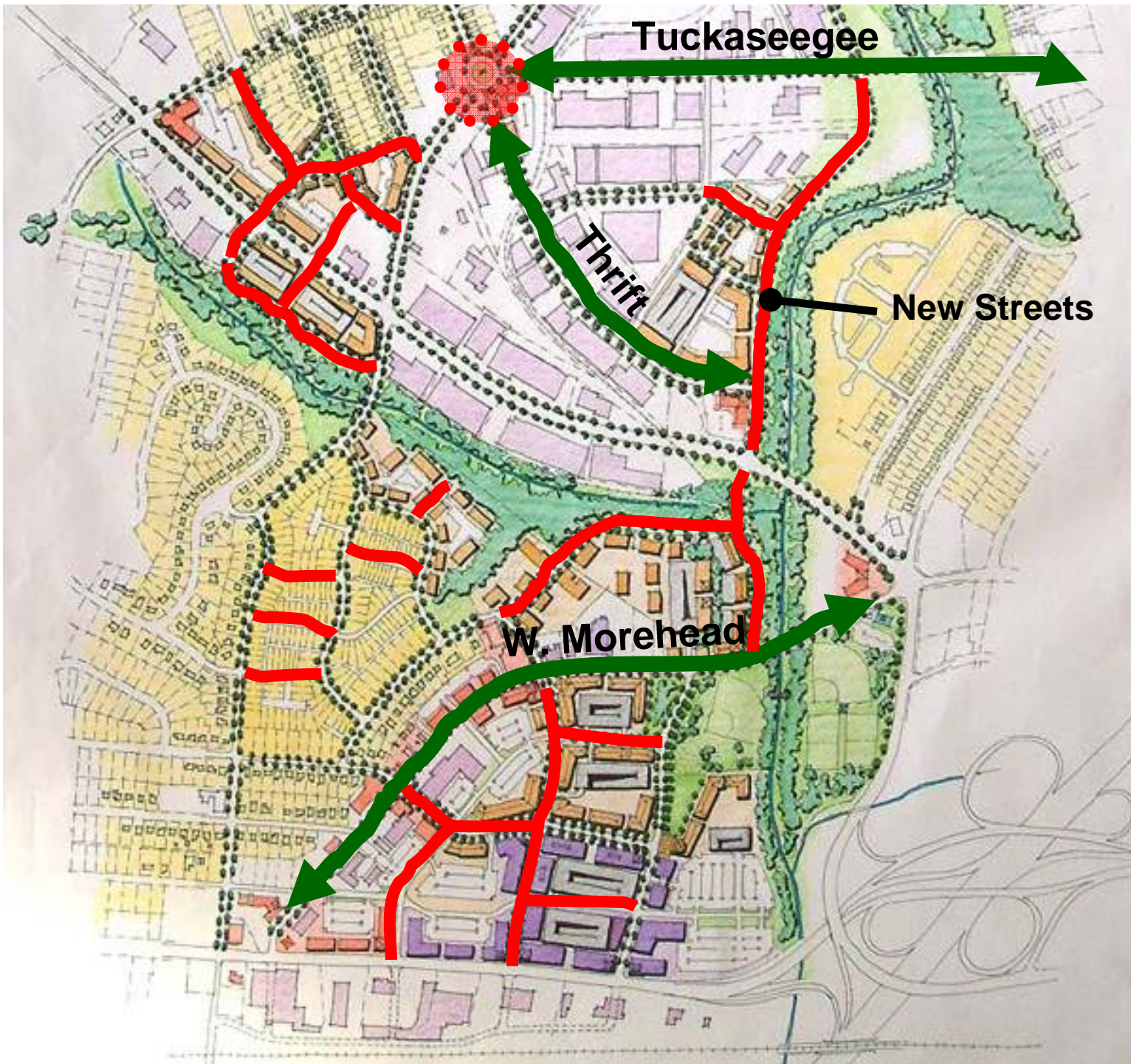

Existing West Morehead

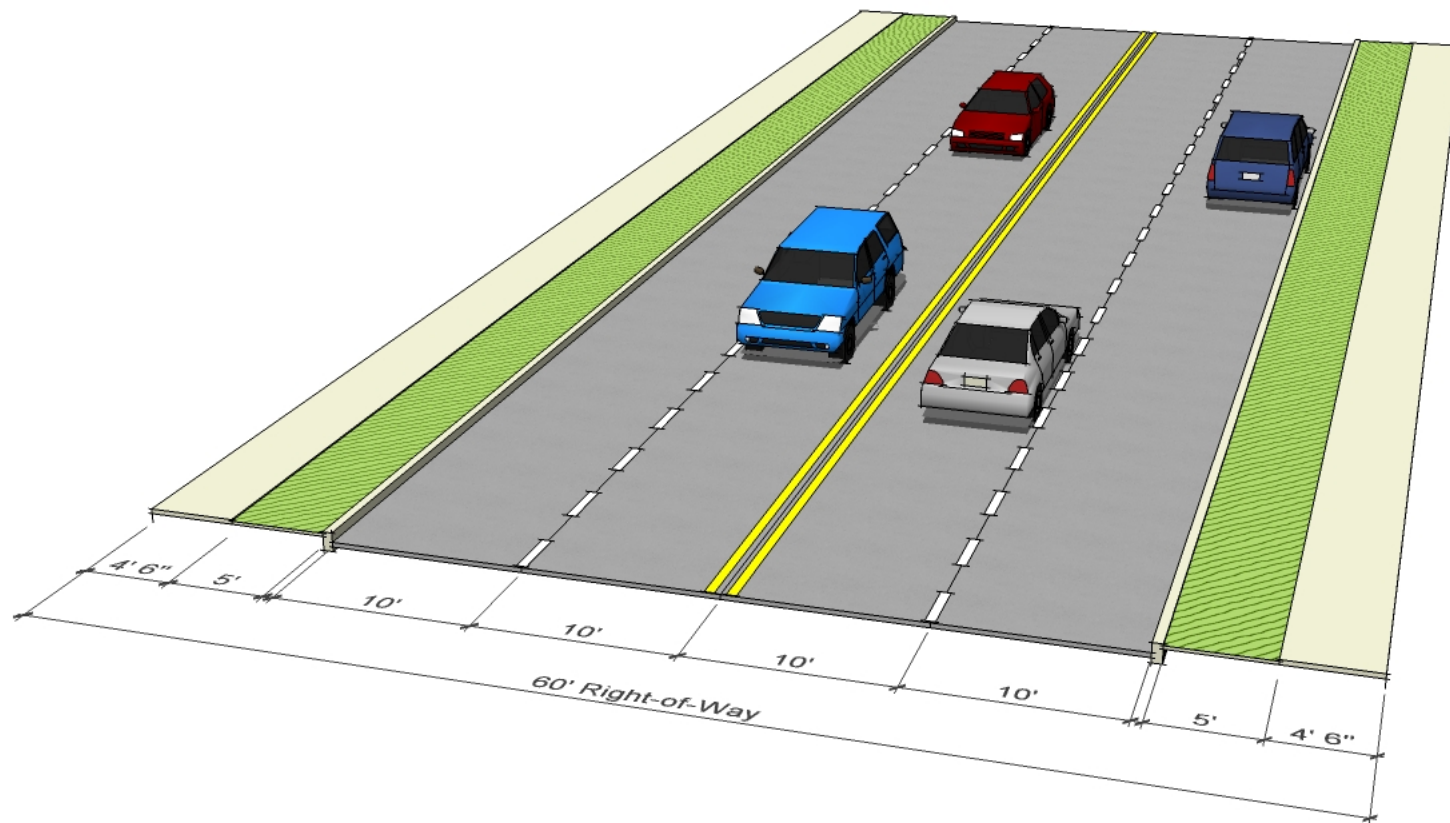

Proposed West Morehead

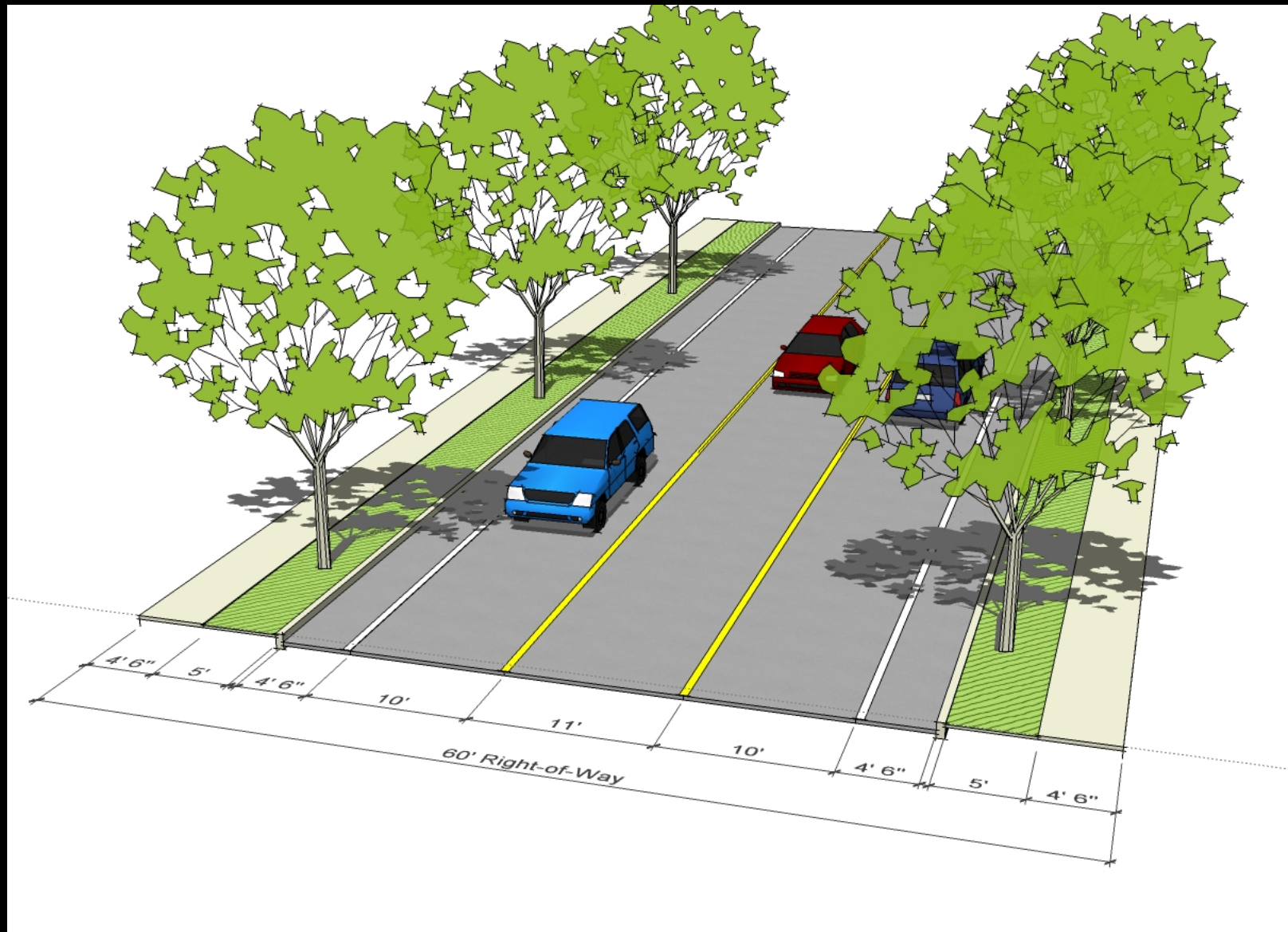

Existing Tuckaseegee

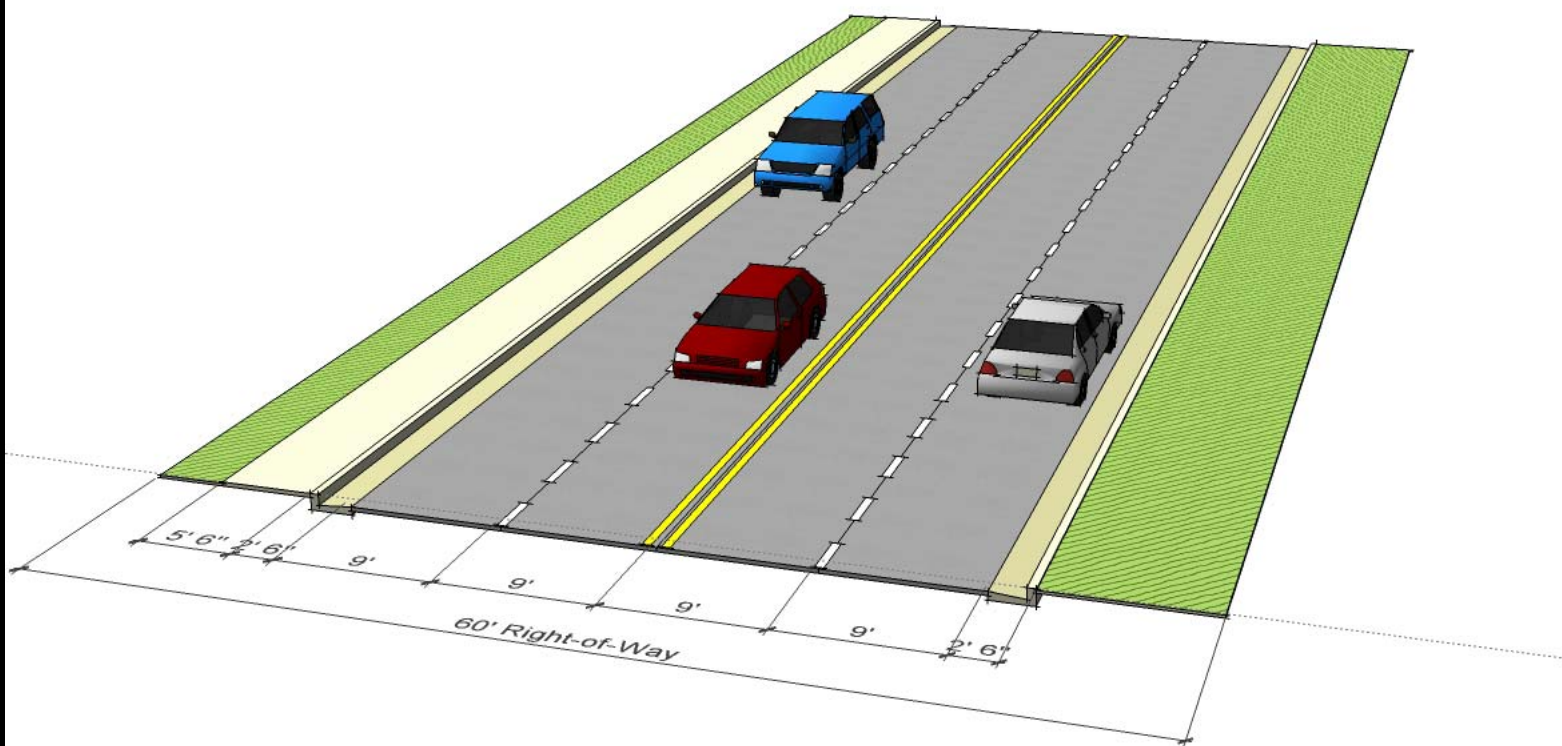

Proposed Tuckaseegee

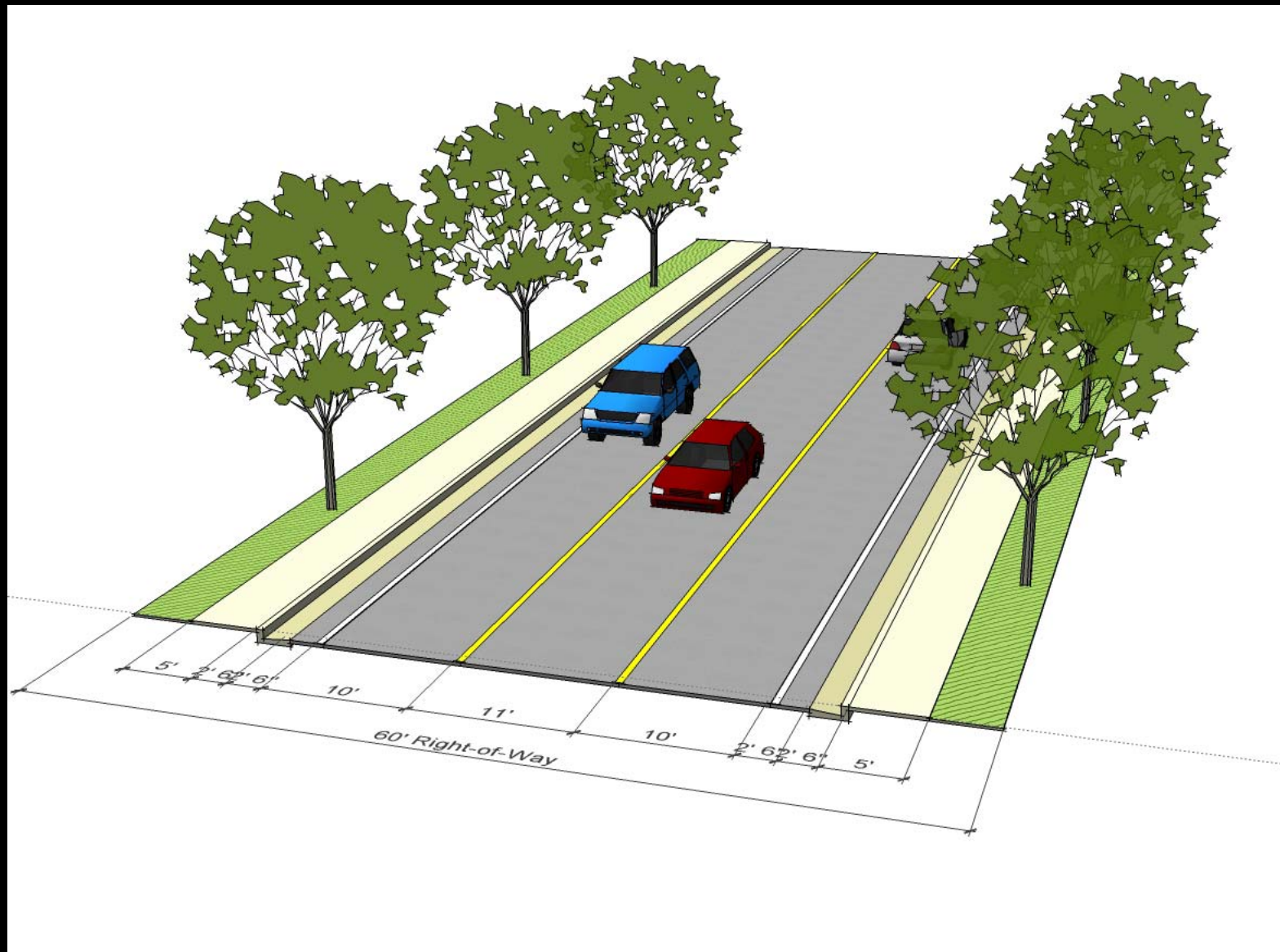

Existing Thrift

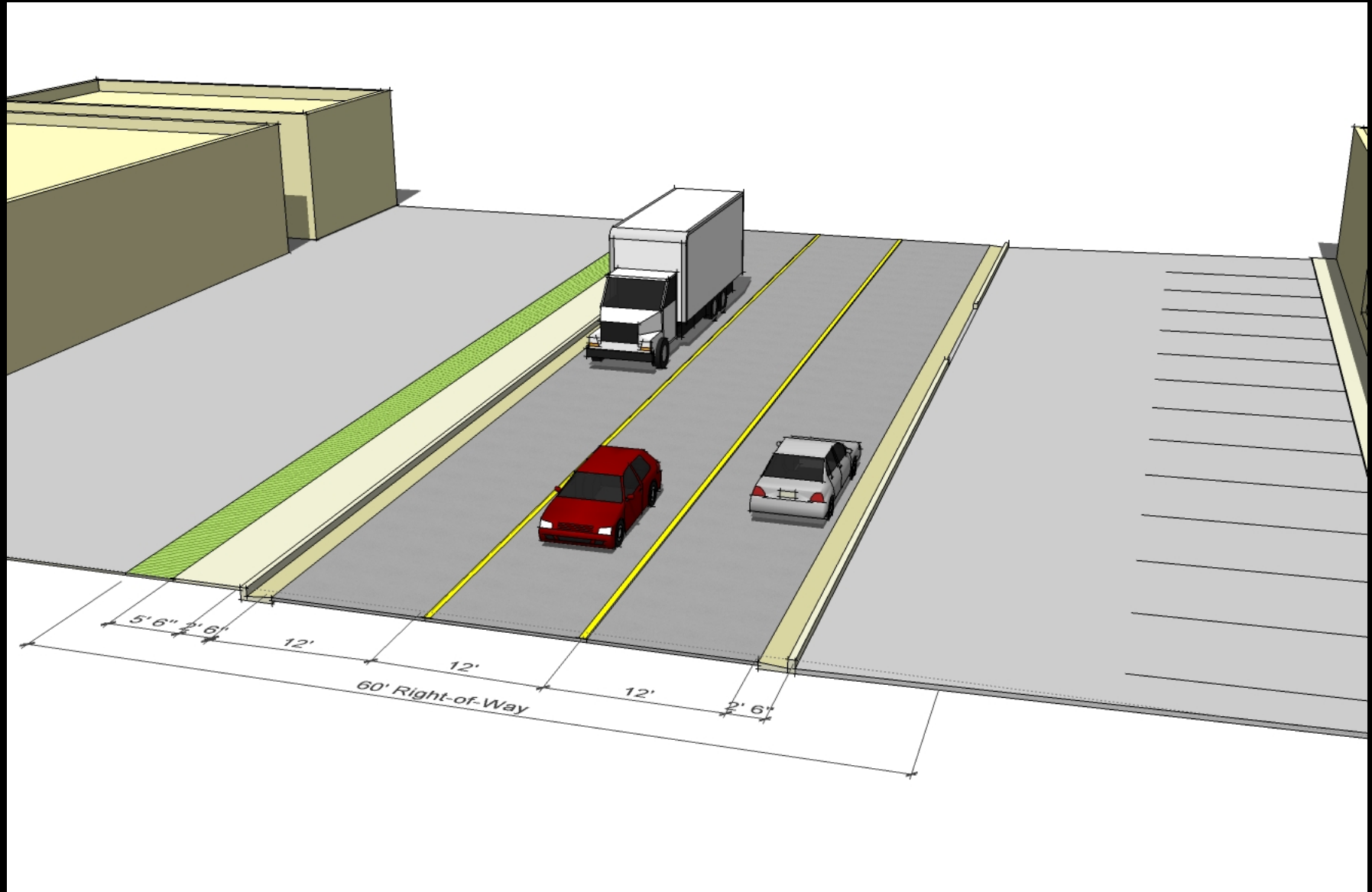

Proposed Thrift

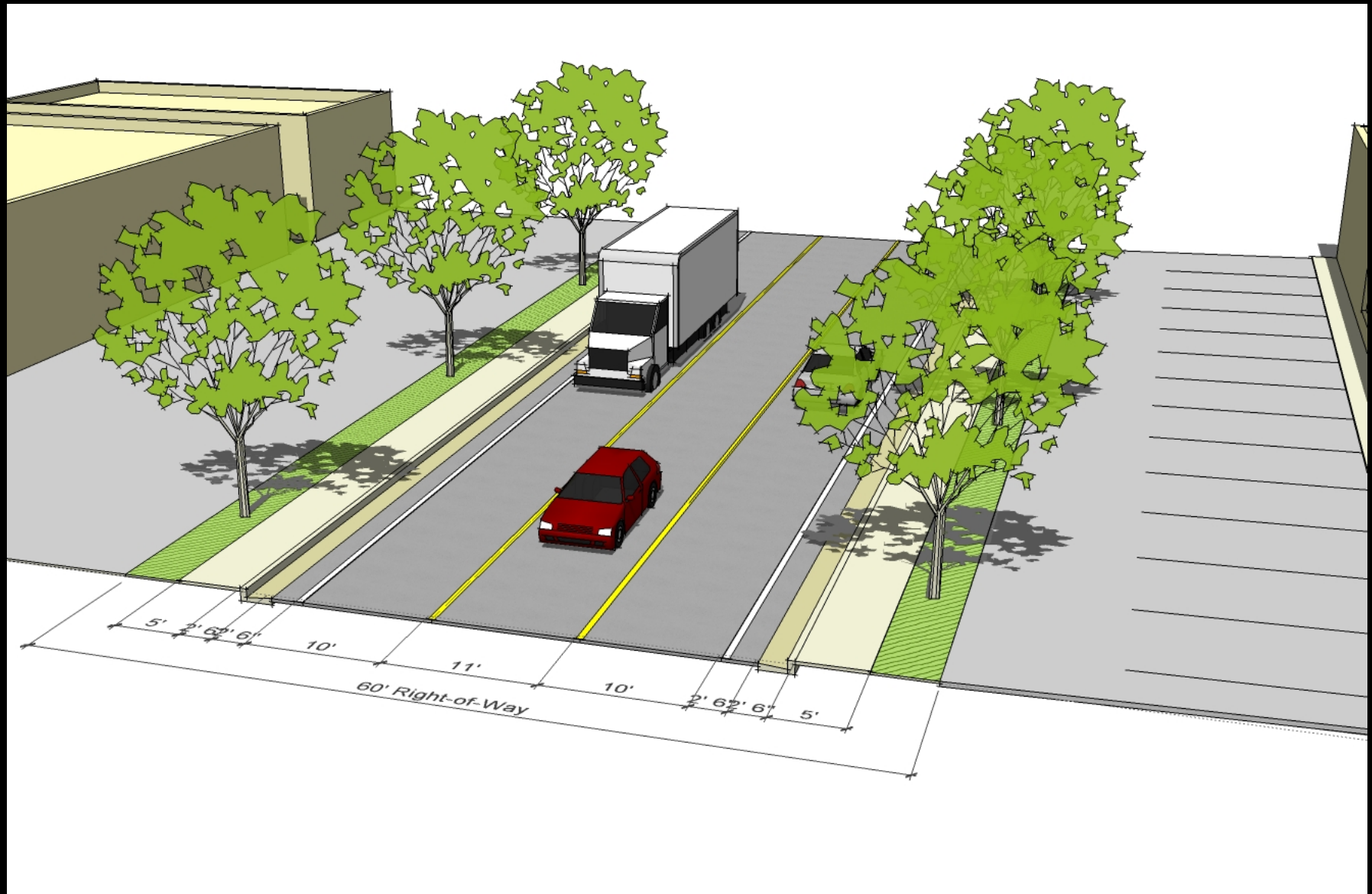



Land Use

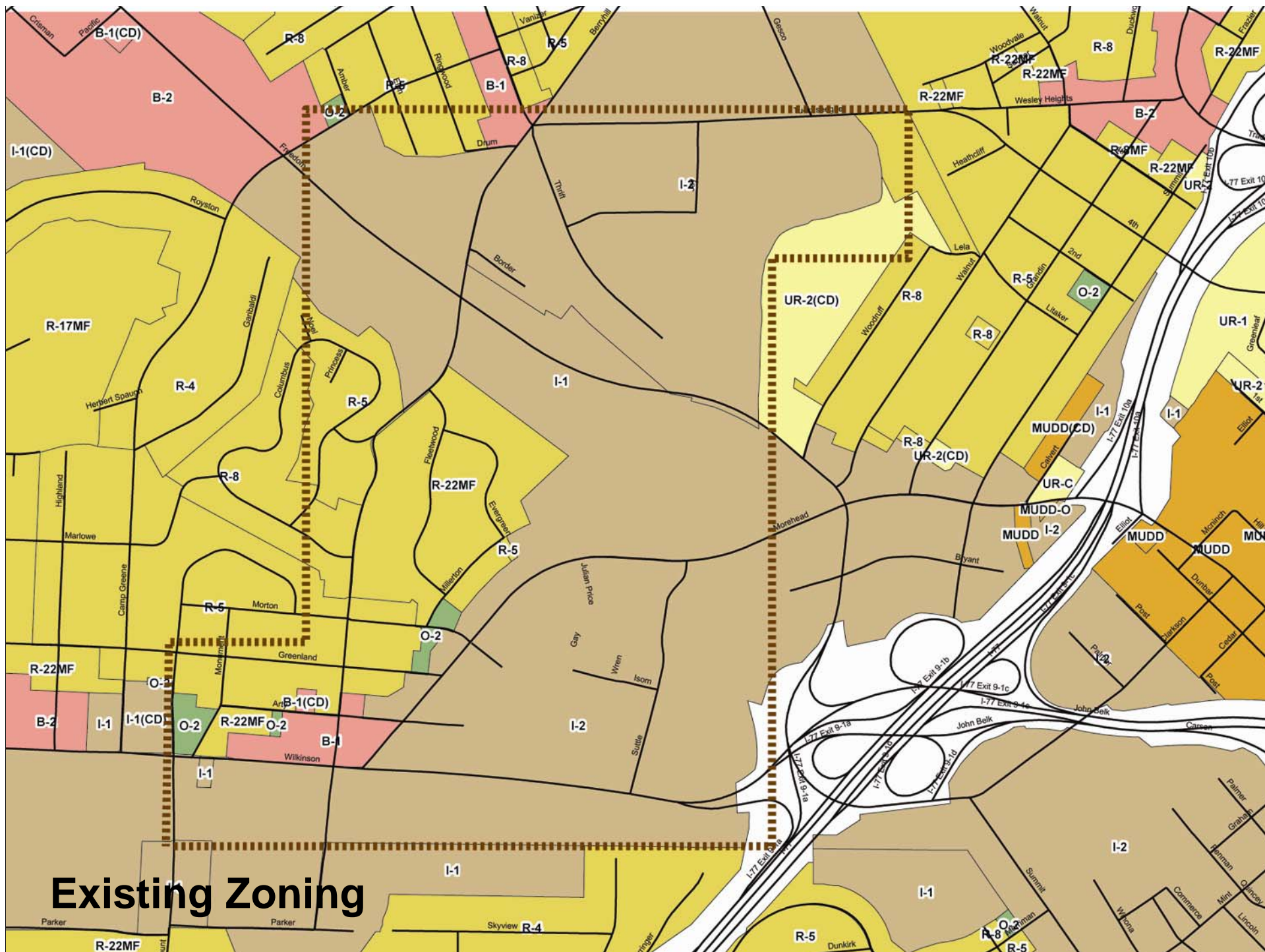

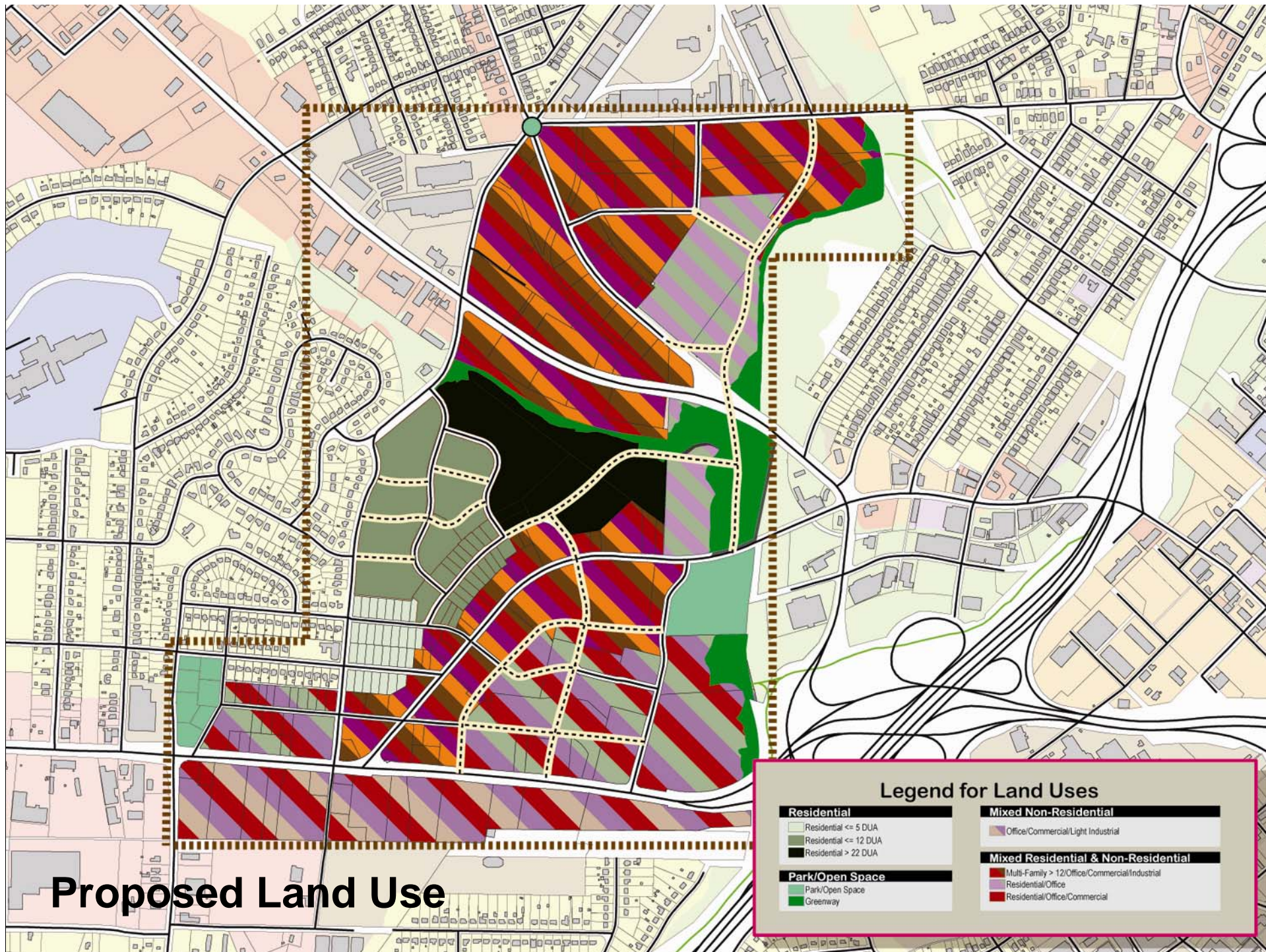

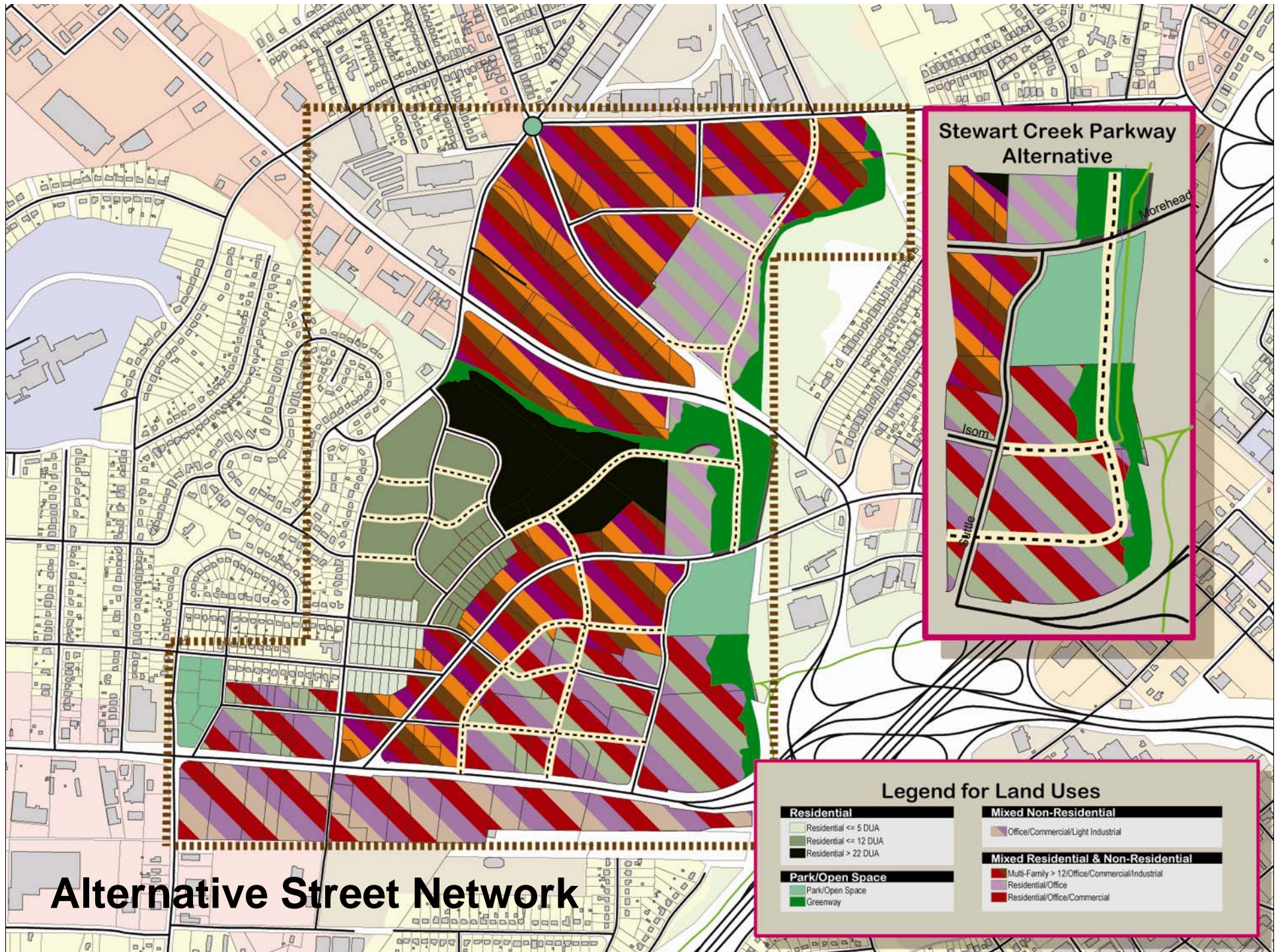

Alternative Street Network



What's Next?

- **Draft Plan
(November/December)**
- **Planning Commission**
- **Council Committee**
- **Public Hearing**
- **Approval by City Council
(early 2007)**
- **Rezoning by Developers on-going**

CMPC Contact:
Kent Main
704-336-5721
kmain@ci.charlotte.nc.us

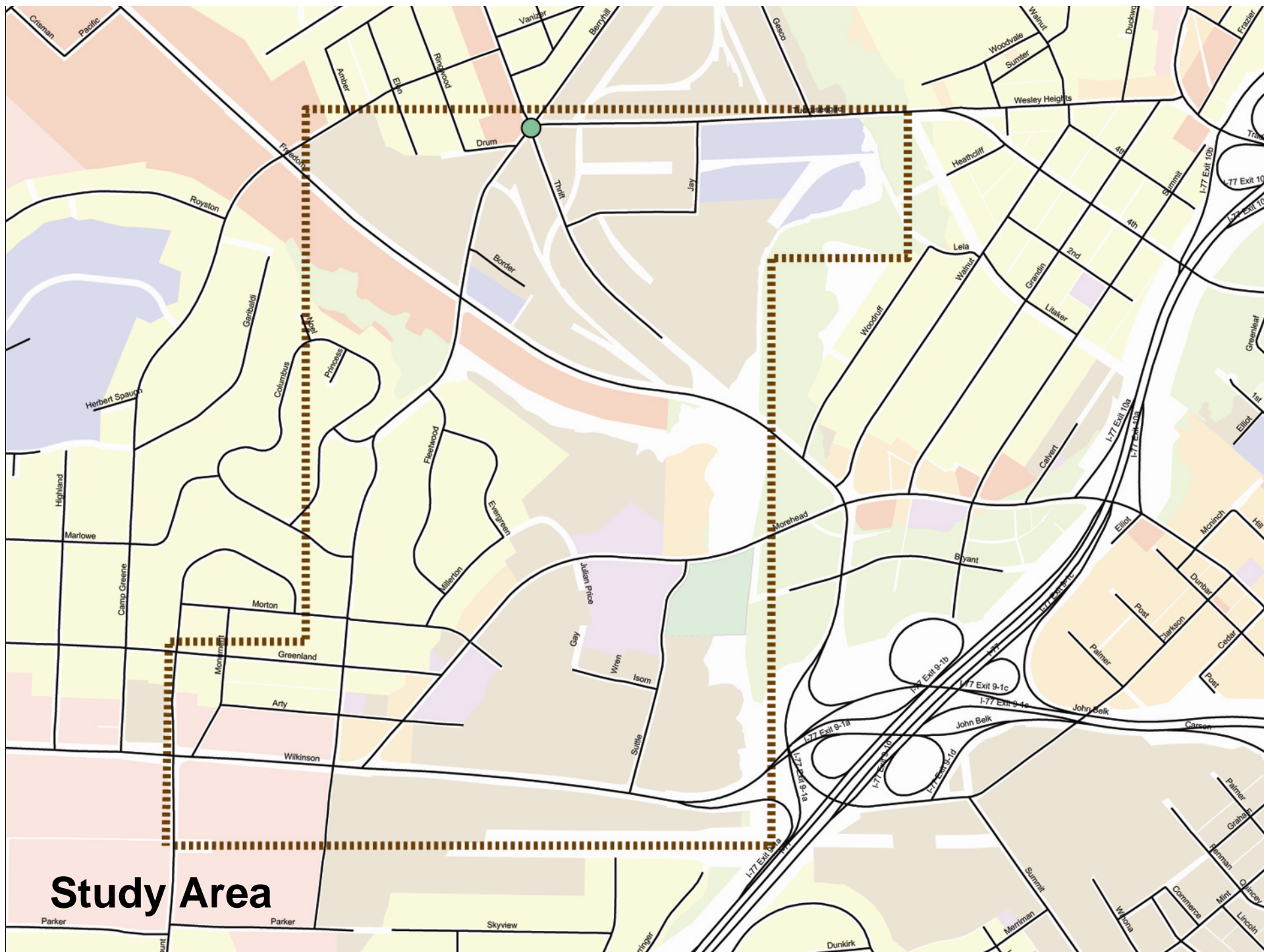



Figure Ground

