

C.L. Helt, Architect Inc.

1136 Greenwood Cliff  
Charlotte, NC 28204

Ph. 704-342-1686  
Fx. 704-343-0054  
E-MAIL CHETHELT @ CLHELT.COM

ARCHITECT'S PROJECT # 08

Project #  
**PROPOSED MIXED USE  
DISTRICT DEVELOPMENT**  
FOR  
**WILLIAM T. TURNER  
1101 GREENWOOD CLIFF  
CHARLOTTE, NC 28204**

Sheet Description #  
**DETAILS**

THIS DRAWING AND ITS COPIES ARE THE COPYRIGHT OF THE ARCHITECT. THEY MAY NOT BE USED FOR PROJECTS OTHER THAN THE DESIGNATED PROJECT WITHOUT THE SPECIFIC WRITTEN APPROVAL OF C. L. HELT ARCHITECT INC., AND OR CHESTER LEROY HELT, ARCHITECT

Drawn By :  
**CHUCK KIBLER**

Checked By :  
**CHET HELT**

Revisions :  
① 10/13/08  
② 11/14/08  
③  
④

FOR PUBLIC  
HEARING:  
REZONING  
PETITION #  
2008-116

Date :  
8/13/08

Sheet No.  
**C2**

of 2

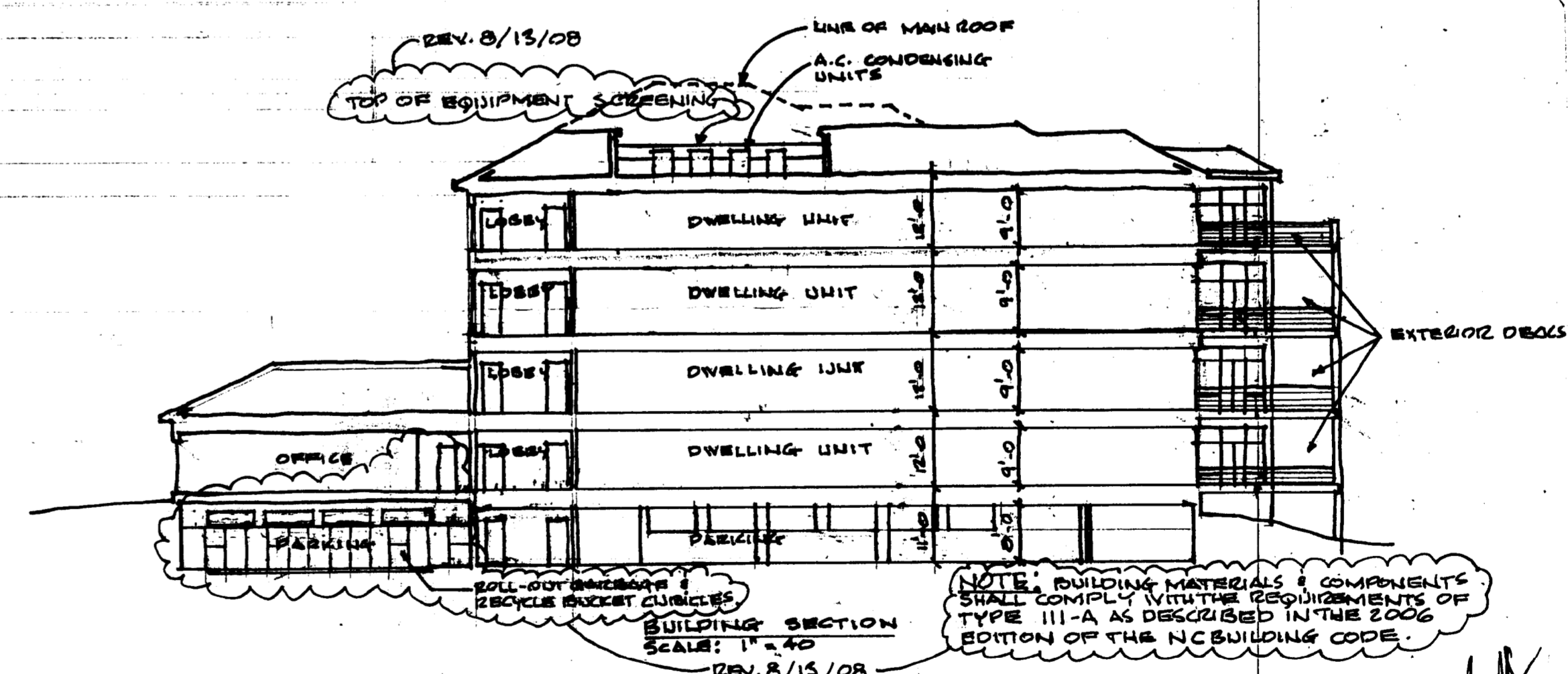
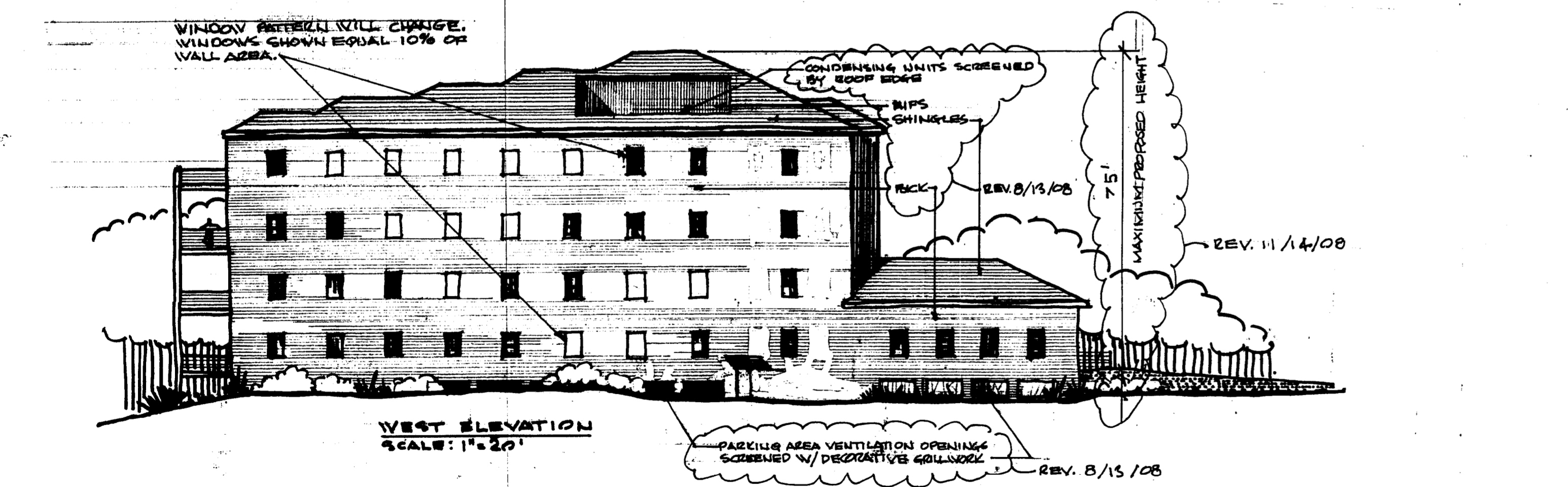
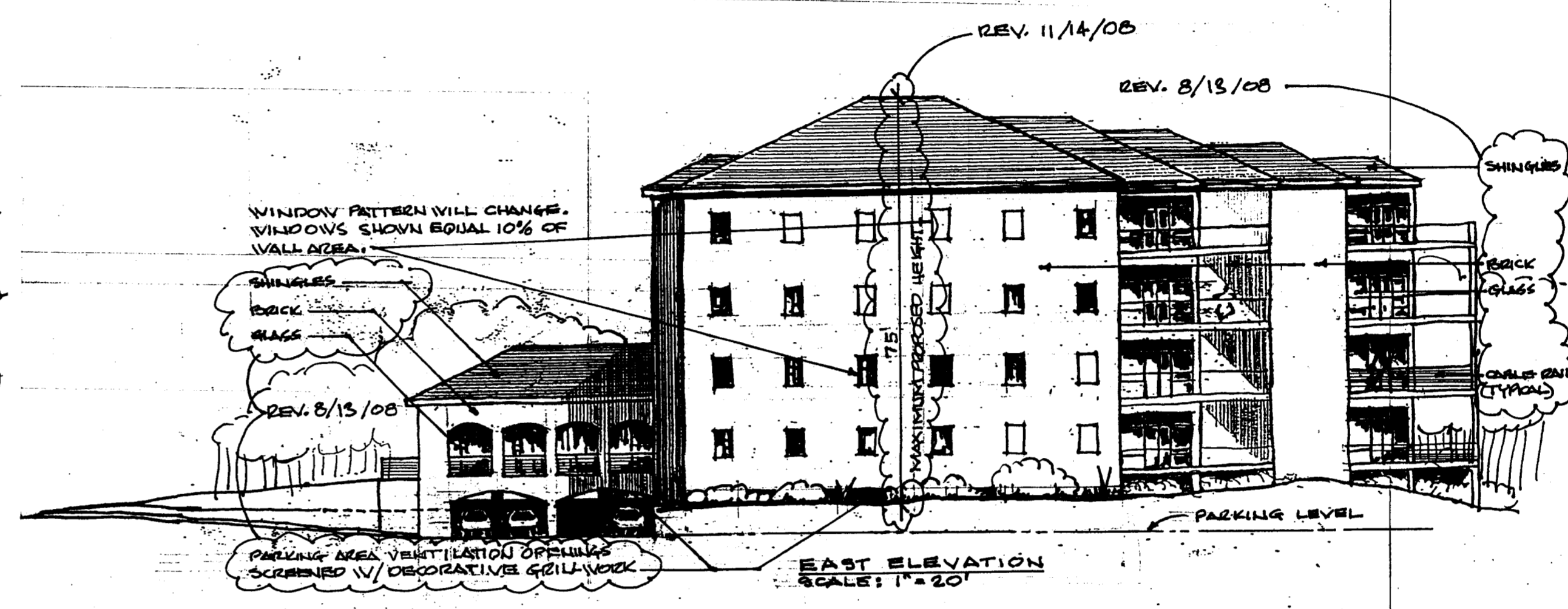
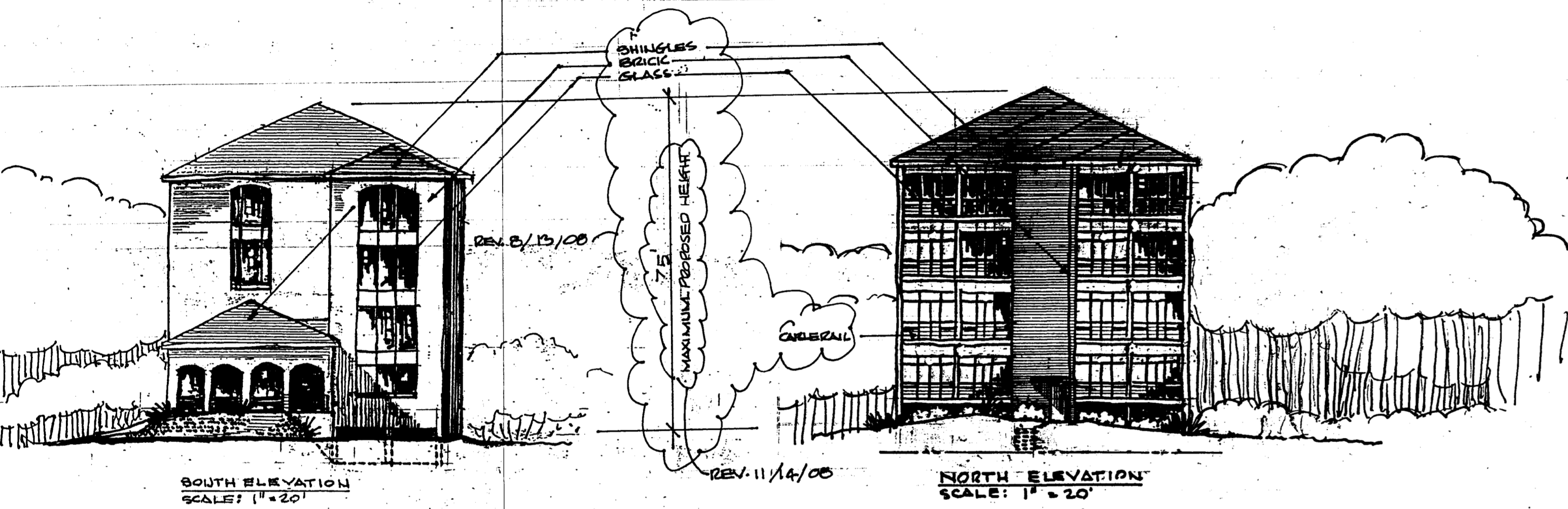

PARCEL INFO:

OFFICE AREA =	1,196 sq.ft.
RESIDENTIAL TOTAL AREA =	23,808 sq.ft.
BUILDING IS 4 STORIES + BASEMENT PARKING	
MAXIMUM HEIGHT ABOVE AVERAGE GRADE =	75'

REV. 10/13/08

PARCEL #:	12520130
LOT SIZE:	36 ACRE / 15,133 SF
CURRENT ZONING:	O-2
PROPOSED ZONING:	MUDD (CD)
PROPOSED USE:	MIXED USE - 8 APARTMENTS 1 OFFICE SUITE
PARKING:	10 REQUIRED 14 PROVIDED
STREET FRONT SIDE PARKING:	2 REQUIRED 2 PROVIDED

