

LANDSCAPING REQUIREMENTS

LANDSCAPED BUFFER: - PER CITY OF CHARLOTTE ZONING ORDINANCE
 CLASS A BUFFER: 12 TREES AND 60 SHRUBS PER 100 LF.
 REQUIRED: 1242 LF. /100 LF.=12.42 L.F.(12 TREES)=149 TREES
 REQUIRED: 1242 LF. /100 LF.=12.42 L.F.(60 SHRUBS)=720 SHRUBS
 EXISTING TREES IN THE BUFFER MAY BE USED TO COUNT TOWARD BUFFER PLANTING REQUIREMENTS.

- CONDITIONAL NOTES:**
1. THE DEVELOPMENT OF THE SITE WILL BE CONTROLLED BY THE STANDARDS DEPICTED ON THIS SITE PLAN AND BY THE STANDARDS OF THE CITY OF CHARLOTTE ZONING ORDINANCE. THE DEVELOPMENT DEPICTED BY THIS PLAN IS INTENDED TO REFLECT THE GENERAL ARRANGEMENT OF PROPOSED USES ON THE SITE, BUT THE EXACT DETAILS OF THE CONFIGURATION, PLACEMENT AND SIZE OF THE INDIVIDUAL BUILDINGS AND/OR SITE ELEMENTS MAY BE ALTERED OR MODIFIED WITHIN THE LIMITS PRESCRIBED BY THE ORDINANCE AS SPECIFIED IN SECTION 6.206(2) DURING THE DESIGN DEVELOPMENT AND CONSTRUCTION PHASES.
 2. ALL PROPOSED DEVELOPMENT ON THE SITE SHALL COMPLY WITH APPLICABLE ORDINANCE REQUIREMENTS REGARDING THE NUMBER AND ARRANGEMENT OF OFF-STREET PARKING SPACES, BICYCLE PARKING/STORAGE, SIGNAGE, YARD DIMENSIONS, BUFFERS, SCREENING, CHARLOTTE TREE ORDINANCE, ETC.
 3. STORM WATER DETENTION FACILITIES SHALL NOT BE LOCATED WITHIN ANY SETBACK.
 4. THE MAXIMUM HEIGHT OF ANY FREESTANDING LIGHT FIXTURE SHALL NOT EXCEED 30 FEET. ALL SUCH LIGHTING WILL BE FULL CUT OFF FIXTURES. WALL PACK LIGHTING SHALL BE PROHIBITED.
 5. VEHICULAR ACCESS POINTS SHALL BE LIMITED TO THOSE SHOWN ON THE SITE PLAN. THE EXACT LOCATION MAY VARY SOMEWHAT FROM THAT DEPICTED AND SHALL COMPLY WITH ALL APPLICABLE DESIGN REQUIREMENTS OF THE CHARLOTTE DEPT. OF TRANSPORTATION AND/OR THE NORTH CAROLINA DEPT. OF TRANSPORTATION.
 6. THE USE PROPOSED BY THIS REZONING IS A TRUCK TERMINAL/TRUCK PARKING WITH ASSOCIATED OFFICE SPACE AND ACCESSORY FUNCTIONS. ALSO, ALL USES ALLOWED IN I-1 SHALL BE PERMITTED.
 7. FOR PROJECTS WITH DEFINED WATERSHEDS GREATER THAN 24% BUILT-UPON AREA, CONSTRUCT WATER QUALITY BEST MANAGEMENT PRACTICES (BMPs) TO ACHIEVE 85% TOTAL SUSPENDED SOLID (TSS) REMOVAL FOR THE ENTIRE POST-DEVELOPMENT RUNOFF VOLUME FOR THE RUNOFF GENERATED FROM THE 1-INCH OF RAINFALL. BMPs MUST BE DESIGNED AND CONSTRUCTED IN ACCORDANCE WITH THE MEDICALBURG COUNTY BMP DESIGN MANUAL, JULY 2007 OR NORTH CAROLINA DIVISION OF WATER QUALITY STORMWATER BEST MANAGEMENT PRACTICES MANUAL, JULY 2007. (DESIGN STANDARDS SHALL BE MET ACCORDING TO THE CITY OF CHARLOTTE BEST MANAGEMENT PRACTICES MANUAL, WHEN AVAILABLE.) USE OF LOW IMPACT DEVELOPMENT (LID) TECHNIQUES IS OPTIONAL.
 8. VOLUME AND PEAK CONTROL: SOURCE VOLUME CONTROL AND PEAK CONTROL DOWNSIDE ANALYSIS TAKEN FROM "POST-CONSTRUCTION ORDINANCE STAKEHOLDERS' GROUP FINAL REPORT FOR PROJECTS WITH DEFINED WATERSHEDS GREATER THAN 24% BUILT-UPON AREA. CONTROL THE ENTIRE VOLUME FOR THE 1-YEAR, 24-HOUR STORM. RUNOFF VOLUME DRAWDOWN TIME SHALL BE A MINIMUM OF 24 HOURS, BUT NOT MORE THAN 120 HOURS.
 9. FOR COMMERCIAL PROJECTS WITH LESS THAN OR EQUAL TO 24% BUA, BUT GREATER THAN ONE ACRE OF DISTURBED AREA, CONTROL THE PEAK TO MATCH THE FREDEVELOPMENT RUNOFF RATES FOR THE 2-YR AND 10-YR, 6-HR STORM.
 10. THE ARRANGEMENT OF TRUCK PARKING AND CIRCULATION WILL VARY FROM TIME TO TIME, THUS THERE ARE NO PERMANENT DRIVE ASLES LOCATED IN THE GRAVEL PARKING AREA.
 11. 100' BUFFER SHALL REMAIN WOODED WITH THE EXCEPTION OF DISTURBANCE REQUIRED FOR NECESSARY UTILITIES AND/OR ADDITIONAL PLANTINGS (IF REQUIRED), NO GRADING SHALL BE ALLOWED IN THE BUFFER.
 12. TRANSPORTATION IMPROVEMENTS ALONG THE SITE'S MELYNDA ROAD FRONTAGE SHALL BE PROVIDED IN ACCORDANCE WITH APPLICABLE CITY OF CHARLOTTE ORDINANCE REQUIREMENTS.
 13. THE PROPOSED DRIVEWAY TO AQUA CHEM DRIVE SHALL BE PAVED FOR A DISTANCE OF 100' FROM B.C.
 14. THE LOCATION OF THE EXISTING DRIVEWAY GATE SHALL BE REVIEWED DURING THE BUILDING/DRIVEWAY PERMIT PROCESS TO ENSURE SUFFICIENT DISTANCE TO STORE AN ENTERING VEHICLE WITHOUT ENCROACHMENT IN THE RIGHT-OF-WAY.
 15. THE PETITIONER/DEVELOPER RESERVES THE RIGHT TO HAVE AN ADDITIONAL AQUA CHEM DRIVE DRIVEWAY (NOT SHOWN) LOCATED IN THE GENERAL VICINITY OF THE END OF THE CULDESAC.

- NOTES:**
1. THIS MAP IS NOT A CERTIFIED SURVEY. BOUNDARY AND TOPOGRAPHIC INFORMATION PROVIDED BY THE ISAACS GROUP.
 2. THE UTILITIES SHOWN ARE FOR THE CONTRACTOR'S CONVENIENCE ONLY. THERE MAY BE OTHER UTILITIES NOT SHOWN ON THIS PLAN; THE ENGINEER ASSUMES NO RESPONSIBILITY FOR THE LOCATION OR PROTECTION OF EXISTING ABOVE AND BELOW GROUND UTILITIES AND STRUCTURES. ANY AND ALL MAINS OR INDIVIDUAL SERVICES PRESENTLY IN SERVICE WHICH ARE DAMAGED DURING CONSTRUCTION SHALL BE REPAIRED IMMEDIATELY AT NO ADDITIONAL EXPENSE TO THE UTILITY OWNER. ANY AND ALL MAINS OR INDIVIDUAL SERVICES PRESENTLY NOT IN SERVICE AND WHICH ARE TO BE REPLACED DURING THE COURSE OF CONSTRUCTION MAY BE REMOVED AND LEGALLY DISPOSED OF IF DAMAGED DURING CONSTRUCTION.
 3. THE CONTRACTOR SHALL USE EXTREME CARE WHEN WORKING NEAR ALL UNDERGROUND AND OVERHEAD UTILITIES.
 4. HANDICAP SIGNAGE TO BE INSTALLED IN ACCORDANCE WITH ADA STANDARDS AT H/C PARKING SPACES SHOWN.
 5. ALL DIMENSIONS ARE TO BACK OF CURB UNLESS OTHERWISE NOTED.
 6. THE CONTRACTOR IS RESPONSIBLE FOR ENSURING THAT ALL NECESSARY PERMITS AND APPROVALS HAVE BEEN OBTAINED PRIOR TO CONSTRUCTION. THESE PERMITS AND APPROVALS MAY INCLUDE BUT ARE NOT LIMITED TO GRADING, DEMOLITION, ZONING, BUILDING, DRIVEWAY, DETENTION, SUBDIVISION, SPECIAL USE, SEWER AND WATER.

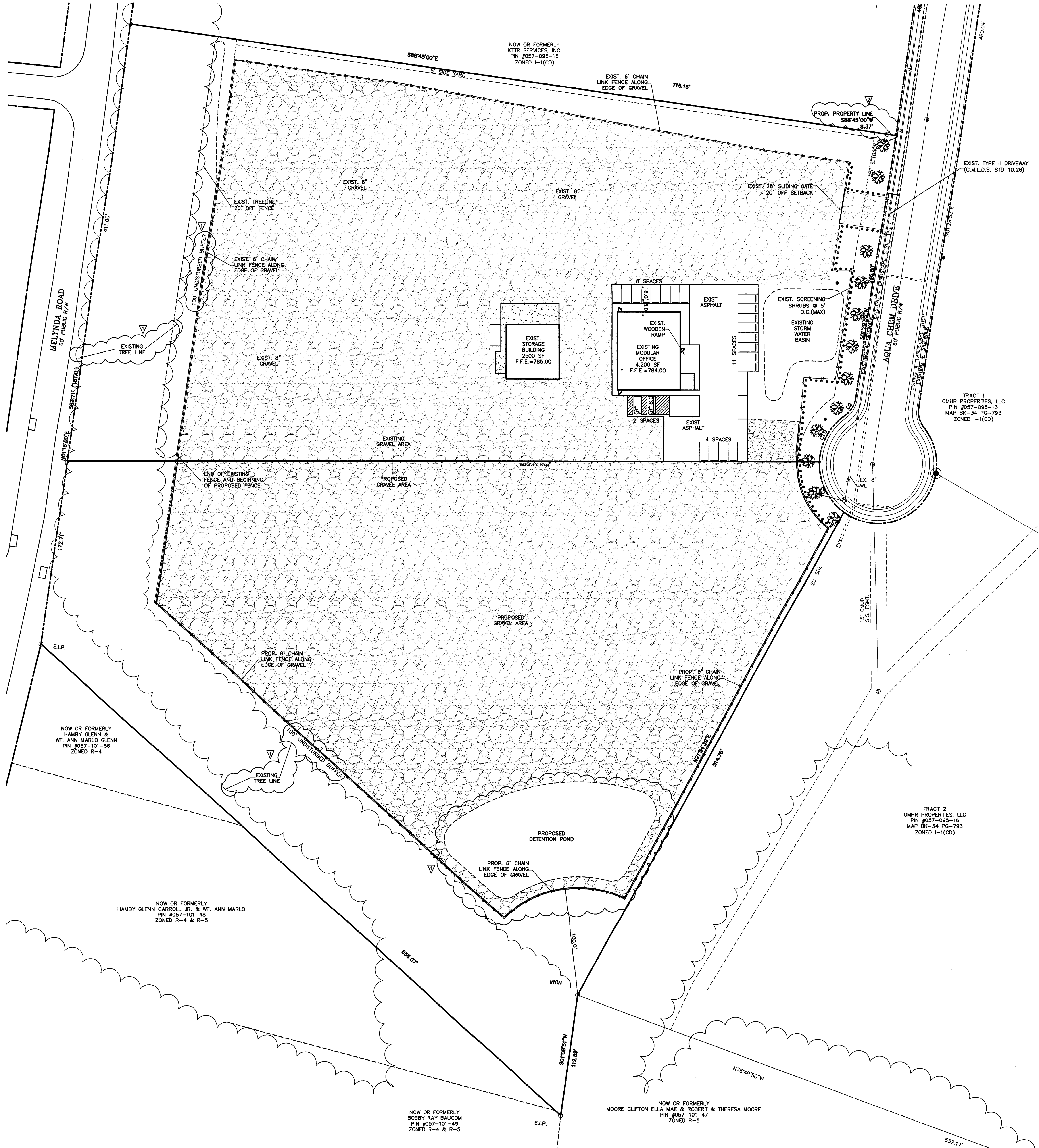

DEVELOPMENT DATA:

EXISTING ZONING: I-1(CD)
 PROPOSED ZONING: I-2(CD)
 PROPOSED USE: 1. ALL USES ALLOWED IN I-1 DISTRICT
 2. TRUCK TERMINAL/TRUCK PARKING
 SITE ACREAGE: 12.00± ACRES
 MAXIMUM BUILDING S.F.: 6,800 S.F.
 TAX PARCEL ID: 057-095-18, 057-095-17
 PARKING: CITY OF CHARLOTTE ZONING ORDINANCE
 OFFICE: 1 SPACE PER 300 S.F.
 REQUIRED: 6,800/300=23 SPACES
 PROVIDED: 23 SPACES (2 HANDICAP SPACE)
 TREE SAVE PERCENTAGE: TREE SAVE /TOTAL ACREAGE= 2.65 ACRES/12.00 ACRES=21.67%

CURVE TABLE

| CURVE | RADIUS | TANGENT | LENGTH | CHORD | BEARING | DELTA |
|-------|----------|---------|---------|---------|-------------|------------|
| C1 | 1030.00' | 102.68' | 204.69' | 204.35' | S07°11'30"W | 11°23'10" |
| C2 | 25.00' | 10.78' | 20.32' | 19.75' | S24°48'57"W | 48°34'03" |
| C3 | 55.00' | 77.57' | 104.85' | 89.73' | S05°38'51"E | 109°12'28" |
| C4 | 55.00' | 89.01' | 111.90' | 93.58' | N60°27'04"E | 116°34'33" |
| C5 | 55.00' | 24.05' | 45.34' | 44.07' | N21°27'10"W | 47°17'55" |
| C6 | 55.00' | 10.78' | 20.32' | 19.75' | N71°47'08"W | 48°34'03" |
| C7 | 970.00' | 95.70' | 192.78' | 192.45' | N07°11'30"E | 112°11'00" |
| C8 | 30.00' | 30.15' | 47.28' | 42.53' | S58°01'53"W | 90°17'35" |
| C9 | 30.00' | 29.85' | 46.97' | 42.32' | N31°28'07"W | 89°42'28" |
| C10 | 55.00' | 27.45' | 50.93' | 49.13' | S21°32'24"W | 53°03'09" |

LINE TABLE

| LINE | LENGTH | BEARING |
|------|--------|-------------|
| L1 | 74.05' | S123°35'S |
| L2 | 74.65' | S123°35'W |
| L3 | 17.60' | S76°49'20"E |

RECEIVED
 APR 9 2008

APPROVED BY
 CITY COUNCIL
 MAY 19 2008

FOR PUBLIC HEARING
 PETITION # 08-48

PRELIMINARY
 DO NOT USE FOR CONSTRUCTION

| NO. | BY | DATE | REVISION |
|-----|-----|--------|-------------------------------|
| 1 | CBH | 4/2/08 | REVISED PER PLANNING COMMENTS |
| 2 | WDP | 4/2/08 | REVISED PER PLANNING COMMENTS |

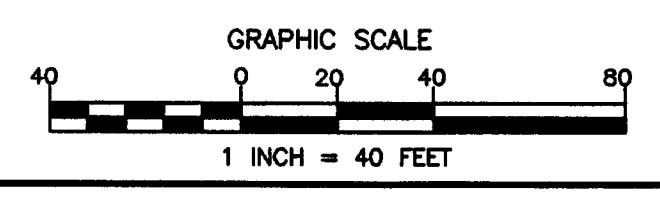

Project: FSI, INC
 AQUA CHEM DRIVE
 CHARLOTTE, NORTH CAROLINA

REZONING PLAN

File #: 07553-02-00 Date: 1/10/08 Project Eyr: BTU
 Design By: BTU
 Drawn By: CBH
 Scale: 1"=40'

8720 RED OAK BOULEVARD, SUITE 420
 CHARLOTTE, N.C. 28217
 PHONE (704) 527-3440 FAX (704) 527-8355

ISAACS
 CIVIL ENGINEERING DESIGN AND LAND SURVEYING

C1.0