



**Plans Prepared By:**  
 Armstrong Glen, P.C.  
 9731-L Southern Pine Boulevard  
 P.O. Box 7326  
 Charlotte, NC 28241  
 Phone: 704-529-0345  
 Fax: 704-529-0493



NO.	DATE	BY	DESCRIPTION



SEE SCALE	SCALE
07001	07001
JOB NO.	JOB NO.
07001 - East Forest N.P.A. (cont. sheet)	07001 - East Forest N.P.A. (cont. sheet)
CD FILE PATH	CD FILE PATH
PREPARED BY	CMJ
APPROVED BY	01/09/09
	DATE

**EAST FOREST N.P.A.  
 PLAN & PROFILE  
 COATBRIDGE LANE  
 STA. 11+25 - 17+00**

SHEET **23** OF **70**

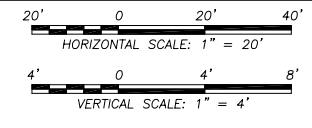
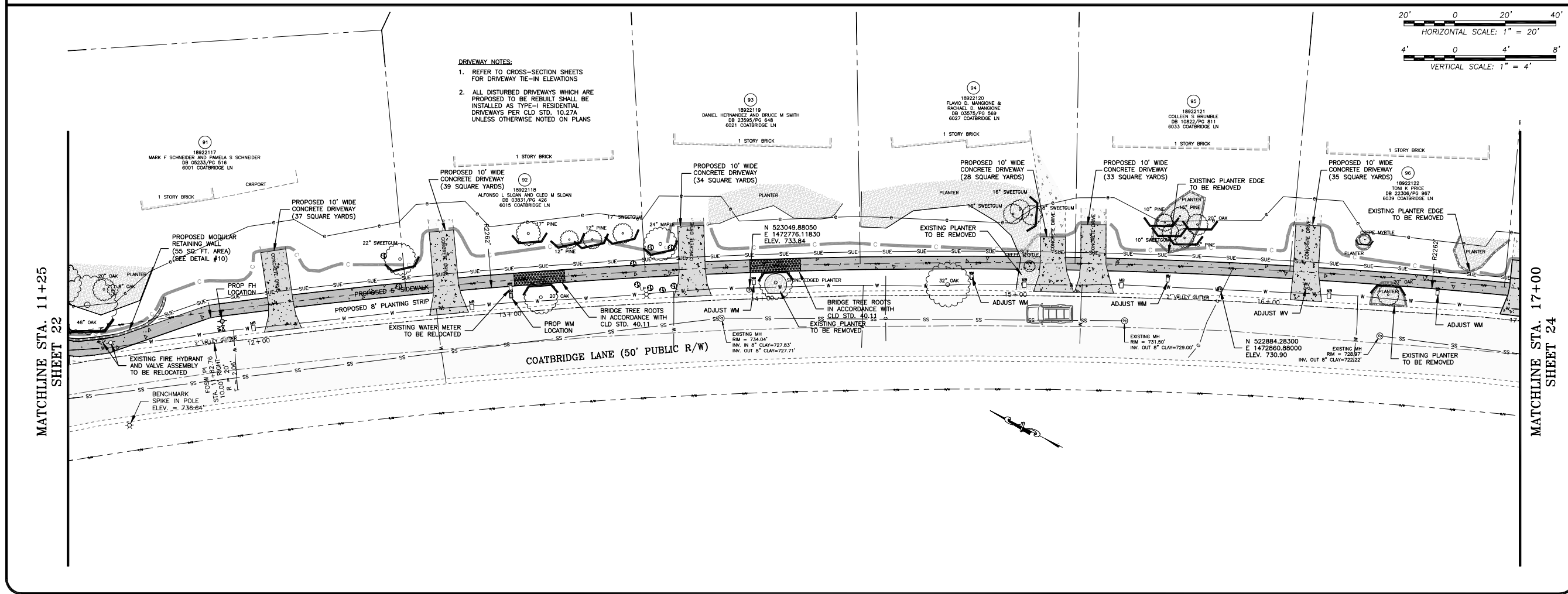
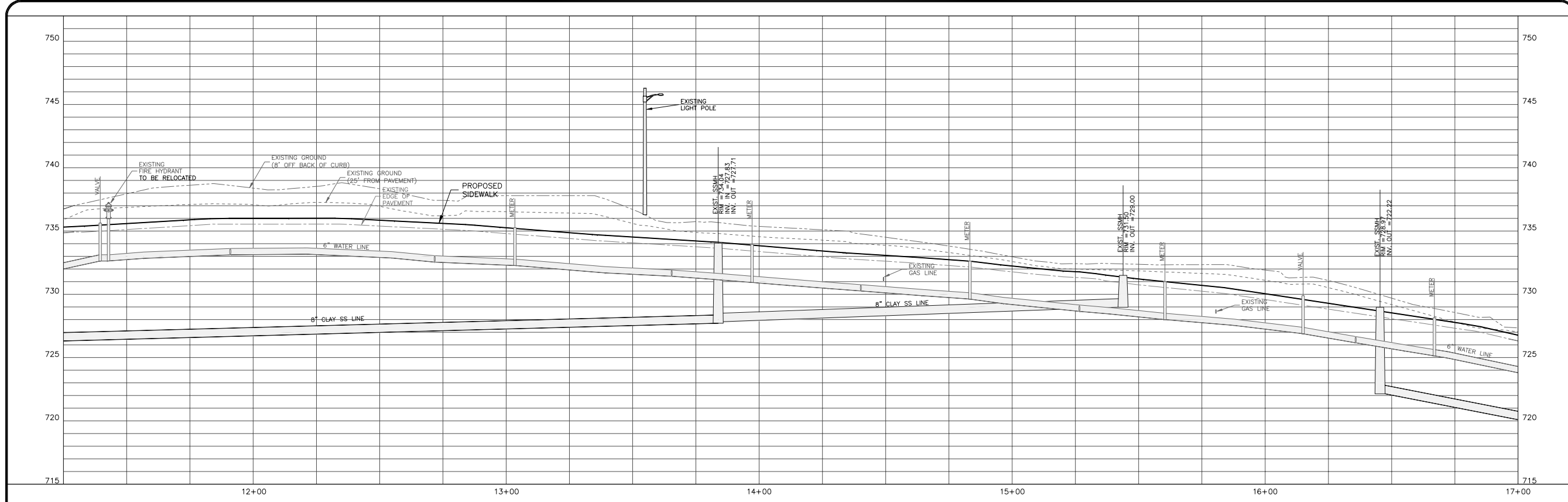

MATCHLINE STA. 11+25  
 SHEET 22

MATCHLINE STA. 17+00  
 SHEET 24

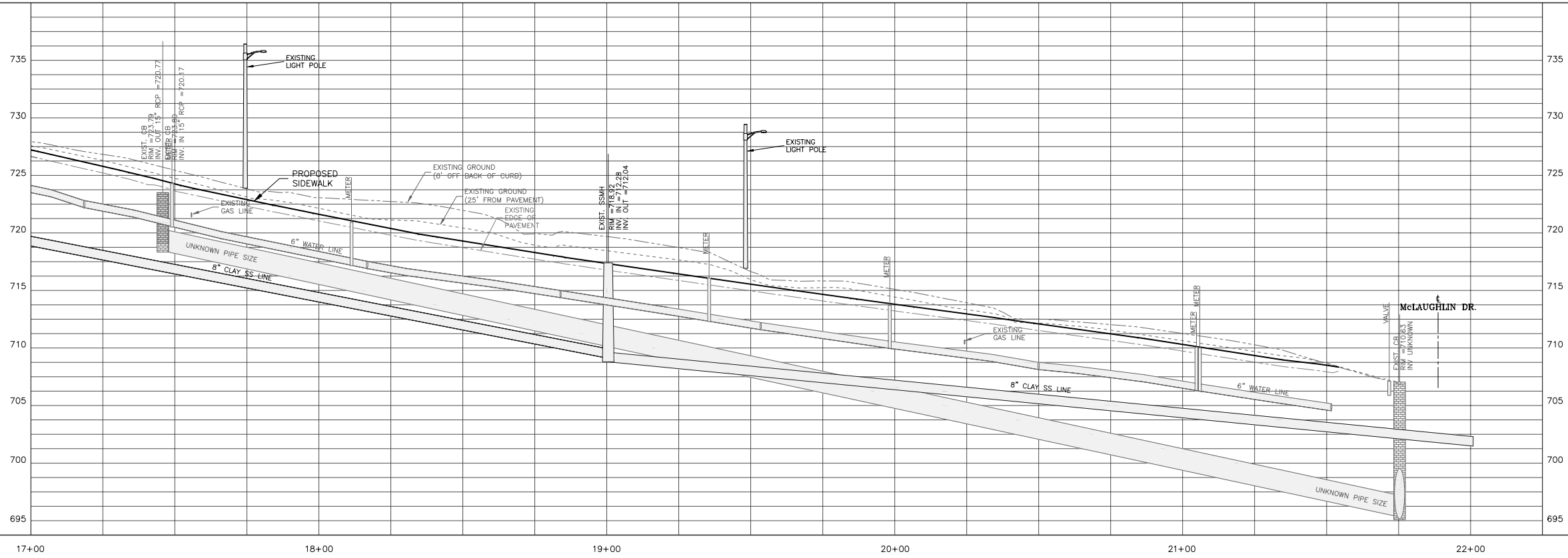

MATCHLINE STA. 17+00  
SHEET 23

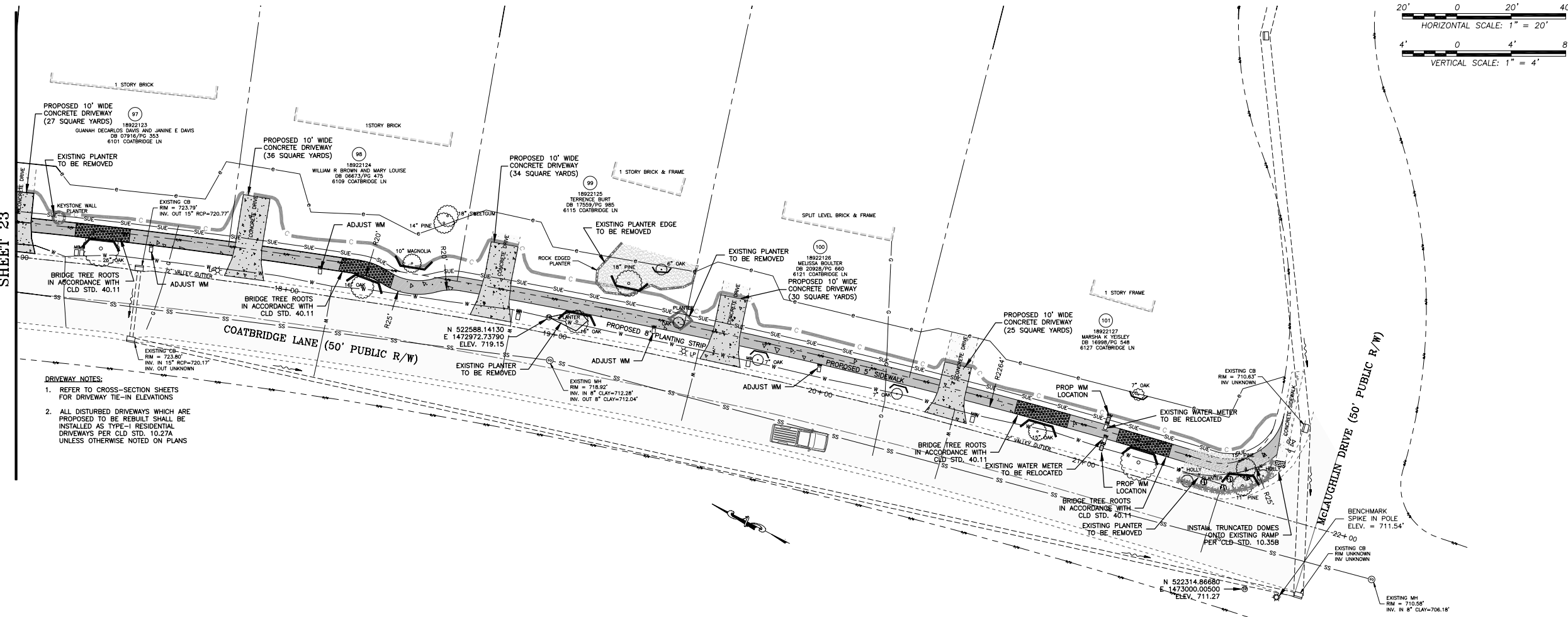

- DRIVEWAY NOTES:**
- REFER TO CROSS-SECTION SHEETS FOR DRIVEWAY TIE-IN ELEVATIONS
  - ALL DISTURBED DRIVEWAYS WHICH ARE PROPOSED TO BE REBUILT SHALL BE INSTALLED AS TYPE-I RESIDENTIAL DRIVEWAYS PER CLD STD. 10.27A UNLESS OTHERWISE NOTED ON PLANS



**Plans Prepared By:**  
Armstrong Glen, P.C.  
9731-L Southern Pine Boulevard  
P.O. Box 7326  
Charlotte, NC 28241  
Phone: 704-529-0345  
Fax: 704-529-0493



NO.	DATE	BY	DESCRIPTION



SEE SCALE	SCALE
07001	AS SHOWN

JOB NO.	CD FILE PATH
07001 - East Forest NIP/ACAD/Const/Sheet\	

PREPARED BY	CHECKED BY	DATE
CRP	CMJ	01/09/09

**EAST FOREST N.I.P.**  
**PLAN & PROFILE**  
**COATBRIDGE LANE**  
**STA. 17+00 - 22+25**

SHEET **24** OF **70**

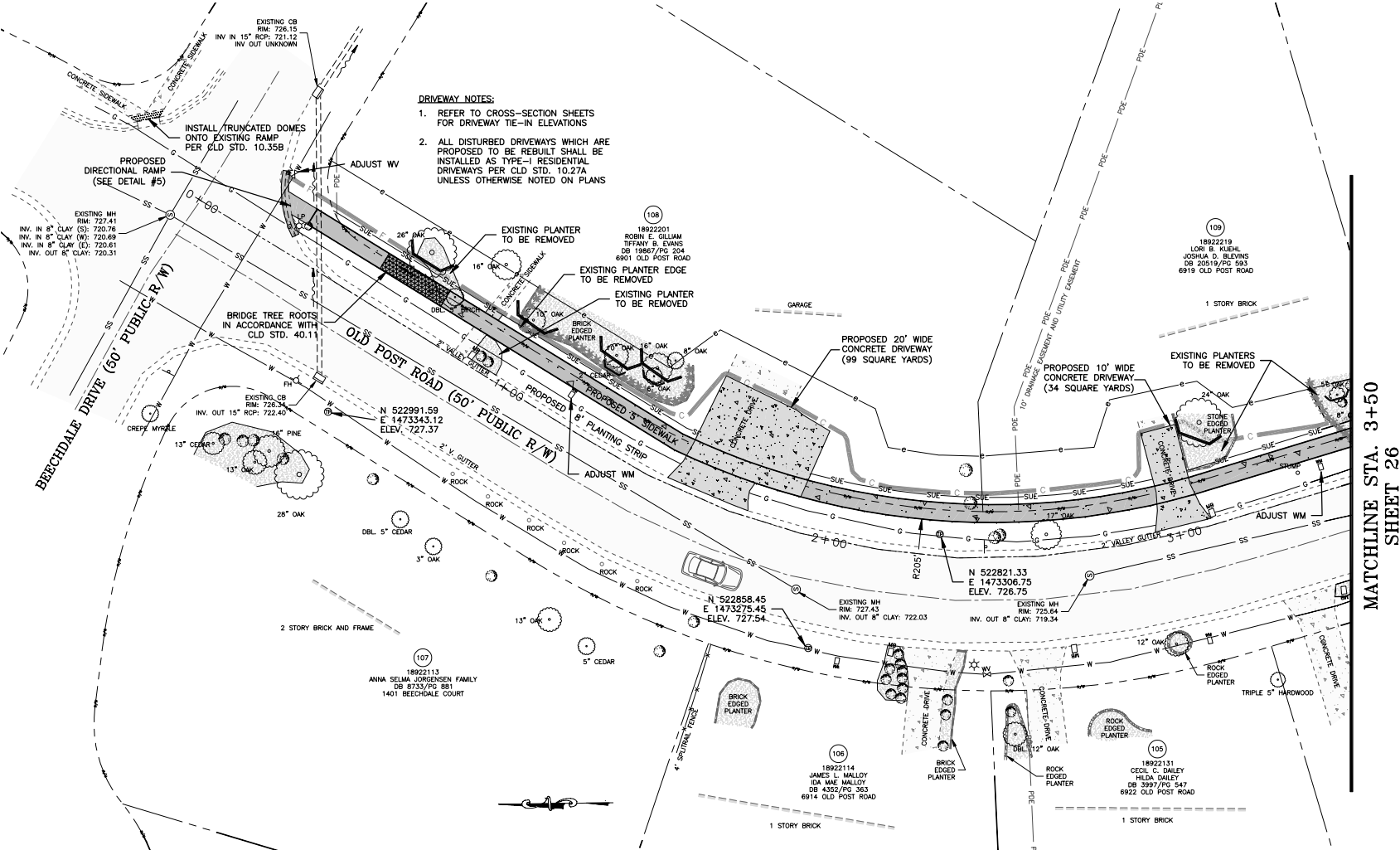
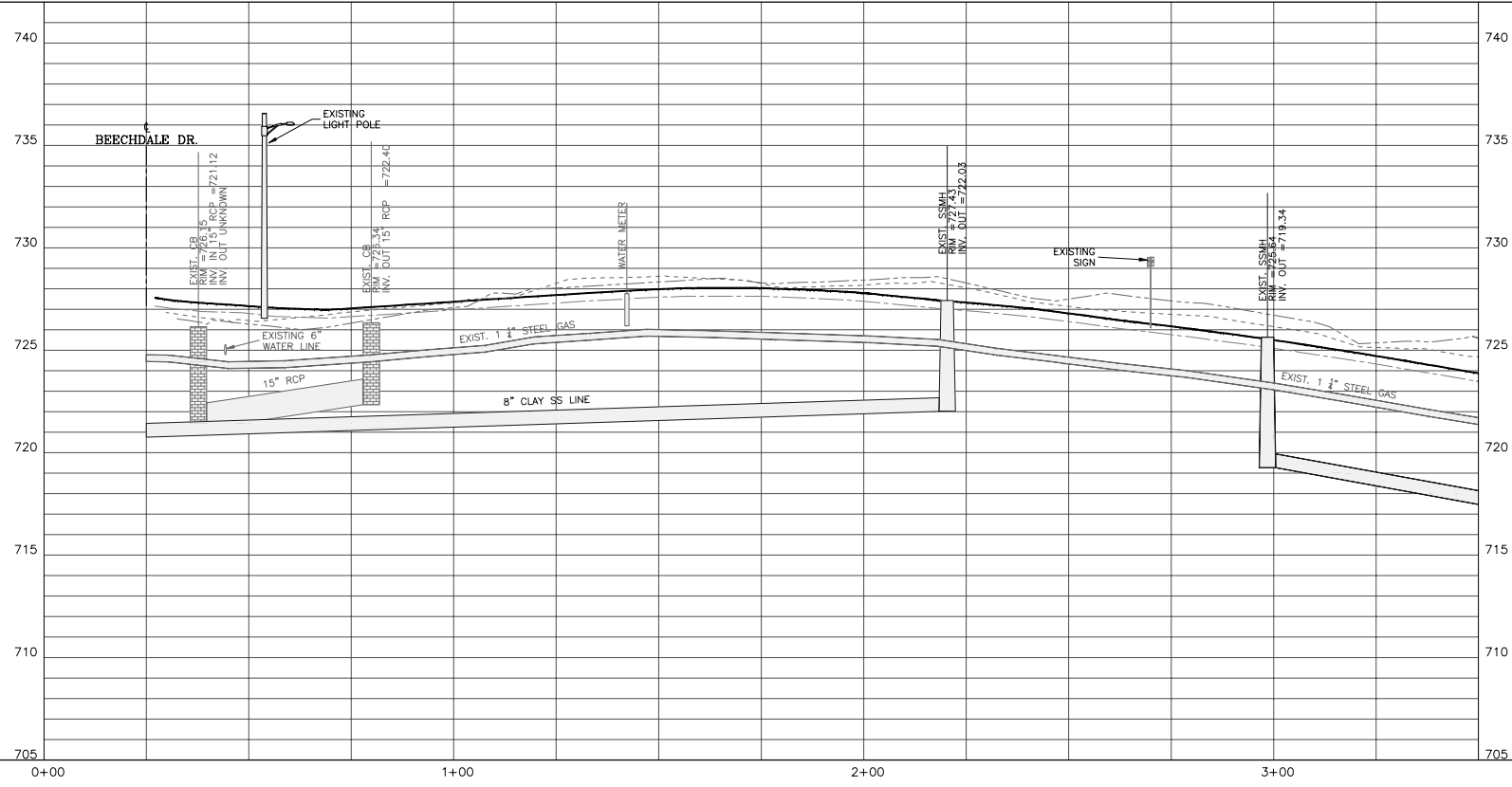

- DRIVEWAY NOTES:**
1. REFER TO CROSS-SECTION SHEETS FOR DRIVEWAY TIE-IN ELEVATIONS
  2. ALL DISTURBED DRIVEWAYS WHICH ARE PROPOSED TO BE REBUILT SHALL BE INSTALLED AS TYPE-I RESIDENTIAL DRIVEWAYS PER CLD STD. 10.27A UNLESS OTHERWISE NOTED ON PLANS

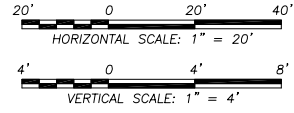

MATCHLINE STA. 3+50  
SHEET 26



**Plans Prepared By:**  
Armstrong Glen, P.C.  
9731-L Southern Pine Boulevard  
P.O. Box 7326  
Charlotte, NC 28241  
Phone: 704-529-0345  
Fax: 704-529-0493



NO.	DATE	BY	DESCRIPTION



SEE SCALE	SCALE
07001	AS SHOWN

JOB NO.	SCALE
07001 - East Forest N.P.A. (const. stage)	AS SHOWN

CD FILE PATH	CD FILE PATH

CRP	PREPARED BY	CMJ	CHECKED BY

APPROVED BY	DATE
	01/09/09

**EAST FOREST N.I.P.**  
**PLAN & PROFILE**  
**OLD POST ROAD**  
**STA. 0+00 - 3+50**

SHEET **25** OF **70**

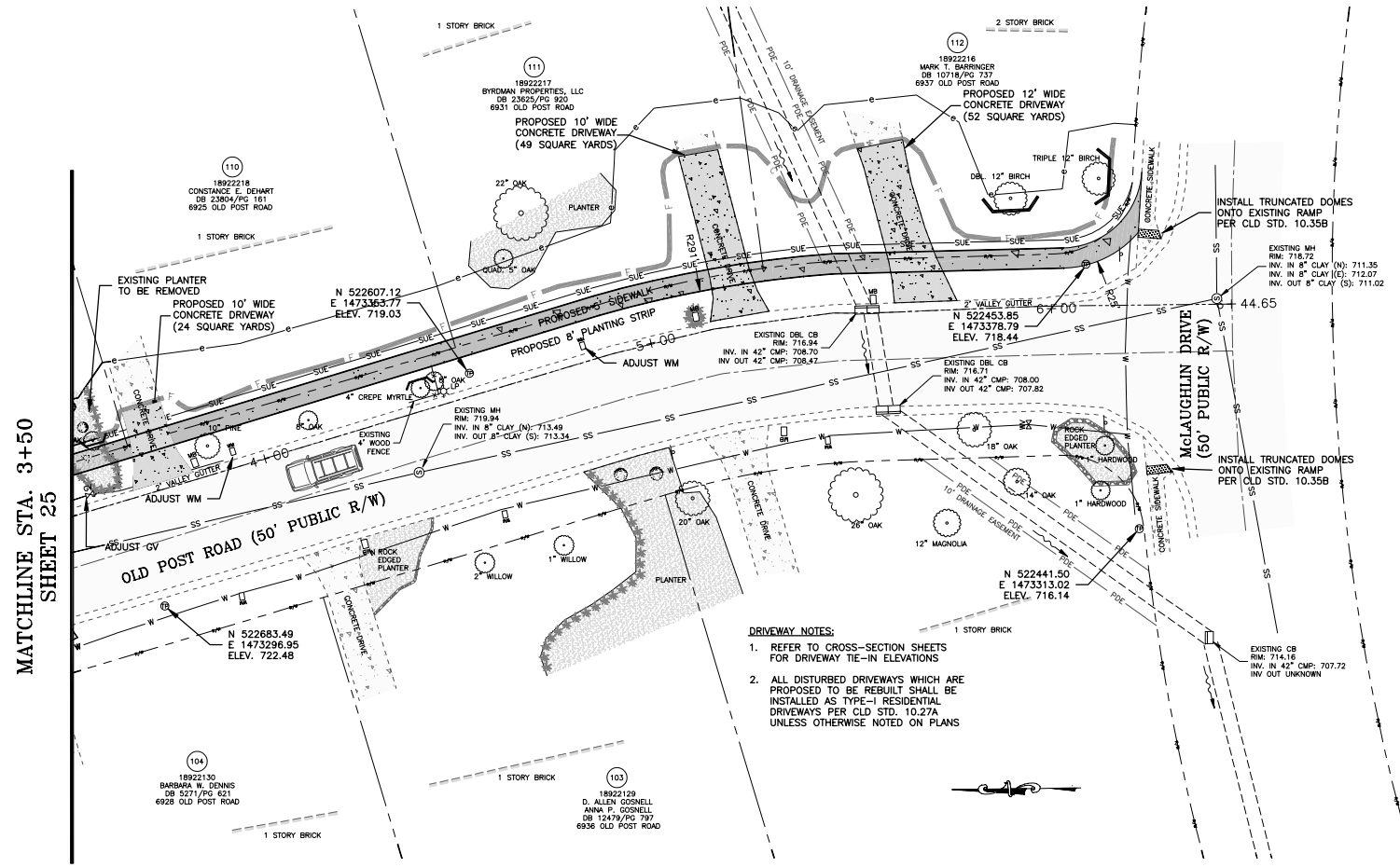
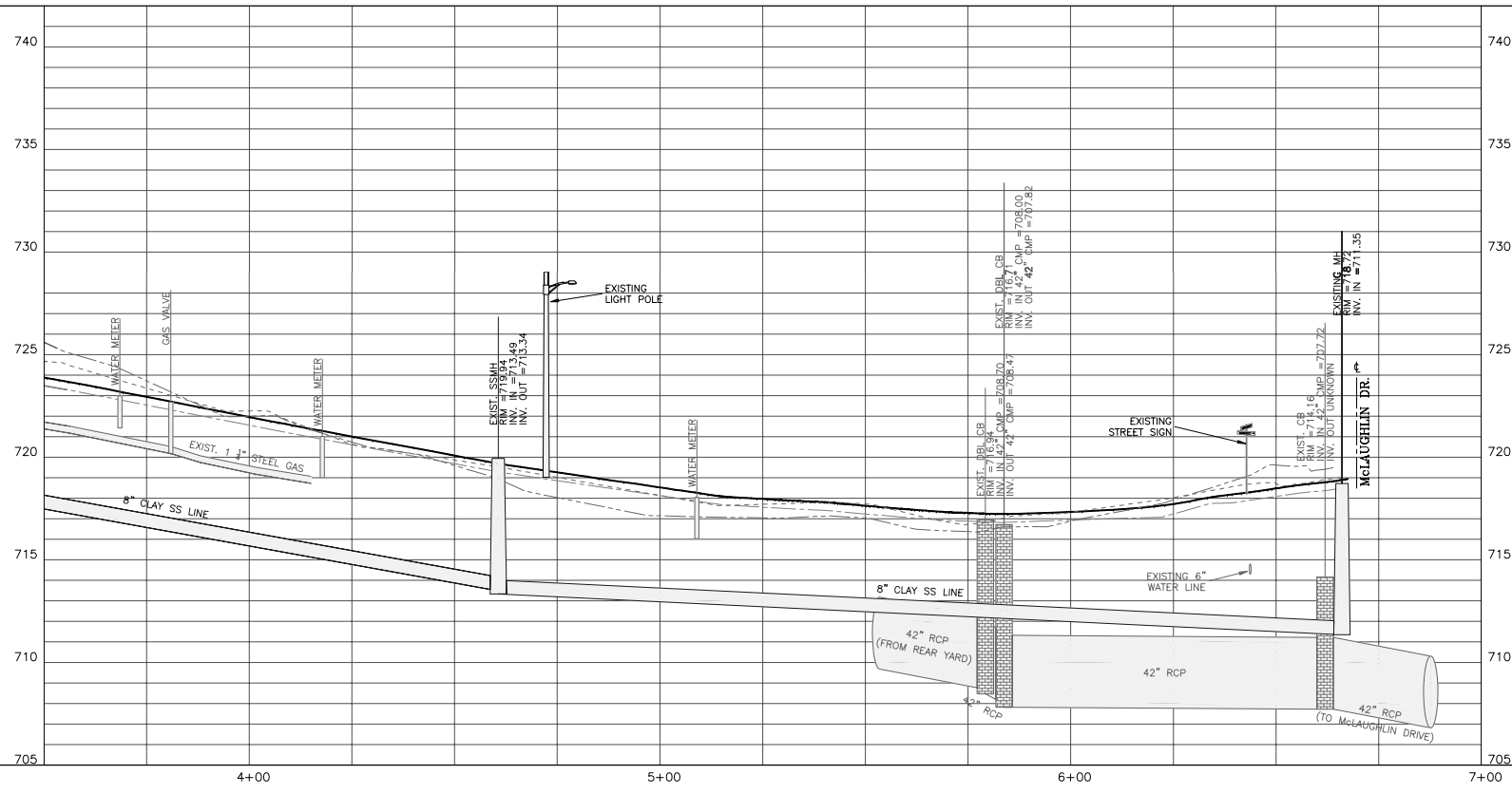

- DRIVEWAY NOTES:**
- REFER TO CROSS-SECTION SHEETS FOR DRIVEWAY TIE-IN ELEVATIONS
  - ALL DISTURBED DRIVEWAYS WHICH ARE PROPOSED TO BE REBUILT SHALL BE INSTALLED AS TYPE-I RESIDENTIAL DRIVEWAYS PER CLD STD. 10.27A UNLESS OTHERWISE NOTED ON PLANS

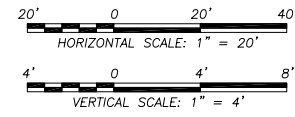

MATCHLINE STA. 3+50  
SHEET 25



**Plans Prepared By:**  
Armstrong Glen, P.C.  
9731-L Southern Pine Boulevard  
P.O. Box 7326  
Charlotte, NC 28241  
Phone: 704-529-0345  
Fax: 704-529-0493



NO.	DATE	BY	DESCRIPTION



SEE SCALE	SCALE	DATE
07001	AS SHOWN	01/09/09

JOB NO.	SCALE	DATE
07001 - East Forest NIP ACAD (const. draw)	AS SHOWN	01/09/09

PREPARED BY	CHECKED BY
CRP	CMJ

**EAST FOREST N.I.P.**  
**PLAN & PROFILE**  
**OLD POST ROAD**  
**STA. 3+50 - 7+00**

SHEET **26** OF **70**



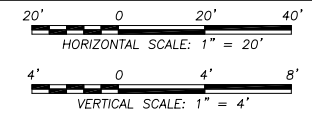
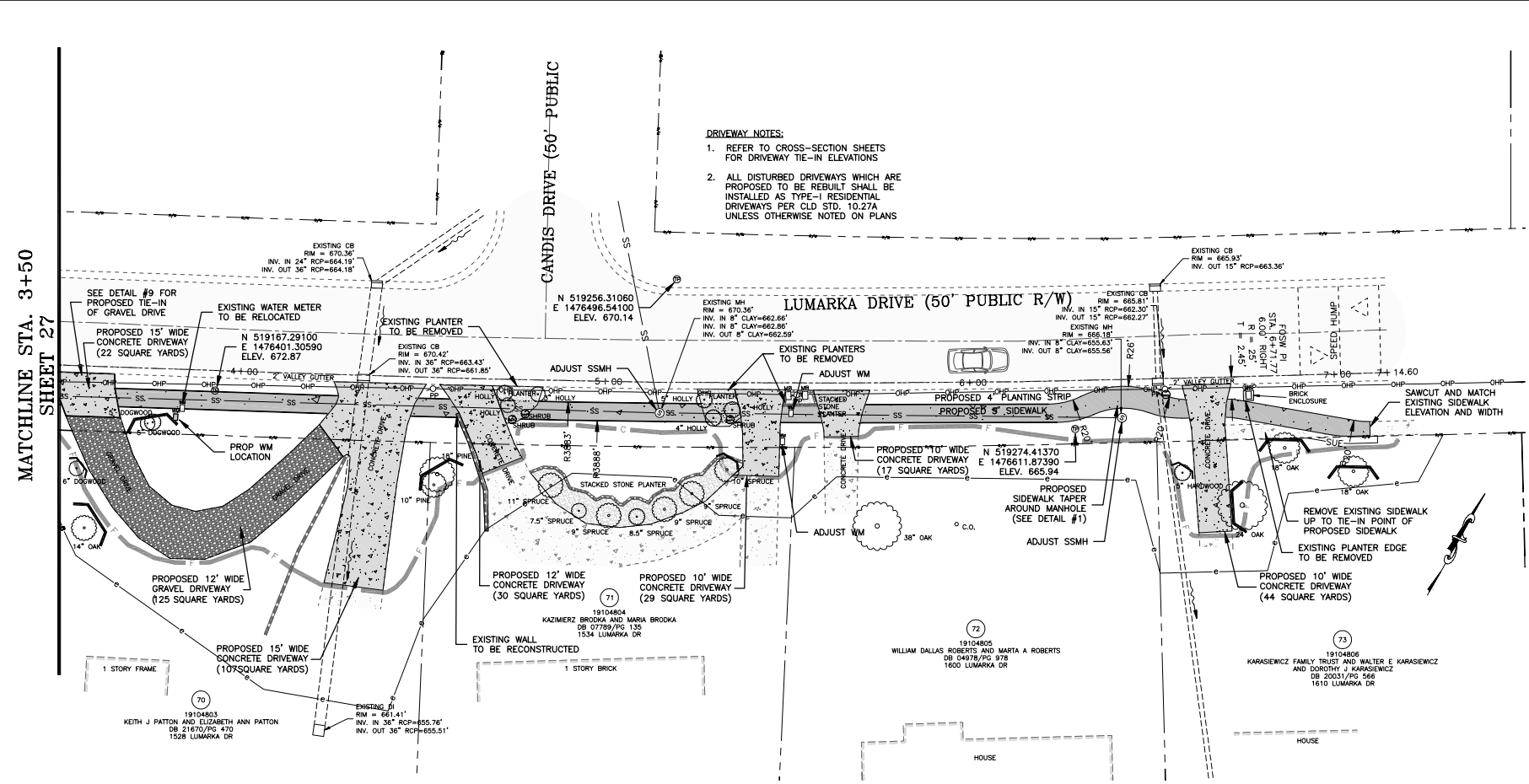
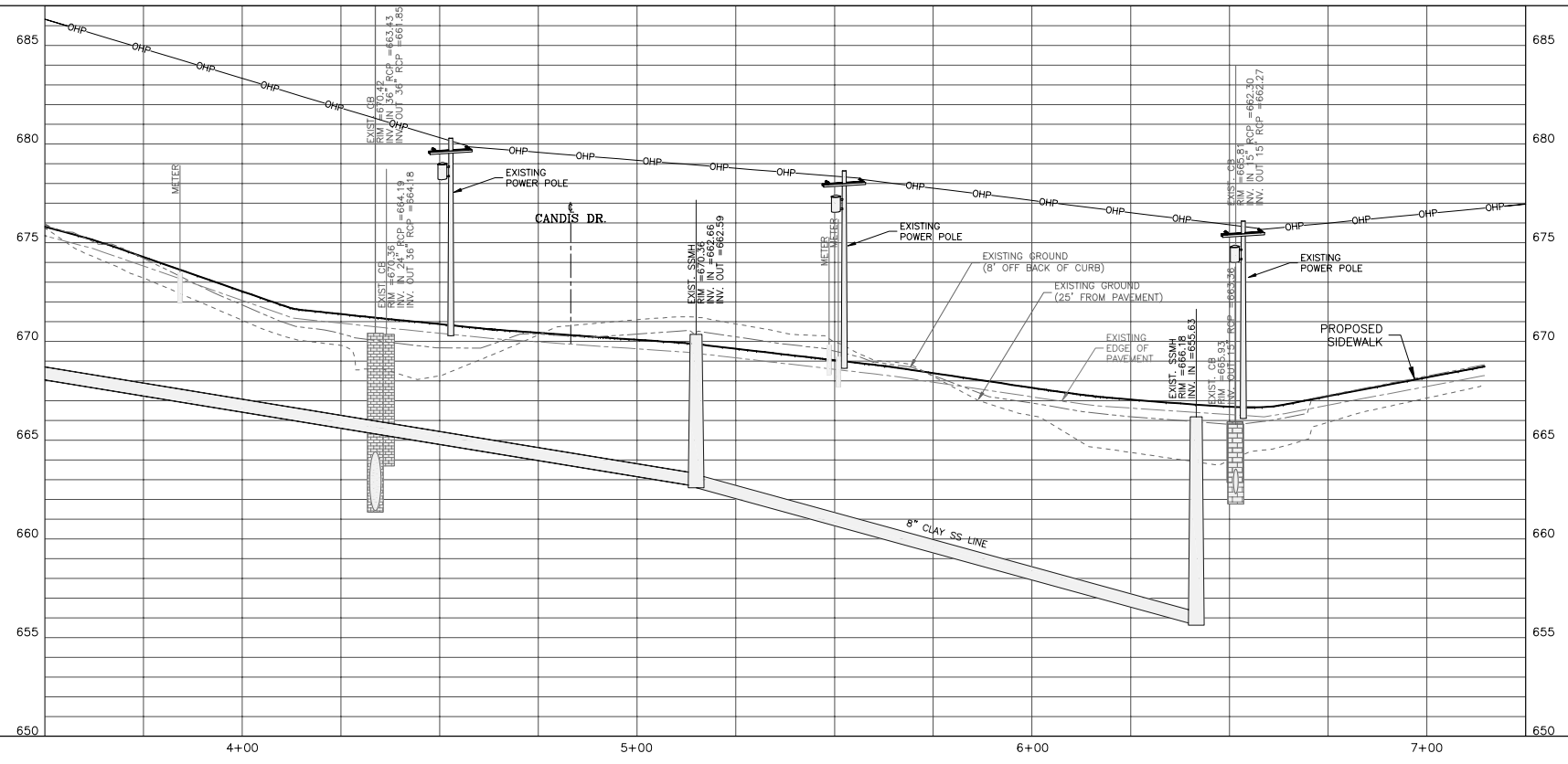

Plans Prepared By:  
 Armstrong Glen, P.C.  
 9731-L Southern Pine Boulevard  
 P.O. Box 7326  
 Charlotte, NC 28241  
 Phone: 704-529-0345  
 Fax: 704-529-0493



NO.	DATE	BY	DESCRIPTION

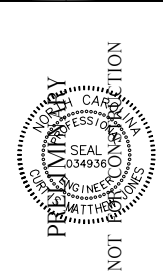

SEE SCALE	SCALE	DATE
07001	AS SHOWN	01/09/09

EAST FOREST N.I.P.  
 PLAN & PROFILE  
 LUMARKA DRIVE  
 STA. 3+50 - 7+25

SHEET 28 OF 70

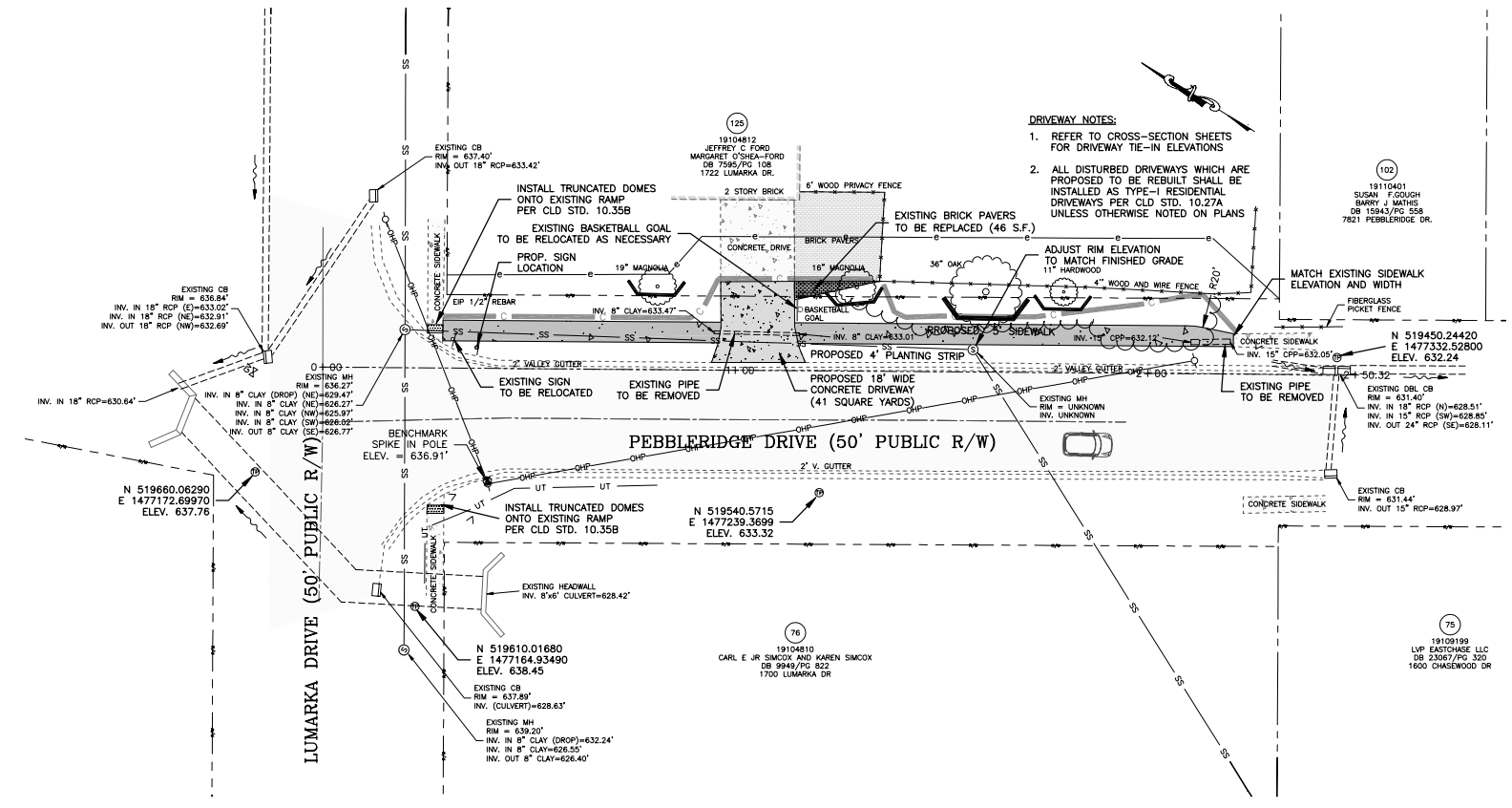
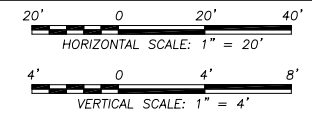
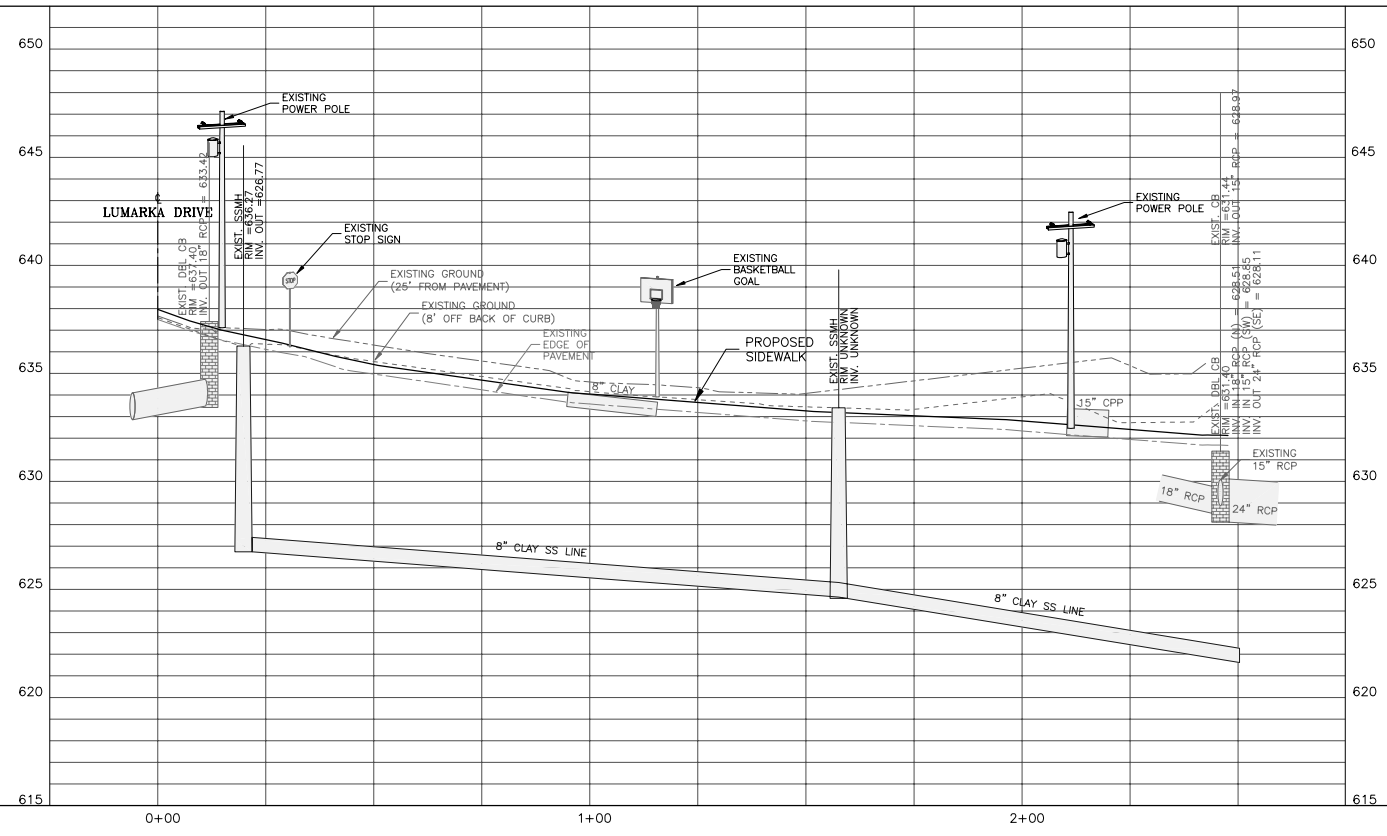

**DRIVEWAY NOTES:**

1. REFER TO CROSS-SECTION SHEETS FOR DRIVEWAY TIE-IN ELEVATIONS
2. ALL DISTURBED DRIVEWAYS WHICH ARE PROPOSED TO BE REBUILT SHALL BE INSTALLED AS TYPE-I RESIDENTIAL DRIVEWAYS PER CLD STD. 10.27A UNLESS OTHERWISE NOTED ON PLANS



**Plans Prepared By:**  
 Armstrong Glen, P.C.  
 9731-L Southern Pine Boulevard  
 P.O. Box 7326  
 Charlotte, NC 28241  
 Phone: 704-529-0345  
 Fax: 704-529-0493



NO.	DATE	BY	DESCRIPTION



SEE SCALE	SCALE
07001	AS SHOWN

JOB NO.	CAD FILE PATH
07001 - East Forest NIP VACAD\const.dwg	

PREPARED BY	CHECKED BY	DATE
		01/09/09

**EAST FOREST N.I.P.**  
**PLAN & PROFILE**  
**PEBBLERIDGE DRIVE**  
**STA. 0+00 - 2+75**

SHEET **29** OF **70**