

- DRIVEWAY NOTES:**
1. REFER TO CROSS-SECTION SHEETS FOR DRIVEWAY TIE-IN ELEVATIONS
 2. ALL DISTURBED DRIVEWAYS WHICH ARE PROPOSED TO BE REBUILT SHALL BE INSTALLED AS TYPE-I RESIDENTIAL DRIVEWAYS PER C.I.D. STD. 10.27A UNLESS OTHERWISE NOTED ON PLANS

MATCHLINE (PINAFORE DRIVE) SEE SHEET 6

MATCHLINE ROAD STA. 10+00 SEE SHEET 8

PINAFORE DRIVE (50' PUBLIC R/W)

MATCHLINE (McLAUGHLIN ROAD STA. 15+00) SEE SHEET 10



Plans Prepared By:
 Armstrong Glen, P.C.
 9731-L Southern Pine Boulevard
 P.O. Box 7326
 Charlotte, NC 28241
 Phone: 704-529-0345
 Fax: 704-529-0493



NO.	DATE	DESCRIPTION

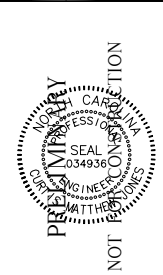

SEE SCALE	SCALE	DATE
07001	SCALE	
07001	East Forest N.P.A. (const. draw)	

PREPARED BY	CHECKED BY	DATE
CRP	CMJ	01/09/09

EAST FOREST N.I.P.
PLAN & PROFILE
 McLAUGHLIN DRIVE
 STA. 10+00 - 15+00

SHEET 9 OF 70

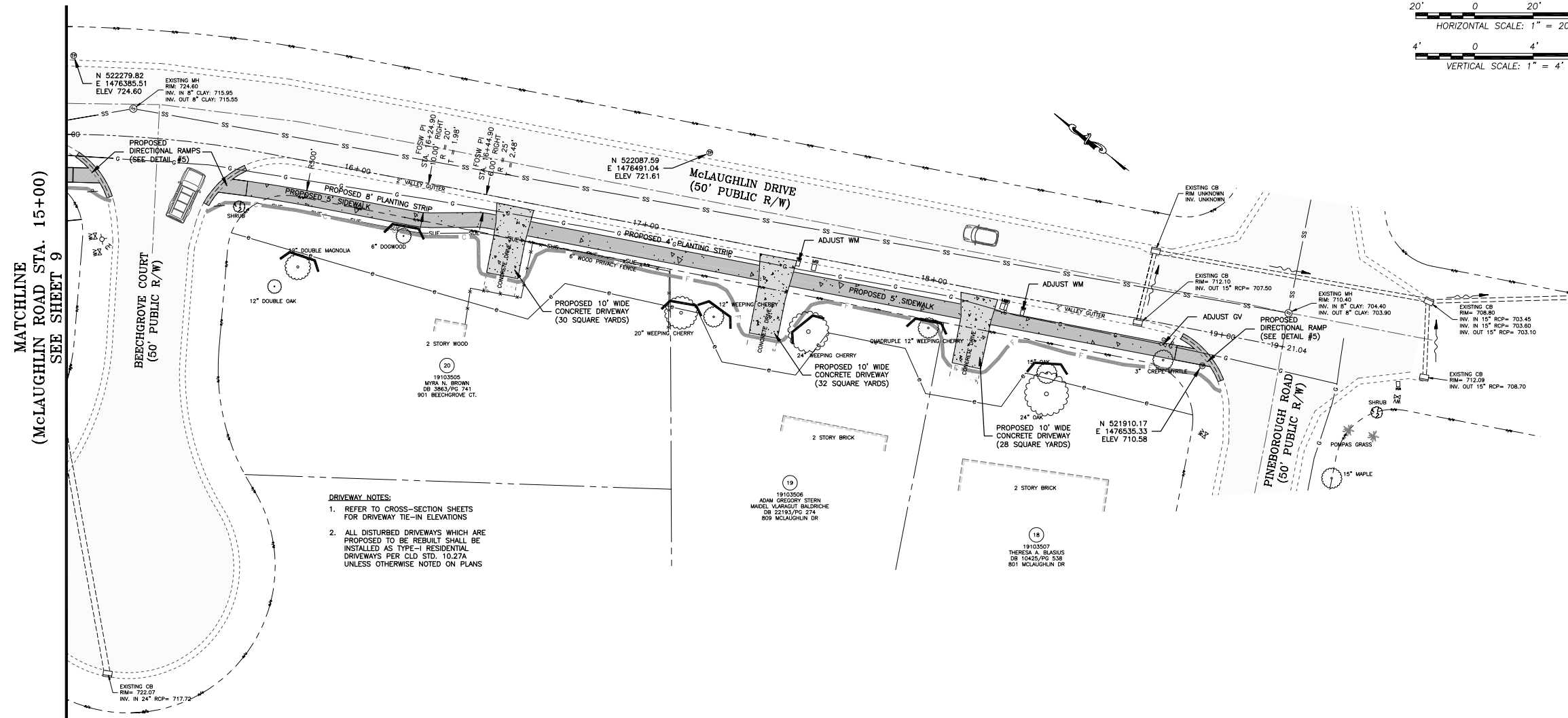
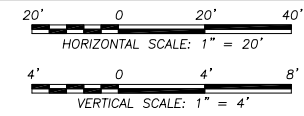
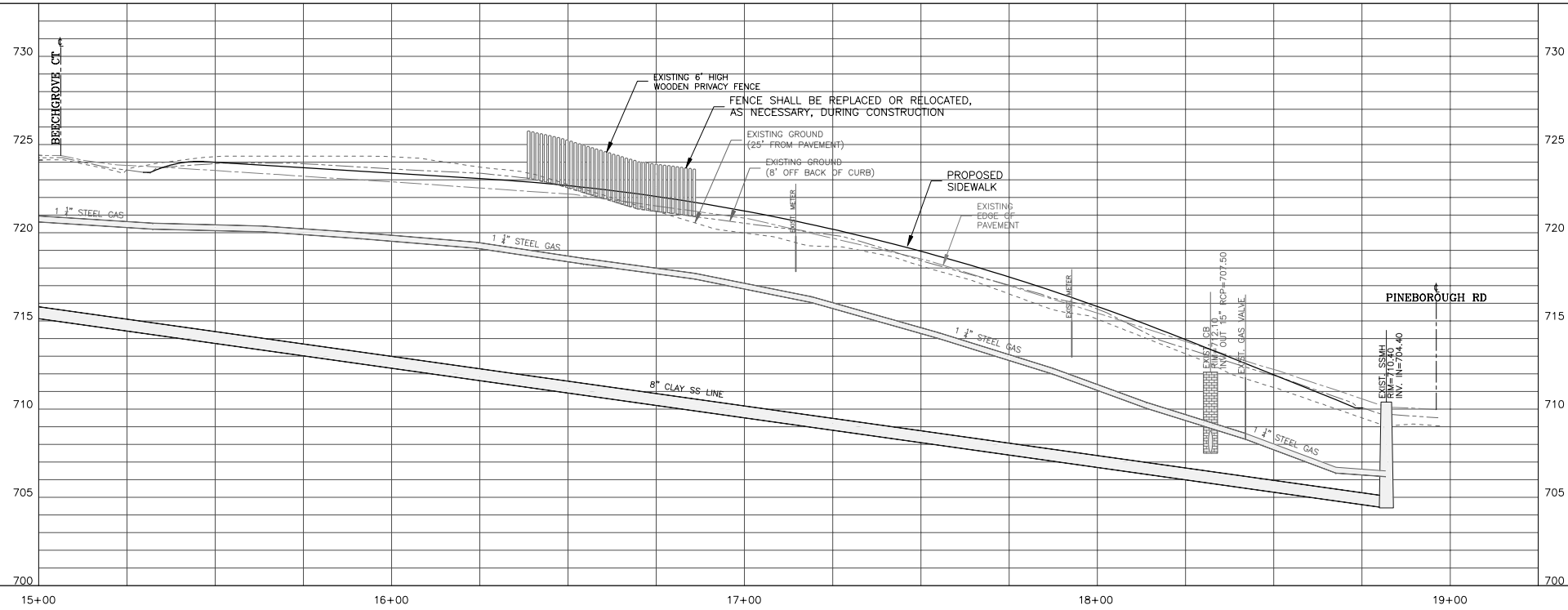

Plans Prepared By:
 Armstrong Glen, P.C.
 9731-L Southern Pine Boulevard
 P.O. Box 7326 28241
 Charlotte, NC 704-529-0345
 Phone: 704-529-0345
 Fax: 704-529-0493



NO.	DATE	BY	DESCRIPTION

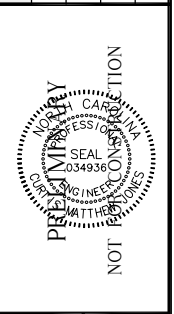

SEE SCALE	SCALE
07001	
07001 - East Forest NIP (Acad) (const sheet)	

EAST FOREST N.I.P.
PLAN & PROFILE
McLAUGHLIN DRIVE
STA. 15+00 - 19+00

SHEET **10** OF **70**

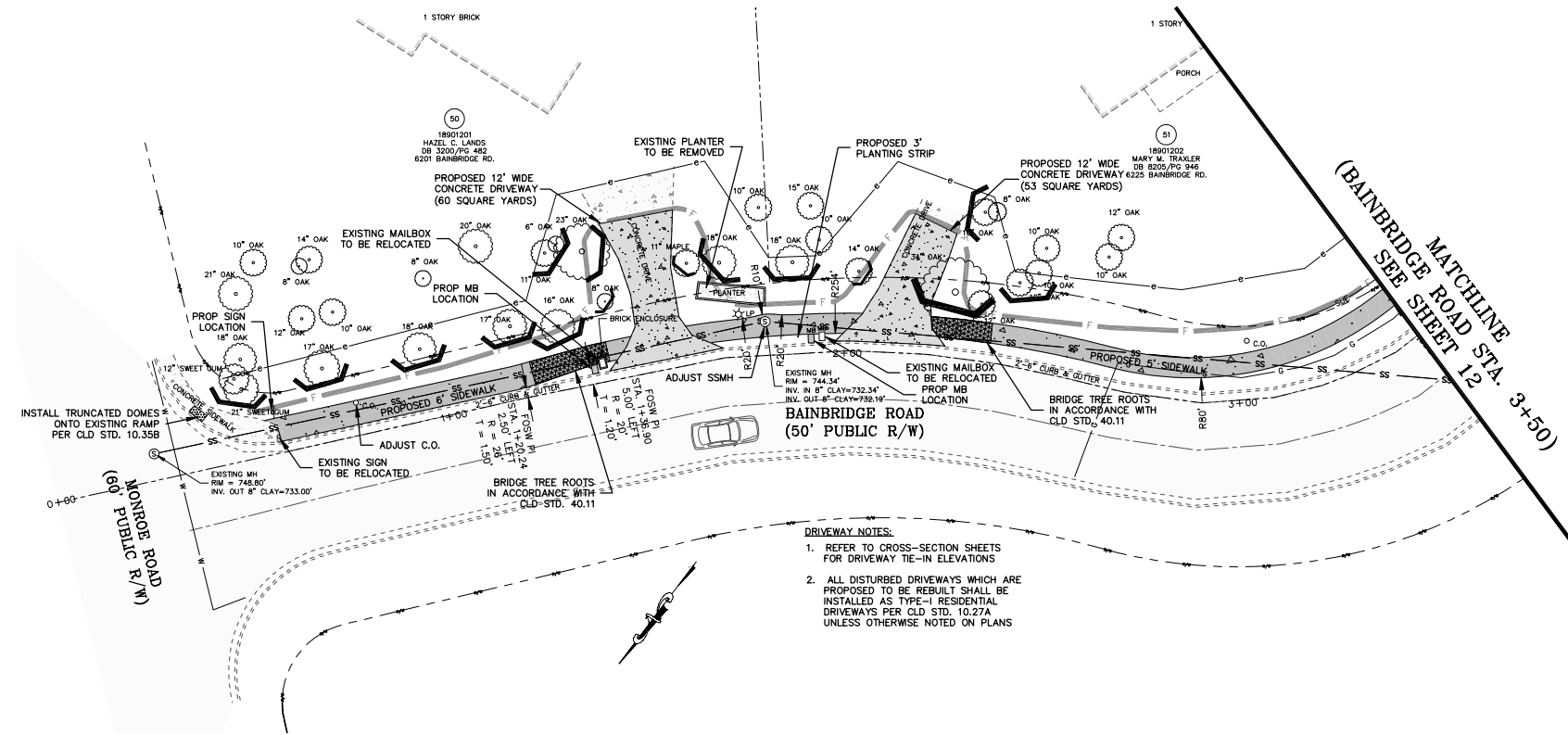
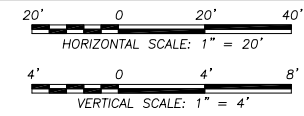
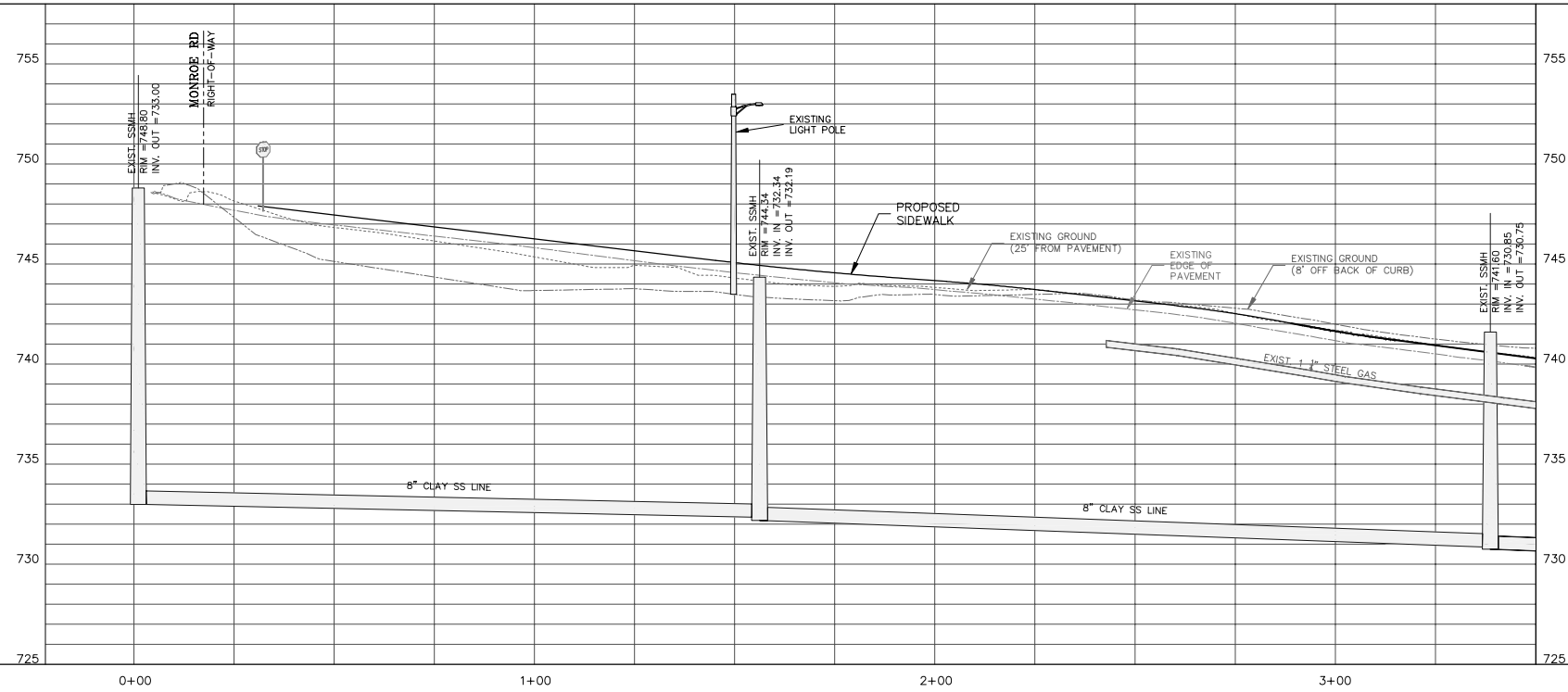

- DRIVEWAY NOTES:**
1. REFER TO CROSS-SECTION SHEETS FOR DRIVEWAY TIE-IN ELEVATIONS
 2. ALL DISTURBED DRIVEWAYS WHICH ARE PROPOSED TO BE REBUILT SHALL BE INSTALLED AS TYPE-I RESIDENTIAL DRIVEWAYS PER CLD STD. 10.27A UNLESS OTHERWISE NOTED ON PLANS



Plans Prepared By:
 Armstrong Glen, P.C.
 9731-L Southern Pine Boulevard
 P.O. Box 7326
 Charlotte, NC 28241
 Phone: 704-529-0345
 Fax: 704-529-0493



NO.	DATE	BY	DESCRIPTION



SEE SCALE	SCALE
07001	07001 - East Forest N.I.P. (const. draw)
JOB NO.	CAD FILE PATH
07001	
PREPARED BY	CHECKED BY
	CMJ
APPROVED BY	DATE
	01/09/09

EAST FOREST N.I.P.
PLAN & PROFILE
BAINBRIDGE ROAD
STA. 0+00 - 3+00

SHEET **11** OF **70**

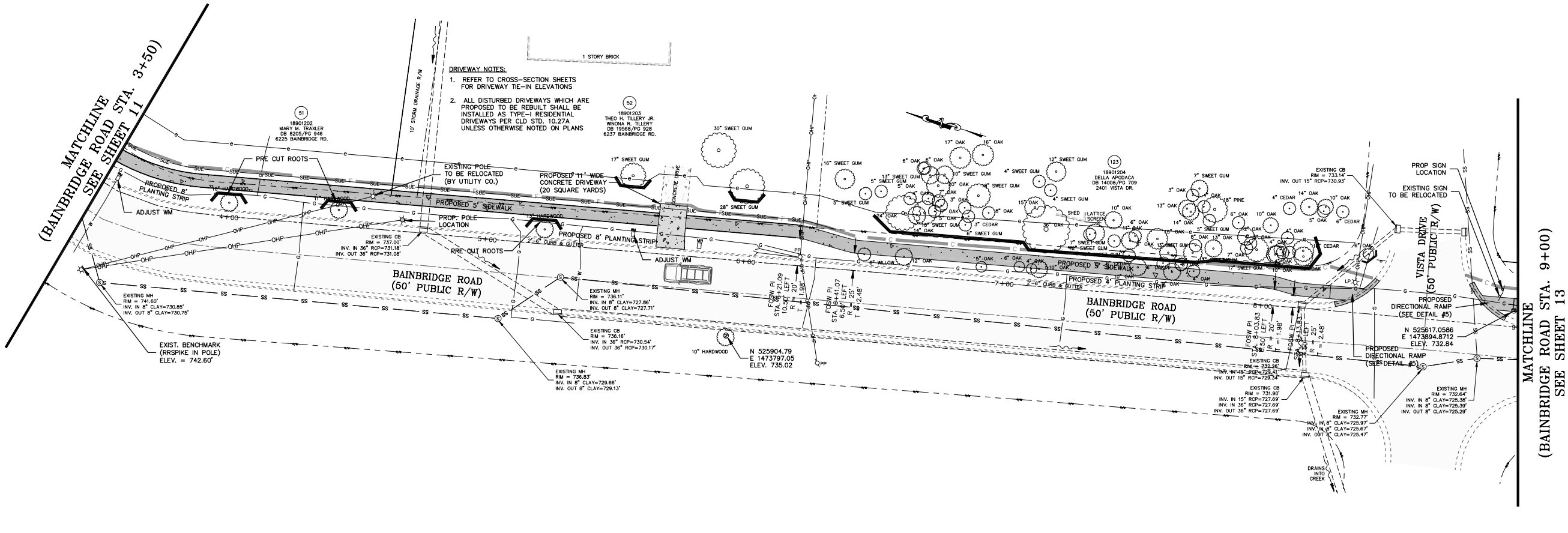
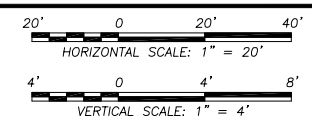
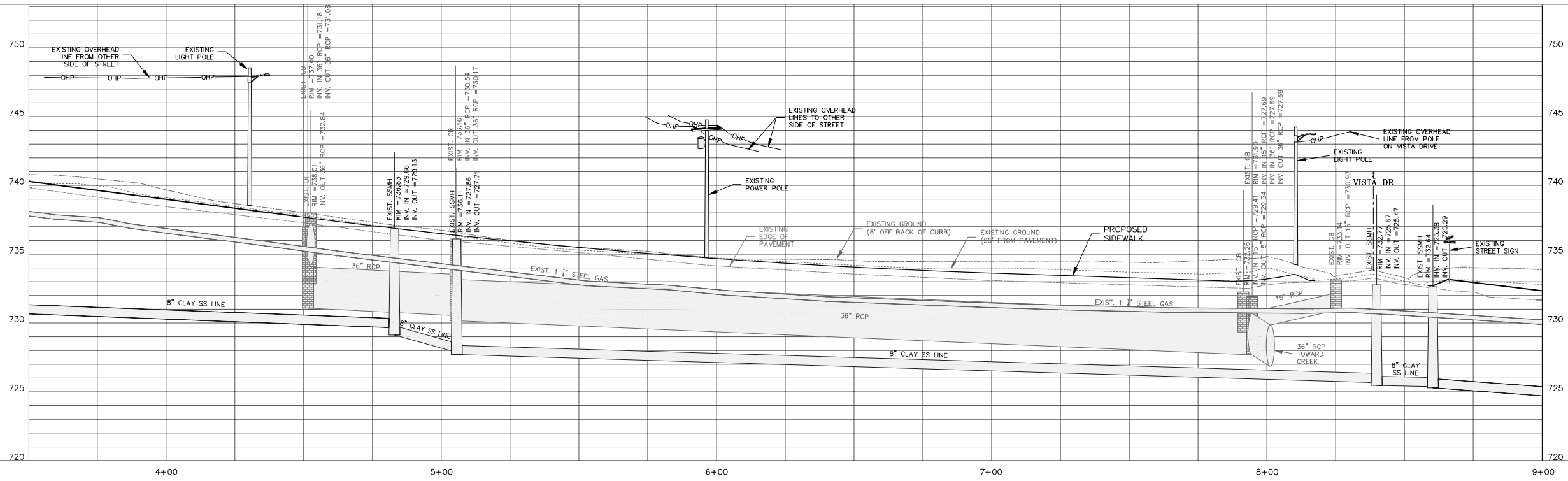

Plus Prepared By:
 Armstrong Glen, P.C.
 9731-L Southern Pine Boulevard
 P.O. Box 7326
 Charlotte, NC 28241
 Phone: 704-529-0345
 Fax: 704-529-0493



NO.	DATE	DESCRIPTION



SEE SCALE	SCALE
07001	

JOB NO.	SCALE
07001 - East Forest N.P.A. (cont. sheet)	

PREPARED BY	CHECKED BY	DATE
		01/09/09

EAST FOREST N.P.A.
PLAN & PROFILE
BAINBRIDGE ROAD
STA. 3+50 - 9+00

SHEET **12** OF **70**

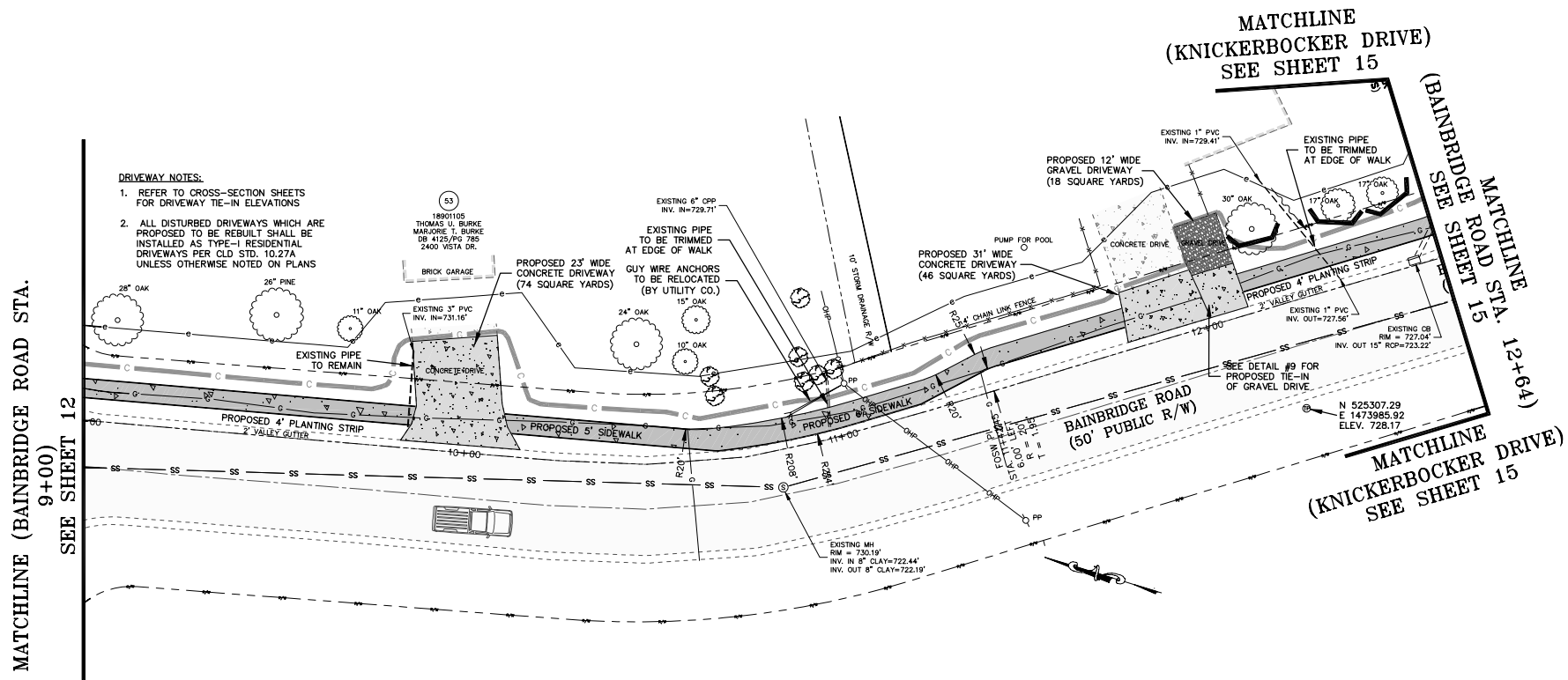
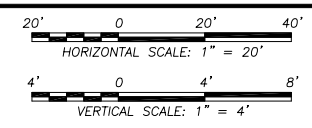
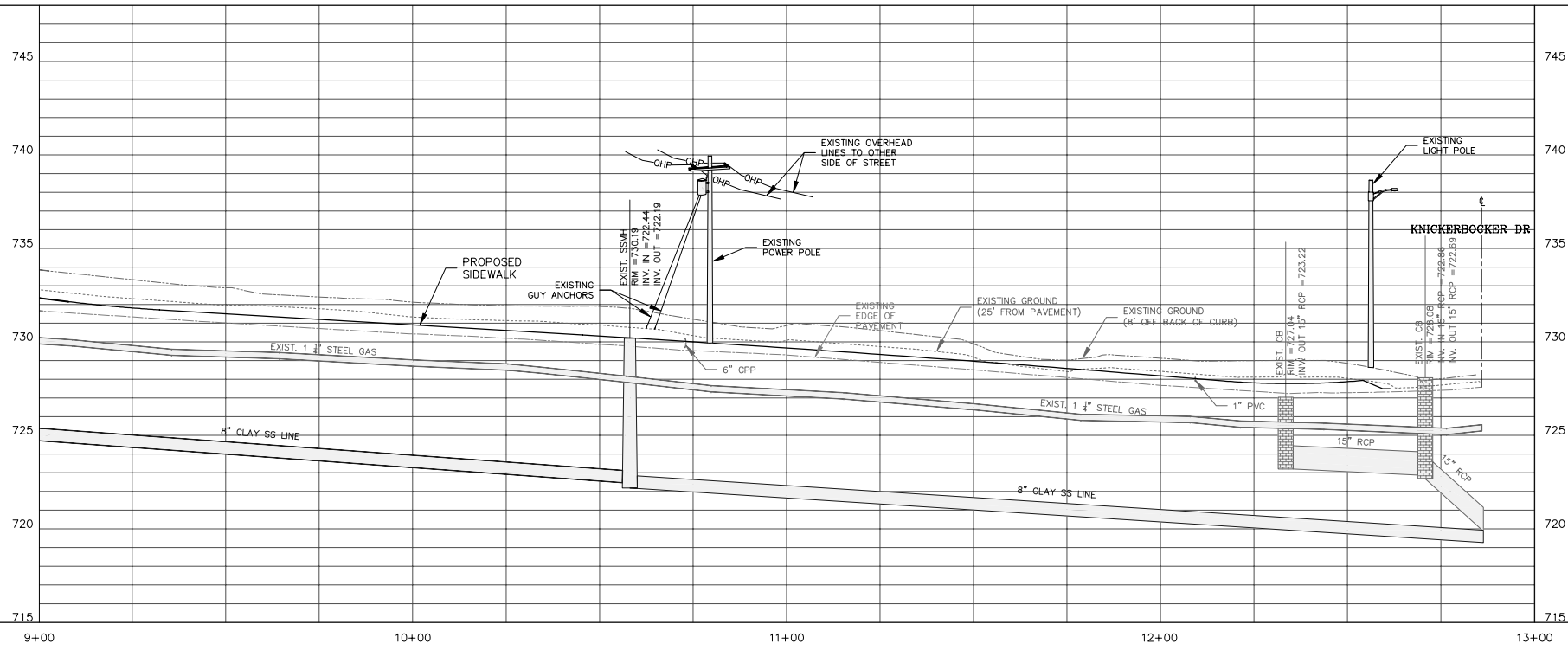

- DRIVEWAY NOTES:**
1. REFER TO CROSS-SECTION SHEETS FOR DRIVEWAY TIE-IN ELEVATIONS
 2. ALL DISTURBED DRIVEWAYS WHICH ARE PROPOSED TO BE REBUILT SHALL BE INSTALLED AS TYPE-I RESIDENTIAL DRIVEWAYS PER QLD STD. 10.27A UNLESS OTHERWISE NOTED ON PLANS



Plans Prepared By:
 Armstrong Glen, P.C.
 9731-L Southern Pine Boulevard
 P.O. Box 7326
 Charlotte, NC 28241
 Phone: 704-529-0345
 Fax: 704-529-0493



NO.	DATE	DESCRIPTION



SEE SCALE	SCALE	SEE SCALE	SCALE
07001	JOB NO.	07001	JOB NO.
07001	PREPARED BY	07001	PREPARED BY
07001	CAD FILE PATH	07001	CAD FILE PATH
07001	CHECKED BY	07001	CHECKED BY
07001	APPROVED BY	07001	APPROVED BY
07001	DATE	07001	DATE

SHEET 13 OF 70

EAST FOREST N.I.P. PLAN & PROFILE

BAINBRIDGE ROAD STA. 9+00 - 13+00

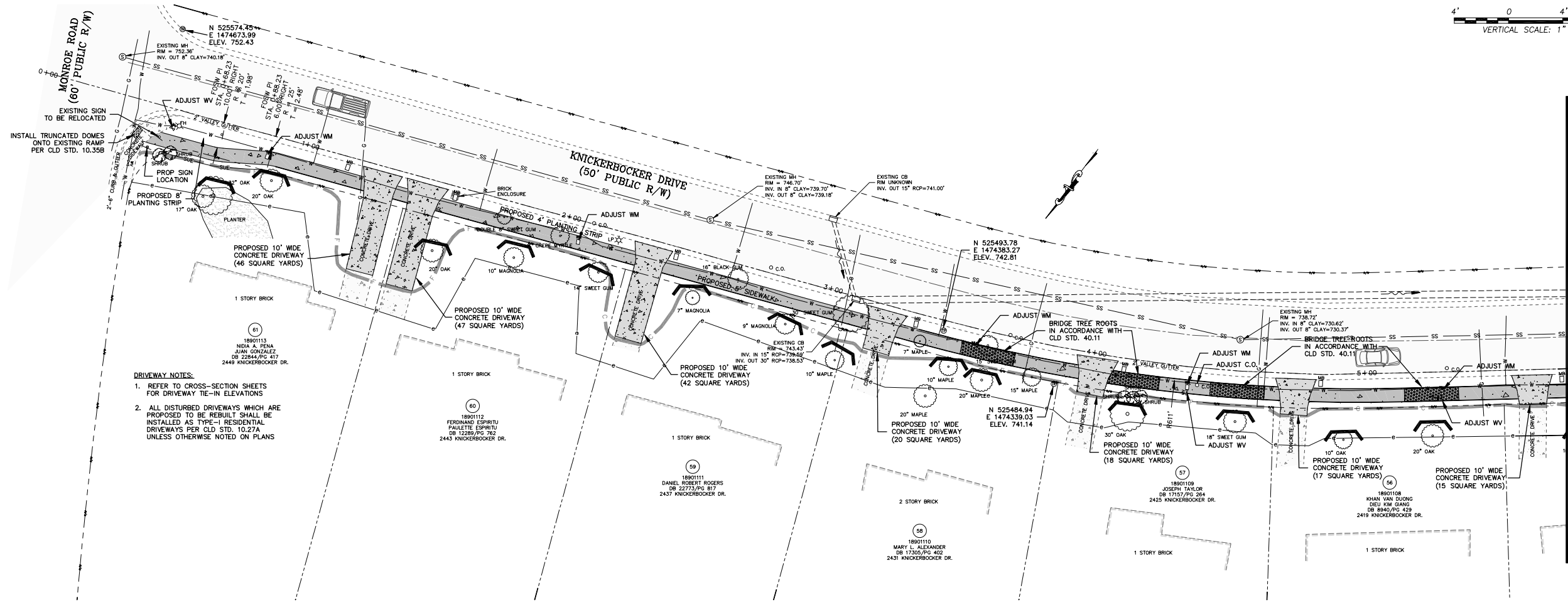
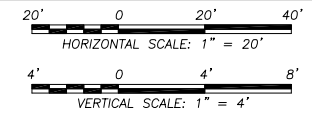
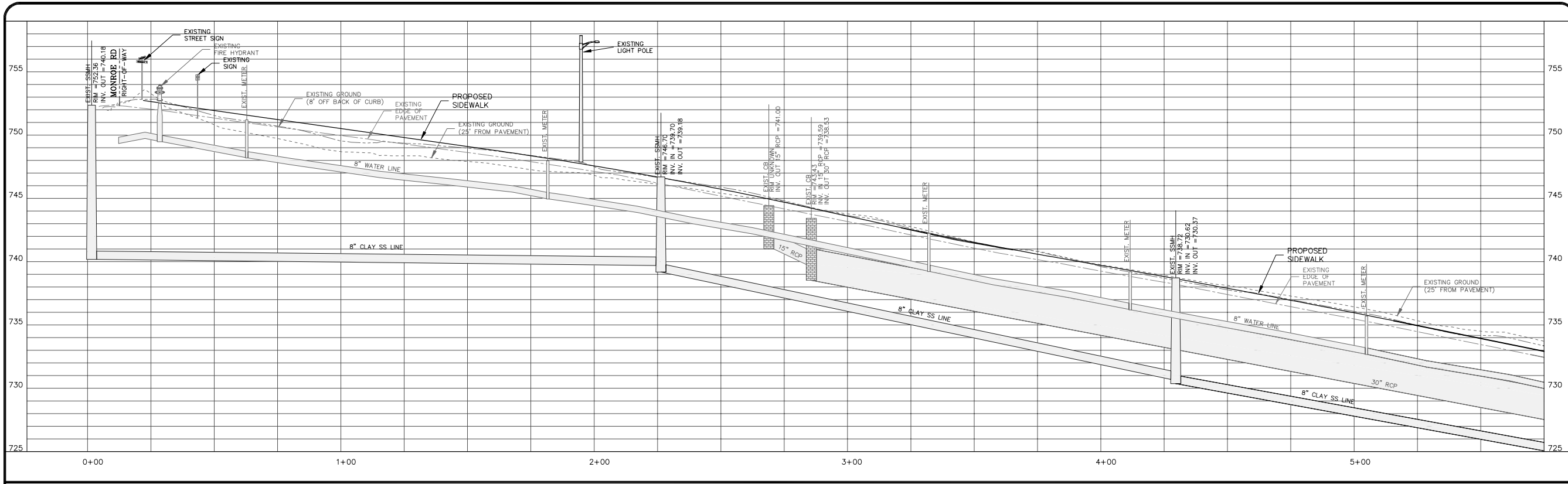

DRIVEWAY NOTES:
 1. REFER TO CROSS-SECTION SHEETS FOR DRIVEWAY TIE-IN ELEVATIONS
 2. ALL DISTURBED DRIVEWAYS WHICH ARE PROPOSED TO BE REBUILT SHALL BE INSTALLED AS TYPE-I RESIDENTIAL DRIVEWAYS PER CLD STD. 10.27A UNLESS OTHERWISE NOTED ON PLANS

MATCHLINE
 KNICKERBOCKER DRIVE STA. 5+75)
 SEE SHEET 15



Plans Prepared By:
 Armstrong Glen, P.C.
 9731-L Southern Pine Boulevard
 P.O. Box 7326
 Charlotte, NC 28241
 Phone: 704-529-0345
 Fax: 704-529-0493



NO.	DATE	DESCRIPTION



SEE SCALE	SCALE
07001	AS SHOWN

JOB NO.	DATE
07001 - East Forest N.P.A. (Vernat.dwg)	01/09/09

CD FILE PATH	CHECKED BY	DATE
	CMJ	01/09/09

PREPARED BY	APPROVED BY
CRP	

EAST FOREST N.I.P.
PLAN & PROFILE
KNICKERBOCKER DRIVE
STA. 0+00 - 5+75

SHEET 14 OF 70

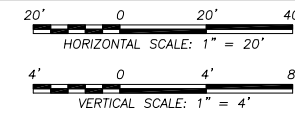
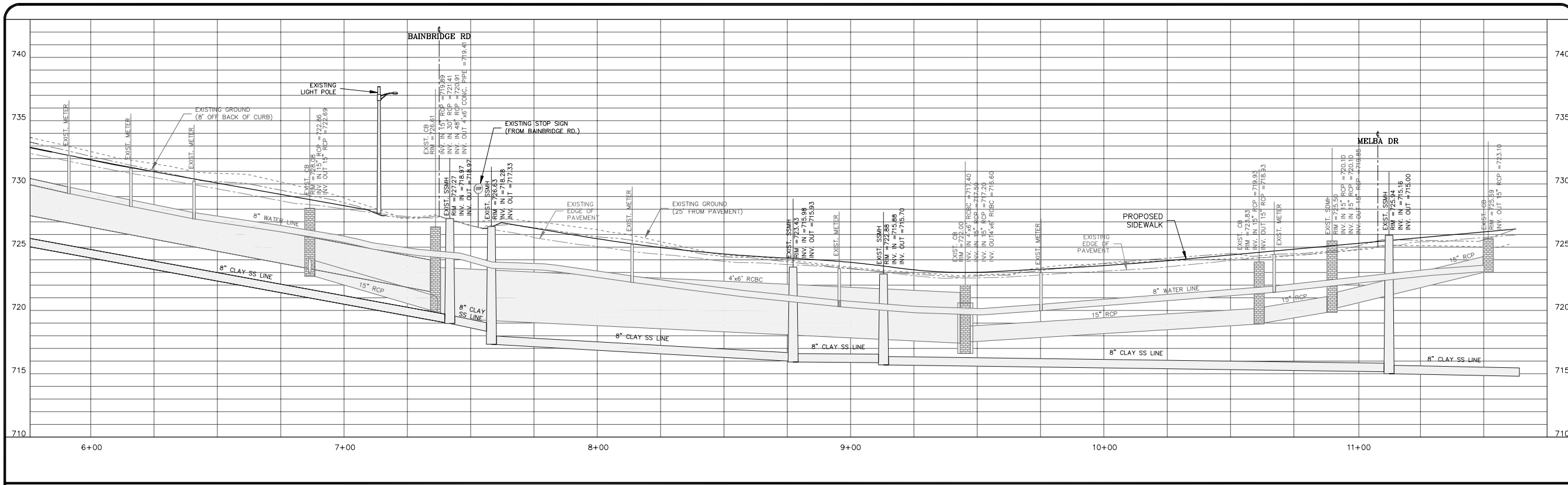

MATCHLINE
KNICKERBOCKER DRIVE STA. 5+75
SEE SHEET 14

MATCHLINE
(MELBA DRIVE)
SEE SHEET 16

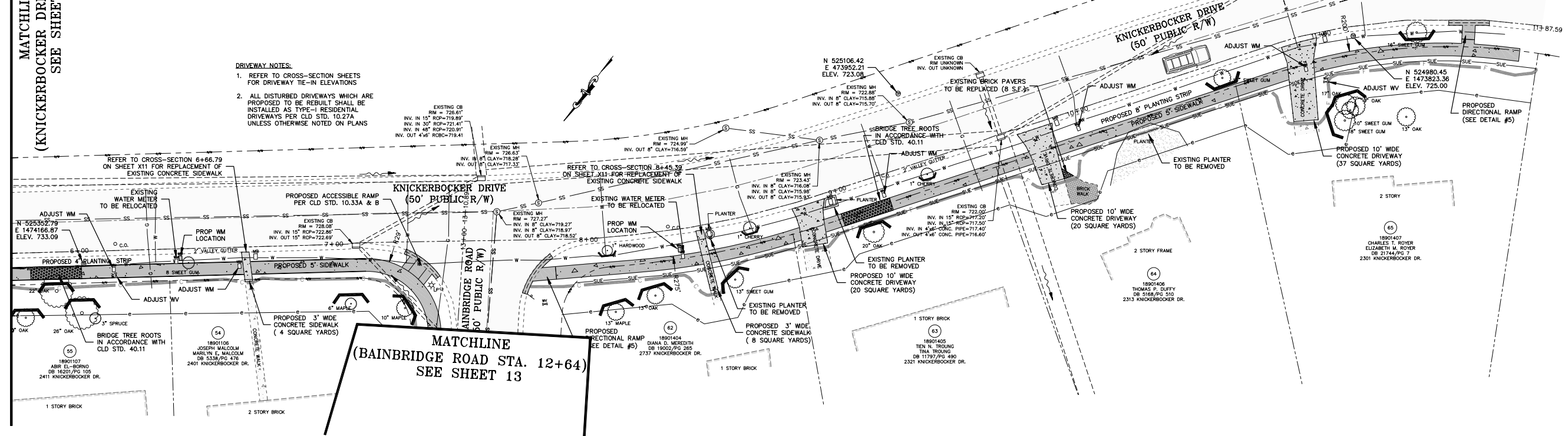

- DRIVEWAY NOTES:**
- REFER TO CROSS-SECTION SHEETS FOR DRIVEWAY TIE-IN ELEVATIONS
 - ALL DISTURBED DRIVEWAYS WHICH ARE PROPOSED TO BE REBUILT SHALL BE INSTALLED AS TYPE-I RESIDENTIAL DRIVEWAYS PER CLD STD. 10.27A UNLESS OTHERWISE NOTED ON PLANS

MATCHLINE
BAINBRIDGE ROAD STA. 12+64
SEE SHEET 13



Plus Prepared By:
Armstrong Glen, P.C.
9731-L Southern Pine Boulevard
P.O. Box 1336
Charlotte, NC 28241
Phone: 704-529-0345
Fax: 704-529-0493



NO.	DATE	DESCRIPTION



SEE SCALE	SCALE
07001	East Forest N.P.A. (const. sheet)

PREPARED BY	CHECKED BY	DATE
CRP	CMJ	01/09/09

SHEET 15 OF 70
EAST FOREST N.I.P. PLAN & PROFILE
KNICKERBOCKER DRIVE STA. 5+75 - 11+75