

Rezoning Transportation Analysis

Petition Number: 2019-137

General Location Identifier: 02735346

From: Felix Obregon, PE
fobregon@charlottenc.gov
704-432-5729

Reviewer: Isaiah Washington
Isaiah.washington@charlottenc.gov
704-432-6511

Revision Log:

Date	Description
10-17-19	First Review

General Review Information

The site is on Sugar Creek Road (major thoroughfare, state maintained) and is in a wedge outside Route 4.

Active Projects Near the Site:

- None in the vicinity

CDOT's review of this rezoning petition is intended to ensure consistency with the Transportation Action Plan (TAP) which seeks to ensure that the City's transportation network supports current and future land uses and includes streets that provide safe and comfortable mobility for motorists, pedestrians, bicyclists, and transit users.

This document is primarily for communication to Planning Department staff as part of the overall City staff analysis of the rezoning petition and includes an overall summary of the case from a transportation perspective, information on trip generation, and resolved or outstanding site plan concerns. Additional advisory information about the driveway permit process is provided for information only.

Based on our review of the petition, we offer the following information for your consideration.

Transportation Summary

The site is located on a major thoroughfare. The site plan commits to providing an 8-foot planting strip and 6-foot sidewalk along West Sugar Creek Road. CDOT continues to request the curb and gutter be located at its future location to provide additional pavement width for a left-turn lane.

Trip Generation

Scenario	Land Use	Intensity	Trip Generation (vehicle trips/day)	Source
Existing Use	Single Family	1 dwelling	10	Tax Record
Entitlement with Current Zoning	Single Family (9.62 ac of R-3)	28 dwellings	320	General Guidance from Planning
Proposed Zoning	Single Family	37 dwellings	420	Site Plan: 09-03-19
	Single Family	31 dwellings	350	Site Plan: 11-08-19

Outstanding Issues

~~Strikeout~~ = Not an outstanding issue

Rezoning Transportation Analysis

Petition Number: 2019-137

General Location Identifier: 02735346

1. ~~Traffic Study A Traffic Impact Study is not necessary for the complete review of this petition. If the during the permitting process the site generates more than 2500 daily trips, then a traffic study will be required.~~
2. ~~The petitioner should revise the site plan and conditional note(s) to commit to dedicate 50 right-of-way from the road centerline due to Sugar Creek being a Major Thoroughfare. The site plan should label and dimension the right-of-way from the road centerline.~~
3. ~~The petitioner should revise the site plan and conditional note(s) to commit to construct an 8-foot planting strip, and 6-foot sidewalk on Sugar Creek Road. The site plan should label and dimension both items from the back of curb and gutter and road centerline.~~
4. The petitioner should revise the site plan and conditional note(s) to install face of C&G 38.5' from centerline. This road is projected to be a 4-lane divided with bike facility.
5. The petitioner should revise the site plan and conditional note(s) to install sidewalk to connect to public sidewalk as shown below.

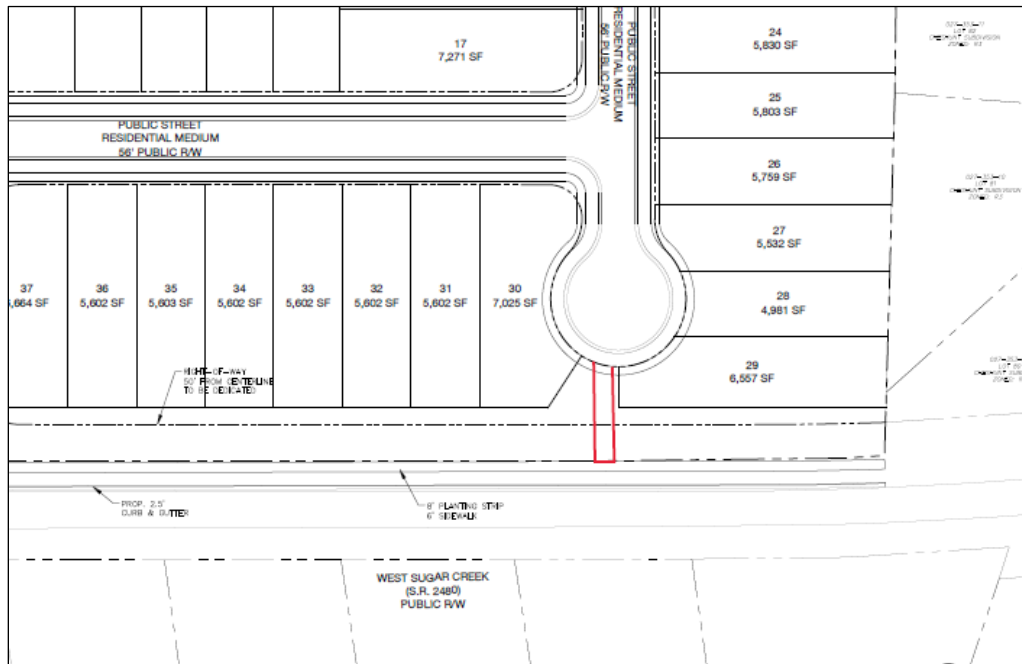

6. ~~The petitioner should revise the site plan to add a note specifying dedication and fee simple conveyance of all rights of way to the City before the site's first building certificate of occupancy is issued. CDOT requests right of way set at 2' behind back of sidewalk where feasible.~~
7. ~~The petitioner should revise the site plan to add a note specifying all transportation improvements will be approved and constructed before the site's first building certificate of occupancy is issued. The petitioner may phase transportation improvements if said improvements and phasing are explicitly described in site plan notes.~~
8. **Resolved** Sample format for comment that is resolved

Advisory Information

Rezoning Transportation Analysis

Petition Number: 2019-137

General Location Identifier: 02735346

The following are requirements of the developer that must be satisfied prior to driveway permit approval. We recommend that the petitioner reflect these on the rezoning plan as-appropriate.

1. The setback for this district is measured from the back of the existing or future curbline as determined by CDOT and Planning during the permitting process.
2. According to the City of Charlotte's Driveway Regulations, CDOT has the authority to regulate/approve all private street/driveway and public street connections to the right-of-way of a street under the regulatory jurisdiction of the City of Charlotte.
3. Adequate sight triangles must be reserved at the existing/proposed street entrance(s). Two 35' x 35' sight triangles (and two 10' x 70' sight triangles on North Carolina Department of Transportation on NCDOT maintained streets) are required for the entrance(s) to meet requirements. All proposed trees, berms, walls, fences, and/or identification signs must not interfere with sight distance at the entrance(s). Such items should be identified on the site plan.
4. The proposed driveway connection(s) to public streets will require a driveway permit(s) to be submitted to CDOT (and the North Carolina Department of Transportation on NCDOT maintained streets) for review and approval. The exact driveway location(s) and type/width of the driveway(s) will be determined by CDOT during the driveway permit process. The locations of the driveway(s) shown on the site plan are subject to change in order to align with driveway(s) on the opposite side of the street and comply with City Driveway Regulations and the City Tree Ordinance.
5. All proposed commercial driveway connections to a future public street will require a driveway permit to be submitted to CDOT for review and approval.
6. Any fence or wall constructed along or adjacent to any sidewalk or street right-of-way requires a certificate issued by CDOT.
7. A Right-of-Way Encroachment Agreement is required for the installation of any non-standard item(s) (irrigation systems, decorative concrete pavement, brick pavers, etc.) within a proposed/existing City maintained street right-of-way by a private individual, group, business, or homeowner's/business association. An encroachment agreement must be approved by CDOT prior to the construction/installation of the non-standard item(s). Contact CDOT for additional information concerning cost, submittal, and liability insurance coverage requirements.