

DATA DEVELOPMENT TABLE:

| | |
|-----------------------------------|----------------------------------------------------|
| SITE ACREAGE: | 16.0 ACRES |
| TAX PARCELS INCLUDED IN REZONING: | 03714104, 03714103, 03714102, 03714101 |
| EXISTING ZONING: | B-2 & R-3 |
| PROPOSED ZONING: | R-8 MF (CD) |
| EXISTING USES: | SINGLE-FAMILY DETACHED AND HORIZONTAL MIXED-USE |
| PROPOSED USES: | TOWNHOMES |
| NUMBER OF UNITS: | 128 TOWNHOMES |
| PROPOSED DENSITY: | 8.0 UNITS/ACRE |
| REQUIRED TREE SAVE: | 2.4 ACRES (15%) |
| PROPOSED TREE SAVE: | 2.4 ACRES (15%) |

DRAWING COMPONENTS

- PROPERTY INFORMATION FROM ALTA AND TOPOGRAPHIC SURVEY PROVIDED BY CES GROUP ENGINEERS, LLP
- WETLANDS INFORMATION FROM JURISDICTIONAL REPORT PROVIDED BY CAROLINA WETLANDS SERVICES, INC. DATED APRIL 26, 2018
- PROPERTY SETBACKS FROM CITY OF CHARLOTTE ZONING ORDINANCE

Rezoning Conceptual Plan

Beatties Ford and Trinity Road Properties

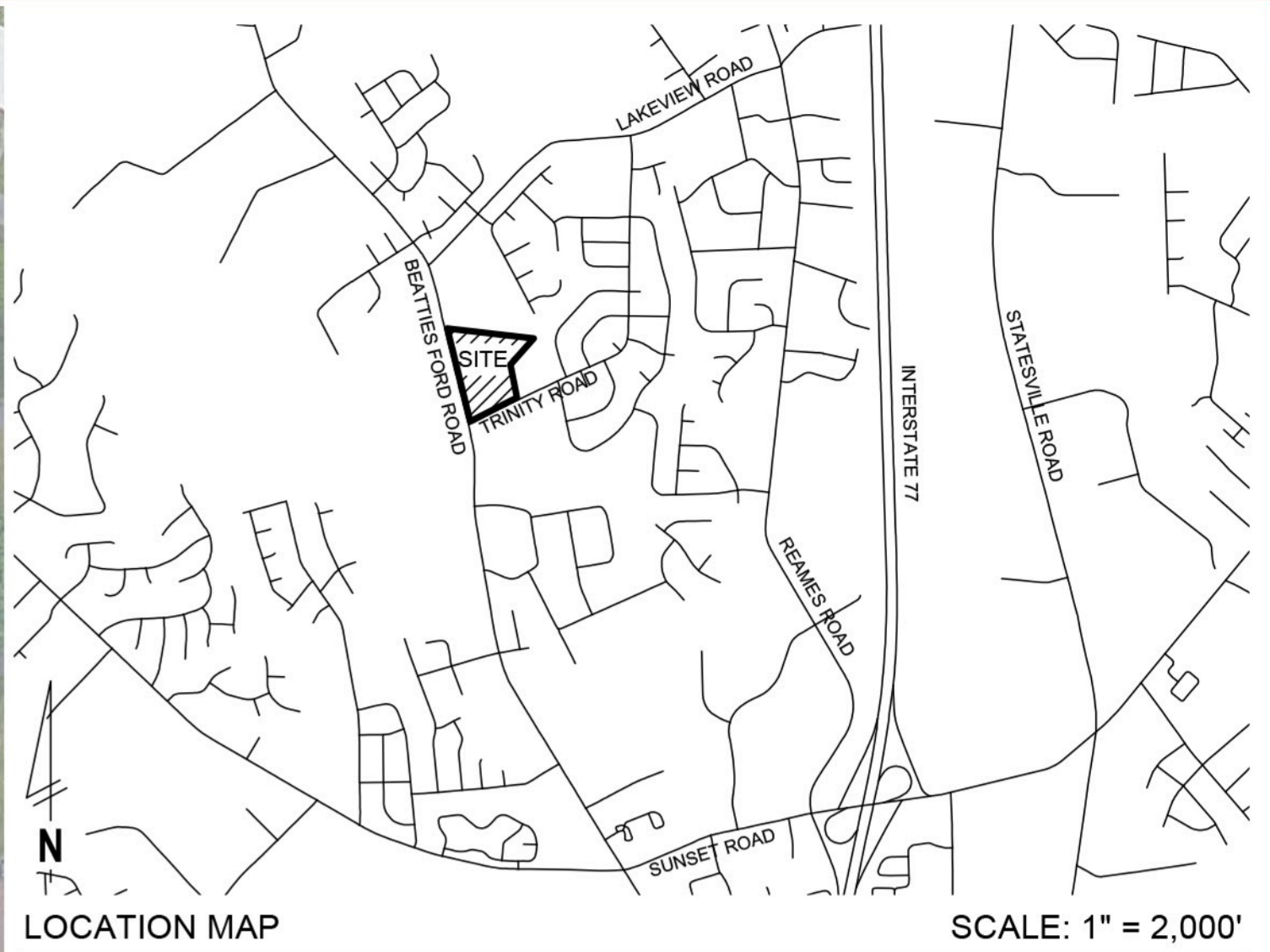

REVERSE FRONTAGE BUFFER - PLANTING DETAIL - TYPICAL 100' SECTION

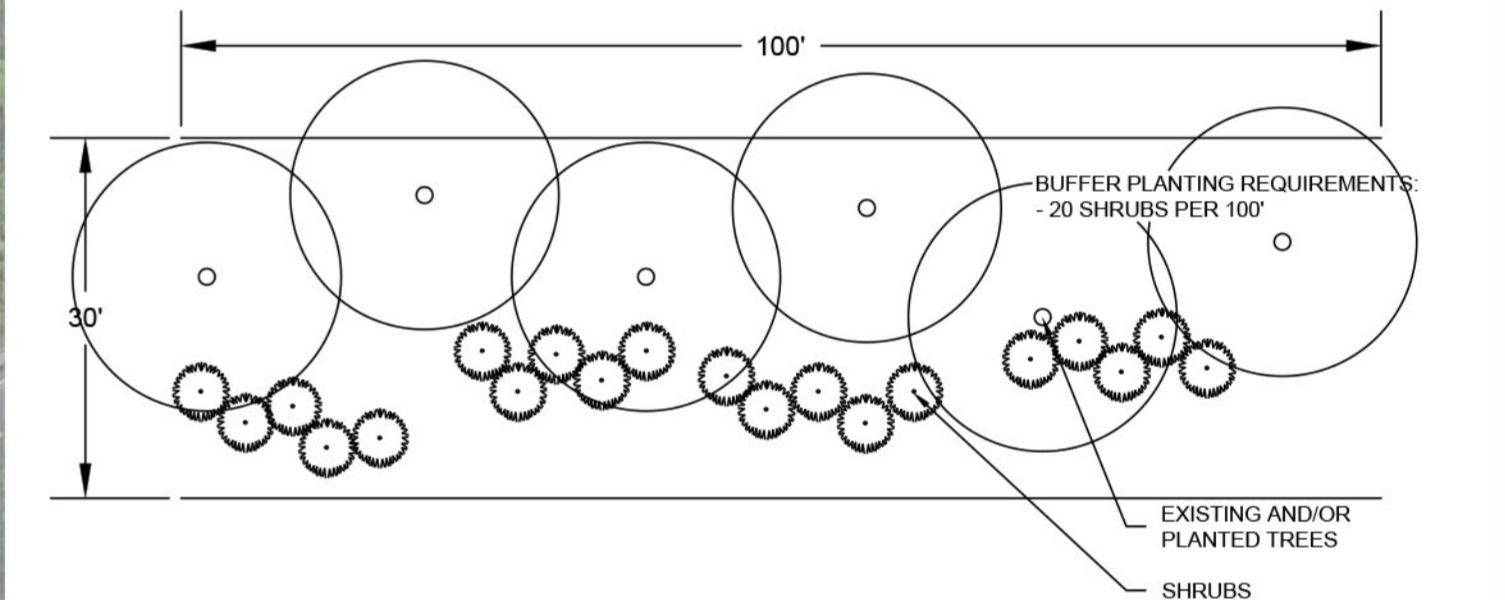

- REVERSE FRONTAGE BUFFER PLANTING STANDARDS:
1. MUST HAVE A MINIMUM OF 6 LARGE MATURING TREES PER 100 LINEAR FEET AND SHOULD BE EVENLY SPACED.
 2. ALL TREES SHALL BE A MINIMUM OF 2" CALIPER AT TIME OF PLANTING.
 3. MINIMUM OF 25% OF ALL TREES WITHIN THE BUFFER SHALL BE EVERGREEN.
 4. MUST HAVE A MINIMUM OF 20 SHRUBS PER 100 LINEAR FEET.
 5. 75% OF ALL SHRUBS MUST BE EVERGREEN AND 2' TALL AT TIME OF PLANTING.
 6. SHRUBS AND TREES SHALL BE SELECTED FROM THE 'APPROVED SPECIES LIST' FROM THE CHARLOTTE LAND DEVELOPMENT STANDARDS MANUAL.
 7. PLANTING REQUIREMENTS SHALL MEET MINIMUM STANDARDS ESTABLISHED BY THE CITY OF CHARLOTTE ZONING ORDINANCE.

Rezoning Conceptual Landscape Plan Beatties Ford and Trinity Road Properties

BEATTIES FORD AND TRINITY ROAD TOWNHOMES - PETITION #2019-009
CONDITIONAL DISTRICT REZONING - DEVELOPMENT STANDARDS

GENERAL PROVISIONS

- a. THESE DEVELOPMENT STANDARDS FORM A PART OF THE REZONING PLAN ASSOCIATED WITH THE REZONING PETITION FILED BY LAND PARTNERS OF AMERICA (THE "PETITIONER"), TO ACCOMMODATE THE DEVELOPMENT OF A MULTI-FAMILY RESIDENTIAL COMMUNITY ON THAT APPROXIMATELY 16-ACRE SITE LOCATED NORTHEAST OF THE CORNER OF BEATTIES FORD AND TRINITY ROAD, WHICH SITE IS MORE PARTICULARLY DEPICTED ON THE REZONING PLAN (THE "SITE"). THE SITE IS COMPRISED OF TAX PARCEL NOS. 03714104, 03714103, 03714102, 03714101
- b. DEVELOPMENT OF THE SITE WILL BE GOVERNED BY THE REZONING PLAN, THESE DEVELOPMENT STANDARDS AND THE APPLICABLE PROVISIONS OF THE CITY OF CHARLOTTE ZONING ORDINANCE (THE "ORDINANCE").
- c. UNLESS THE REZONING PLAN OR THESE DEVELOPMENT STANDARDS ESTABLISH MORE STRINGENT STANDARDS, THE REGULATIONS ESTABLISHED UNDER THE ORDINANCE FOR THE R-8MF ZONING DISTRICT SHALL GOVERN THE DEVELOPMENT AND USE OF THE SITE.
- d. THE DEVELOPMENT DEPICTED ON THE REZONING PLAN IS SCHEMATIC IN NATURE AND INTENDED TO DEPICT THE GENERAL ARRANGEMENT OF USES AND IMPROVEMENTS ON THE SITE. ACCORDINGLY, THE CONFIGURATION, PLACEMENT AND SIZE OF THE PRINCIPAL BUILDING FOOTPRINT AS WELL AS THE INTERNAL DRIVES AND PARKING AREAS DEPICTED ON THE REZONING PLAN ARE SCHEMATIC IN NATURE AND, SUBJECT TO THE TERMS OF THESE DEVELOPMENT STANDARDS AND THE ORDINANCE, ARE SUBJECT TO MINOR ALTERATIONS OR MODIFICATIONS DURING THE DESIGN DEVELOPMENT AND CONSTRUCTION DOCUMENT PHASES.

PERMITTED USES

- a. THE SITE MAY BE DEVOTED ONLY TO A RESIDENTIAL COMMUNITY CONTAINING A MAXIMUM OF 128 SINGLE-FAMILY ATTACHED (TOWNHOME) UNITS AND ANY INCIDENTAL AND ACCESSORY USES RELATING THERETO THAT ARE ALLOWED IN THE R-8MF ZONING DISTRICT.

TRANSPORTATION

- a. VEHICULAR ACCESS TO THE SITE WILL BE AS GENERALLY DEPICTED ON REZONING PLAN. THE PLACEMENT AND CONFIGURATION OF THE VEHICULAR ACCESS POINTS ARE SUBJECT TO ANY MINOR MODIFICATIONS REQUIRED TO ACCOMMODATE FINAL SITE AND CONSTRUCTION PLANS AND DESIGNS AND TO ANY ADJUSTMENTS REQUIRED FOR APPROVAL BY THE CHARLOTTE DEPARTMENT OF TRANSPORTATION (CDOT) AND/OR THE NORTH CAROLINA DEPARTMENT OF TRANSPORTATION (NCDOT) IN ACCORDANCE WITH APPLICABLE PUBLISHED STANDARDS.
- b. PETITIONER SHALL INSTALL THE PUBLIC DRIVES IN THE LOCATIONS GENERALLY DEPICTED ON REZONING PLAN. PUBLIC STREETS CONSTRUCTED ON SITE WILL CONFORM TO THE LOCAL RESIDENTIAL MEDIUM STREET TYPICAL SECTION AS DEPICTED ON REZONING PLAN.
- c. THE ALIGNMENT OF THE INTERNAL DRIVEWAYS AND VEHICULAR CIRCULATION AREAS MAY BE MODIFIED BY THE PETITIONER TO ACCOMMODATE CHANGES FOR THE FINAL LAYOUT, TRAFFIC PATTERNS AND ANY ADJUSTMENTS REQUIRED FOR APPROVAL BY CDOT OR NCDOT IN ACCORDANCE WITH APPLICABLE PUBLISHED STANDARDS. MODIFICATIONS SHALL BE MINOR.
- d. PETITIONER SHALL DEDICATE ALL RIGHTS-OF-WAY IN FEE SIMPLE CONVEYANCE TO THE CITY OF CHARLOTTE BEFORE THE SITE'S FIRST BUILDING CERTIFICATE OF OCCUPANCY IS ISSUED. RIGHT OF WAY SHALL BE SET AT TWO (2)-FEET BEHIND BACK OF SIDEWALK WHERE FEASIBLE.
- e. ALL OFF-SITE TRANSPORTATION IMPROVEMENTS INCLUDING PEDESTRIAN AND LANDSCAPE IMPROVEMENTS WILL BE INSTALLED BY SUBSTANTIAL COMPLETION OF 60-PERCENT OF THE LOTS AND ASSOCIATED INFRASTRUCTURE.
- f. PARKING FOR EACH INDIVIDUAL UNIT IS PROVIDED IN A TWO CAR GARAGE WITH ONE ADDITIONAL SPACE WITHIN THE DRIVEWAY AREA.
- g. PETITIONER SHALL INSTALL 25 MILES PER HOUR MUTCD SIGNS FOR THE INTERNAL PUBLIC STREETS.
- h. IMPROVEMENTS ALONG BEATTIES FORD:
- PETITIONER WILL DEDICATE 60' RIGHT-OF-WAY IN FEE SIMPLE ALONG THE SITE'S BEATTIES FORD ROAD FRONTAGE;
 - PETITIONER WILL INSTALL A 12-FOOT ASPHALT MULTI-USE PATH ALONG THE LENGTH OF ITS BEATTIES FORD ROAD FRONTAGE;
 - PETITIONER SHALL PROVIDE ONE (1) - 150-FOOT SOUTHBOUND LEFT TURN STORAGE LANE WITH APPROPRIATE BAY TAPERS AT THE SITE'S NORTHERN ENTRANCE ON BEATTIES FORD.
- i. IMPROVEMENTS ALONG TRINITY ROAD:
- PETITIONER WILL DEDICATE 35' RIGHT-OF-WAY IN FEE SIMPLE ALONG THE SITE'S TRINITY ROAD FRONTAGE;

ARCHITECTURAL STANDARDS

- a. ATTACHED DWELLING UNITS SHALL BE LIMITED TO A MAXIMUM OF SIX (6) TOWNHOME UNITS PER BUILDING.
- b. IT IS ANTICIPATED THAT SOLID WASTE AND RECYCLING COLLECTION SERVICES ARE TO BE PROVIDED BY A PRIVATE COLLECTION SERVICE AND IN THIS EVENT, ROLL-OUT BINS WILL BE PROVIDED FOR EACH DWELLING UNIT.
- c. WALKWAYS WILL BE PROVIDED TO CONNECT ALL RESIDENT ENTRANCES TO SIDEWALKS ALONG PUBLIC STREETS.
- d. TO PROVIDE PRIVACY, ALL RESIDENTIAL ENRANCES WITHIN 15 FEET OF THE SIDEWALK MUST BE RAISED FROM THE AVERAGE SIDEWALK GRADE A MINIMUM OF 24 INCHES.
- e. PITCHED ROOFS, IF PROVIDED, SHALL BE SYMMETRICALLY SLOPED NO LESS THAN 5:12, EXCEPT THAT ROOFS FOR PORCHES AND ATTACHED SHEDS MAY BE NO LESS THAN 2:12, UNLESS A FLAT ROOF ARCHITECTURAL STYLE IS EMPLOYED.
- f. USABLE PORCHES AND STOOPS SHALL FORM A PREDOMINANT FEATURE OF THE BUILDING DESIGN AND BE LOCATED ON THE FRONT AND/OR SIDE OF THE BUILDING. USABLE FRONT PORCHES SHOULD BE COVERED AND BE AT LEAST 6 FEET DEEP. STOOPS AND ENTRY-LEVEL PORCHES MAY BE COVERED BY SHOULD NOT BE ENCLOSED.

- g. ALL CORNER/END UNITS THAT FACE A PUBLIC OR PRIVATE STREET SHOULD HAVE A PORCH OR STOOP THAT WRAPS A PORTION OF THE FRONT AND SIDE OF THE UNIT OR PROVIDE BLANK WALL PROVISIONS THAT LIMIT THE MAXIMUM BLANK WALL EXPANSE TO 10 FEET ON ALL BUILDING LEVELS.
- h. TOWNHOME UNITS WILL VARY IN COLOR FROM UNIT TO UNIT SO THAT EACH UNIT IS VISUALLY DIFFERENT FROM THE UNIT NEXT TO IT. VINYL MAY BE USED AS A SIDING MATERIAL BUT WILL VARY IN DIRECTION, EITHER HORIZONTAL OR VERTICAL, ON AT LEAST 20% OF THE BUILDING'S ENTIRE FRONT ELEVATION.

STREETSCAPE AND LANDSCAPING

- a. THE PETITIONER WILL PROVIDE AN 8' PLANTING STRIP AND A 5' SIDEWALK FOR ALL INTERNAL PUBLIC DRIVES AS GENERALLY DEPICTED ON THE REZONING PLAN.
- b. THE DEVELOPMENT OF THIS SITE WILL COMPLY WITH THE CITY OF CHARLOTTE TREE ORDINANCE.
- c. THE PETITIONER SHALL PROVIDE A 50 FOOT CLASS C BUFFER IN THE AREA AS INDICATED ON THE REZONING PLAN WHICH MAY BE REDUCED TO A MINIMUM OF 37.5 FEET WITH A BOUNDARY FENCE, PER ORDINANCE PROVISIONS.
- d. PETITIONER HAS PROVIDED A CONCEPTUAL LANDSCAPE PLAN FOR THE OVERALL SITE TO DEMONSTRATE DESIGN INTENT FOR STREETSCAPES AS WELL AS OPEN SPACE AND PERIMETER BUFFER AREAS.
- e. COMMON OPEN SPACE AREAS AND STORMWATER FACILITY AS SHOWN ON THE PLAN WILL BE PROVIDED WITH AMENITIES SUCH AS, BUT NOT LIMITED TO: SUPPLEMENTAL LANDSCAPE, BENCHES, ASPHALT WALKING TRAIL AND DECORATIVE HARDSCAPE.

FIRE

- a. FIRE HYDRANTS SHALL BE LOCATED WITHIN 750 FEET OF THE MOST REMOTE PART OF THE BUILDING AS THE TRUCK TRAVELS.
- b. THE DEAD END ACCESS AS SHOWN ON THE PLAN SHALL MEET THE TEMPORARY TURNAROUND DETAIL 11.18B.

ENVIRONMENTAL FEATURES

- a. DEVELOPMENT OF THE SITE SHALL COMPLY WITH THE CHARLOTTE CITY COUNCIL APPROVED AND ADOPTED POST CONSTRUCTION CONTROLS ORDINANCE.
- b. THE LOCATION, SIZE AND TYPE OF STORM WATER MANAGEMENT SYSTEMS DEPICTED ON THE REZONING PLAN ARE SUBJECT TO REVIEW AND APPROVAL AS PART OF THE FULL DEVELOPMENT PLAN SUBMITTAL AND ARE NOT IMPLICITLY APPROVED WITH THIS REZONING. ADJUSTMENTS MAY BE NECESSARY IN ORDER TO ACCOMMODATE ACTUAL STORM WATER TREATMENT REQUIREMENTS AND ACTUAL SITE DISCHARGE POINTS.
- c. ANY LIGHTING FIXTURES ATTACHED TO PRINCIPAL BUILDINGS TO BE CONSTRUCTED ON THE SITE SHALL BE DECORATIVE, CAPPED AND DOWNWARDLY DIRECTED.
- d. THE MAXIMUM HEIGHT OF ANY PEDESTRIAN SCALE, FREESTANDING LIGHTING FIXTURE INSTALLED ON THE SITE, INCLUDING ITS BASE, SHALL NOT EXCEED 21 FEET.
- e. ALL FREESTANDING LIGHTING FIXTURES INSTALLED ON THE SITE (EXCLUDING LOWER, DECORATIVE LIGHTING THAT MAY BE INSTALLED ALONG THE DRIVEWAYS AND SIDEWALKS AND LANDSCAPING LIGHTING) SHALL BE FULLY CAPPED AND SHIELDED AND THE ILLUMINATION DOWNWARDLY DIRECTED SO THAT DIRECT ILLUMINATION DOES NOT EXTEND PAST ANY PROPERTY LINE OF THE SITE.

BINDING EFFECT OF THE REZONING APPLICATION

- a. IF THIS REZONING PETITION IS APPROVED, ALL CONDITIONS APPLICABLE TO THE DEVELOPMENT OF THE SITE IMPOSED UNDER THE REZONING PLAN WILL, UNLESS AMENDED IN THE MANNER PROVIDED UNDER THE ORDINANCE, BE BINDING UPON AND INURE TO THE BENEFIT OF THE PETITIONER AND SUBSEQUENT OWNERS OF THE SITE AND THEIR RESPECTIVE SUCCESSORS IN INTEREST AND ASSIGNS.
- b. FUTURE AMENDMENTS TO THE REZONING PLAN AND/OR THESE DEVELOPMENT STANDARDS MAY BE APPLIED FOR BY THE THEN OWNER OR OWNERS OF THE SITE IN ACCORDANCE WITH THE PROVISIONS OF CHAPTER 6 OF THE ORDINANCE. ALTERATIONS TO THE REZONING PLAN ARE SUBJECT TO SECTION 6.207 OF THE ORDINANCE.

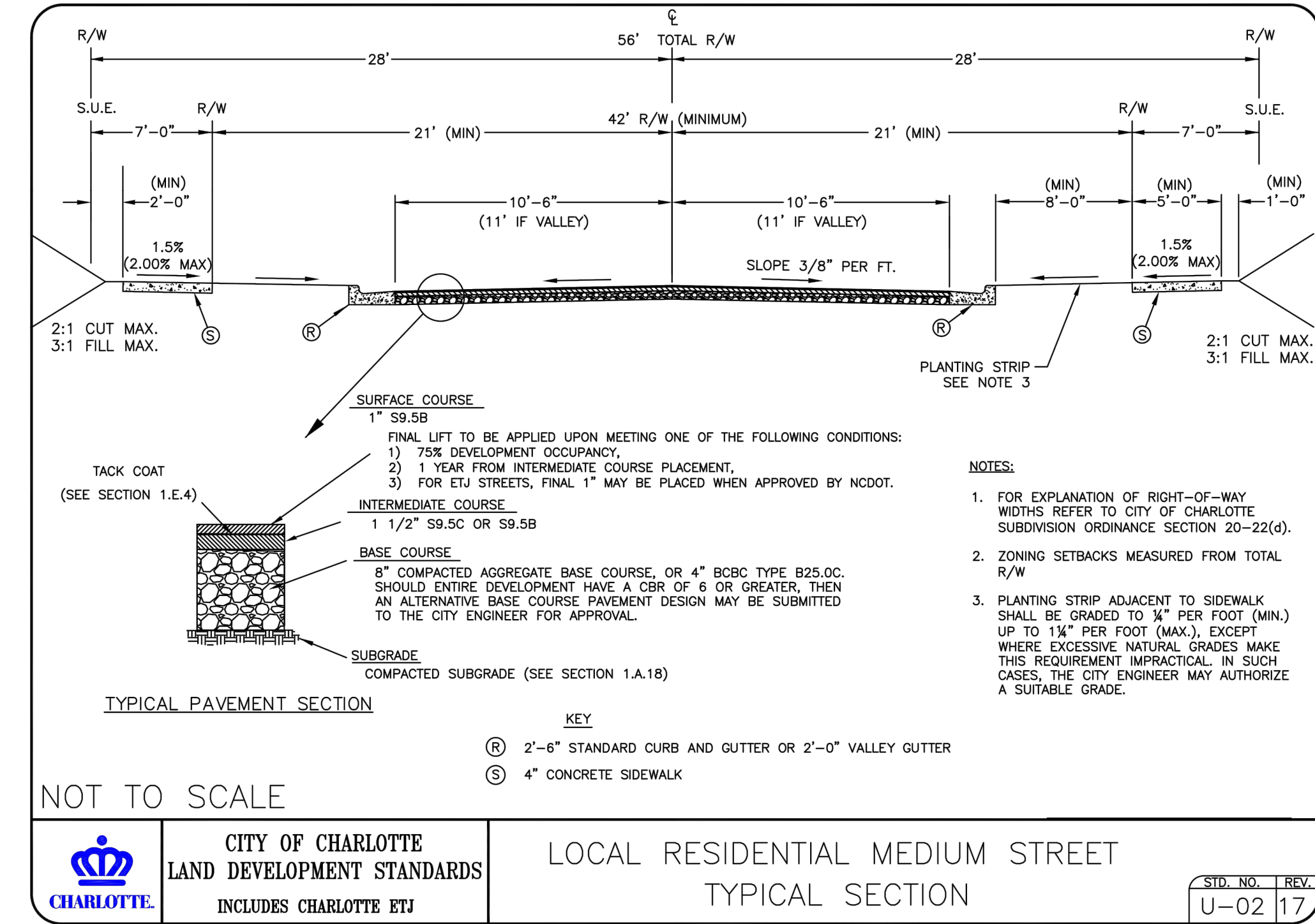
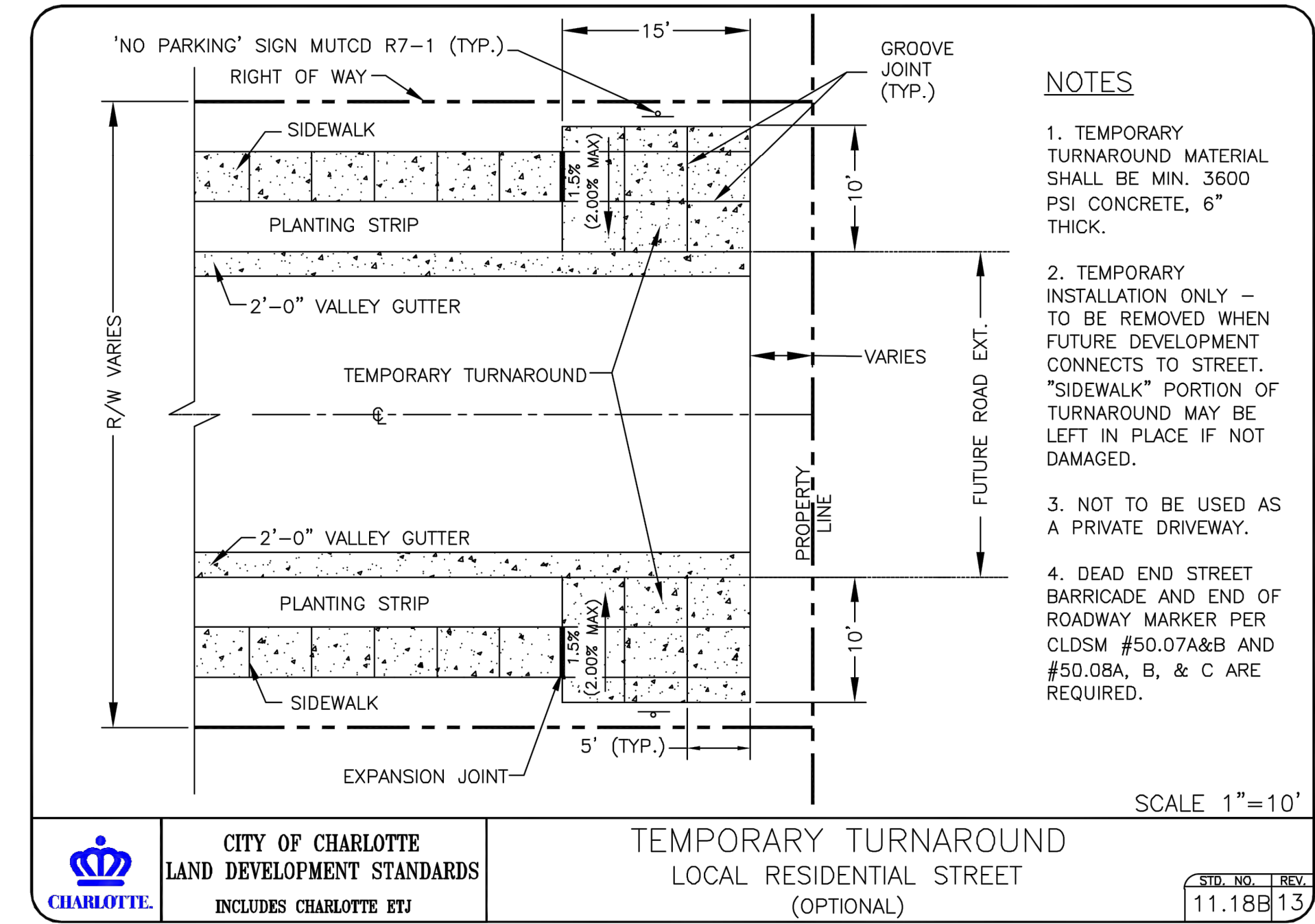

Rezoning Notes and Details

Beatties Ford and Trinity Road Properties



8008 Corporate Center Drive, Suite 110 | Charlotte, NC 28226 | 704.375.2438

City of Charlotte, North Carolina

November 26, 2018
revised: March 8, 2019

Page 3 of 3

Note: Conceptual Plans Only, layout subject to change based on final design and approvals.