

VICINITY MAP: N.T.S.

CONDITIONAL DEVELOPMENT NOTES:

GENERAL PROVISIONS:

- A. DEVELOPMENT OF THE SITE WILL BE CONTROLLED BY THE STANDARDS DEPICTED ON THIS SITE PLAN AND BY THE STANDARDS OF THE CHARLOTTE ZONING ORDINANCE. THE DEVELOPMENT DEPICTED ON THIS PLAN IS INTENDED TO REFLECT THE ARRANGEMENT OF PROPOSED USES ON THE SITE, BUT THE EXACT CONFIGURATION, PLACEMENT, AND SIZE OF INDIVIDUAL SITE ELEMENTS MAY BE ALTERED OR MODIFIED AS LONG AS MODIFICATIONS ARE MINOR AND WITHIN THE LIMITS PRESCRIBED BY THE ORDINANCE DURING THE DESIGN DEVELOPMENT AND CONSTRUCTION PHASES AS ALLOWED UNDER THE PROVISIONS OF SECTION 6.2 OF THE ZONING ORDINANCE.
- B. THE PETITIONER ACKNOWLEDGES THAT OTHER STANDARD DEVELOPMENT REQUIREMENTS IMPOSED BY OTHER CITY ORDINANCES, SUCH AS THOSE THAT REGULATE STREETS, SIDEWALKS, TREES, BICYCLE PARKING, AND SITE DEVELOPMENT, MAY APPLY TO THE DEVELOPMENT OF THIS SITE, UNLESS SPECIFICALLY NOTED IN THE CONDITIONS FOR THIS SITE PLAN. THESE OTHER STANDARD DEVELOPMENT REQUIREMENTS WILL BE APPLIED TO THE DEVELOPMENT OF THIS SITE AS DEFINED BY THOSE OTHER CITY ORDINANCES.
- C. THROUGHOUT THIS REZONING PETITION, THE TERMS "OWNERS", "PETITIONER" OR "PETITIONERS", SHALL WITH RESPECT TO THE SITE, BE DEEMED TO INCLUDE THE HEIRS, DEVISEES, PERSONAL REPRESENTATIVES, SUCCESSORS IN INTEREST AND ASSIGNEES OF THE OWNER OR OWNERS OF THE SITE WHO MAY BE INVOLVED IN ITS DEVELOPMENT FROM TIME TO TIME.

PURPOSE

THE PURPOSE OF THIS REZONING APPLICATION IS TO PROVIDE FOR THE CHANGE OF USE OF THE EXISTING BUILDINGS. TO ACHIEVE THIS PURPOSE, THE APPLICANT SEEKS THE REZONING OF THE SITE FROM B-1 TO NS.

PERMITTED USES

A. THE SITE MAY BE USED FOR USES PERMITTED BY RIGHT OR UNDER PRESCRIBED CONDITIONS AS INDICATED FOR THE TRANSIT ORIENTED DEVELOPMENT-MIXED USE DISTRICT IN THE ZONING ORDINANCE WITH THE EXCEPTION THAT RESIDENTIAL DWELLINGS ARE NOT ALLOWED AS PART OF THIS DEVELOPMENT.

B. THE EXISTING 11,000 SF OF BUILDING AREA MAY BE EXPANDED UP TO 5%. A REZONING WILL BE REQUIRED IF AN EXPANSION EXCEEDS 5%.

TRANSPORTATION

RESERVED

ARCHITECTURAL STANDARDS

RESERVED

STREETScape AND LANDSCAPING

A. THE EXISTING SIDEWALK SHALL BE REPLACED WITH A PROPOSED 8' SIDEWALK ADJACENT TO THE CURB WITH AN 8' (MIN) PLANTING STRIP PROVIDED BEHIND THE SIDEWALK.

ENVIRONMENTAL FEATURES

RESERVED

PARKS, GREENWAYS, AND OPEN SPACE

RESERVED

FIRE PROTECTION

RESERVED

SIGNAGE

RESERVED

LIGHTING

RESERVED

PHASING

RESERVED

DEVELOPMENT DATA:

SITE AREA: 0.905 ACRES
 TAX PARCELS: 08316314
 EXISTING ZONING: B-1
 PROPOSED ZONING: NS
 EXISTING USE: RETAIL/RESTAURANT
 PROPOSED USE: RETAIL/RESTAURANT
 REQUIRED PARKING: ±11,000/600 S.F.=18 SPACES
 LOT SETBACK:
 FRONT: 16' FROM BACK OF CURB
 REAR: 10' (MEASURED FROM CL OF ALLEY)
 SIDE: 0'

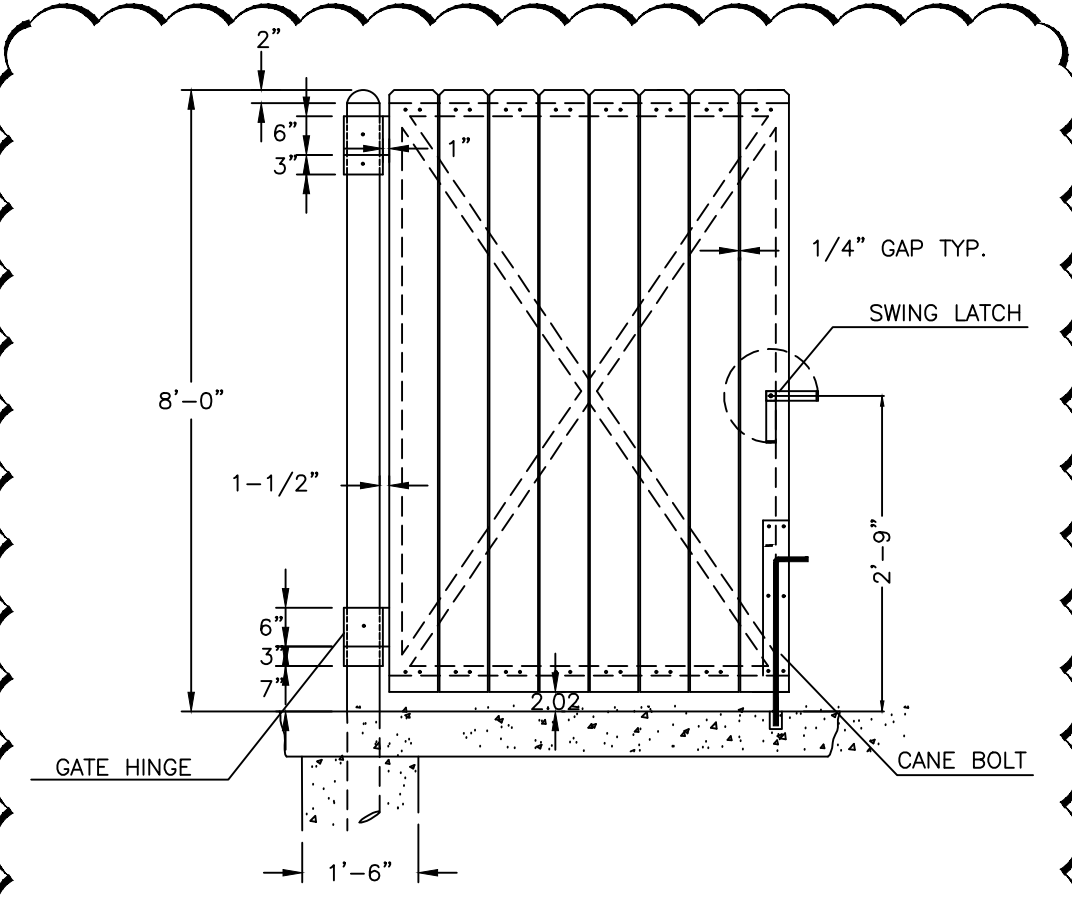
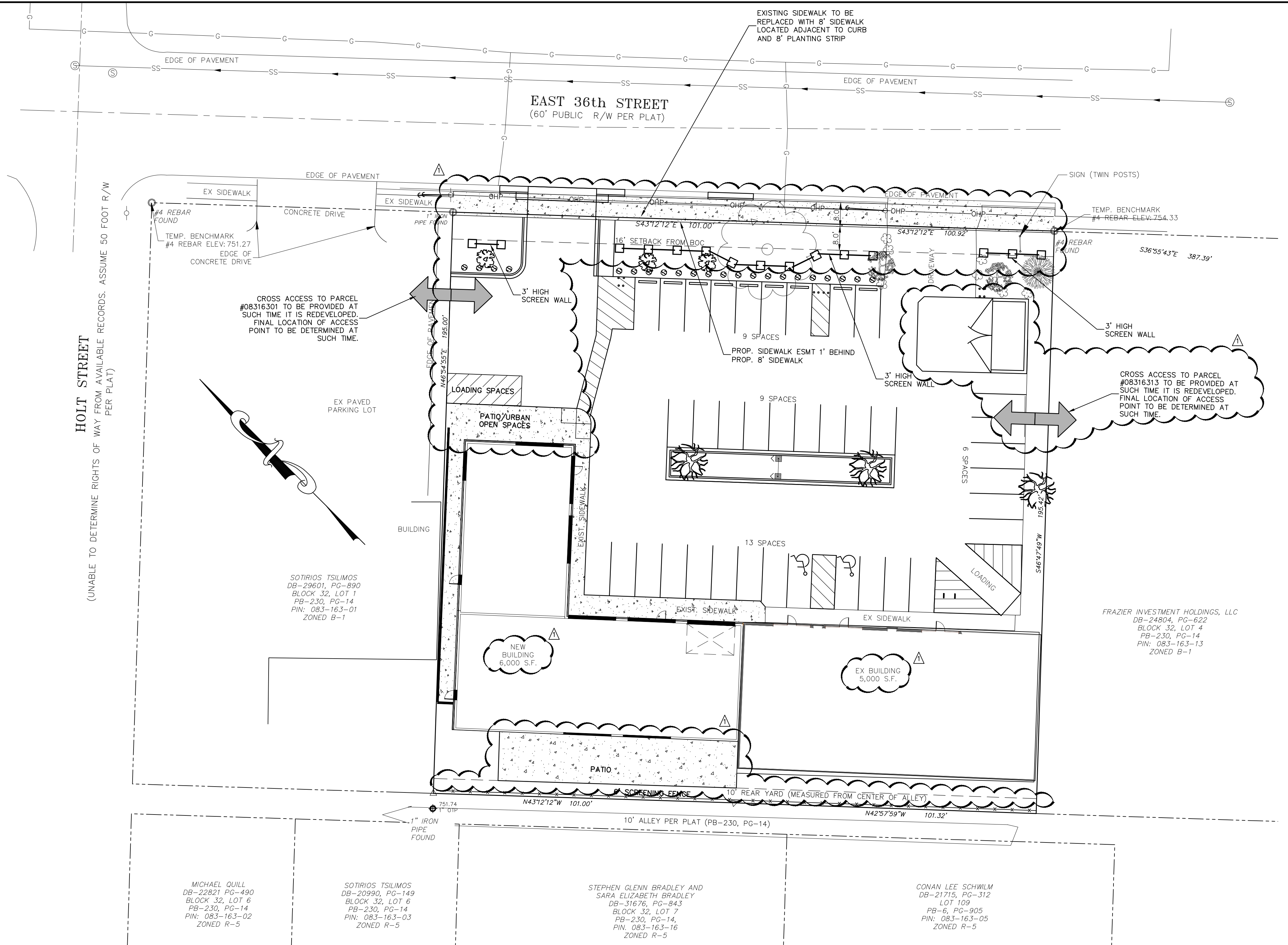

TRASH ENCLOSURE GATE

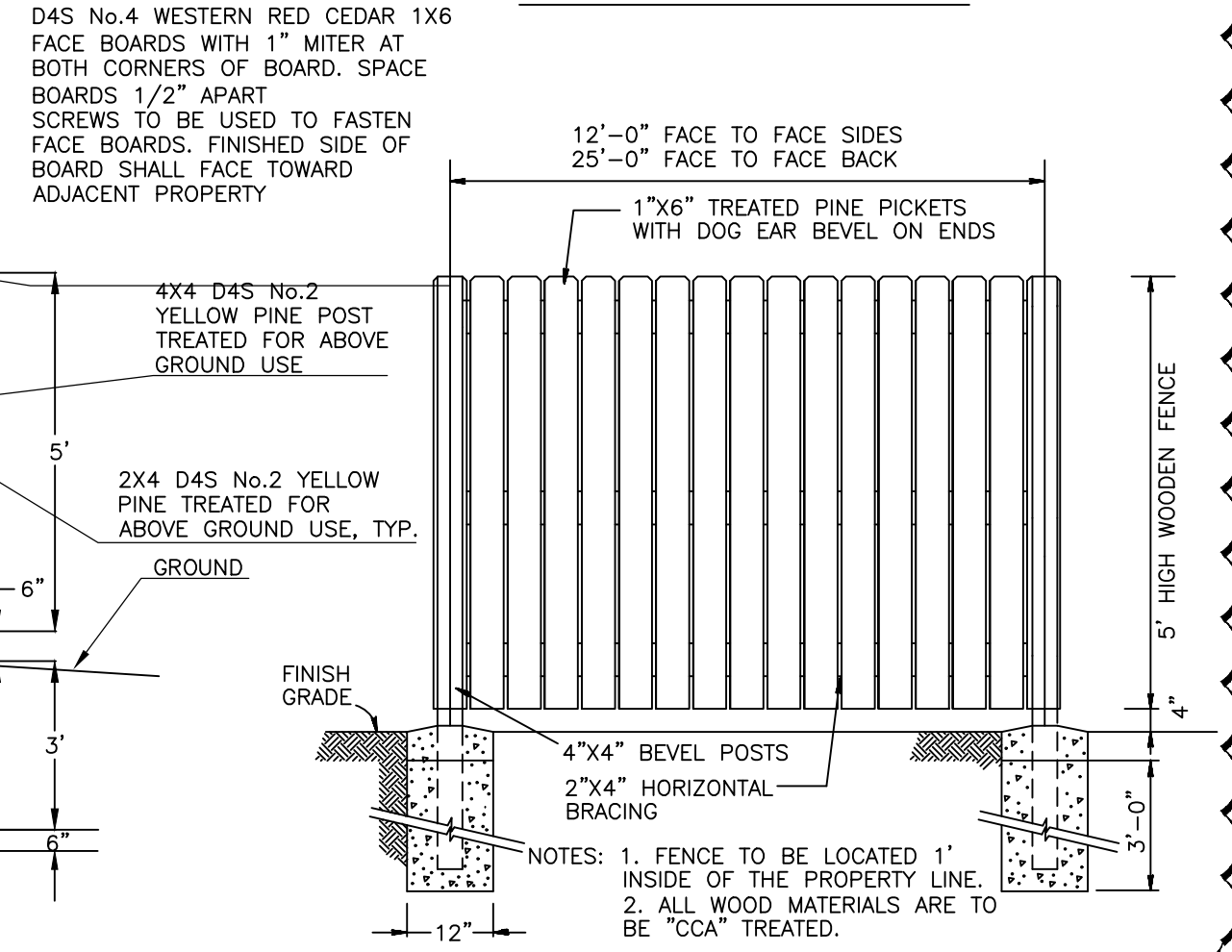

PROPOSED WOODEN STOCKADE FENCE DETAIL FOR TRASH ENCLOSURE

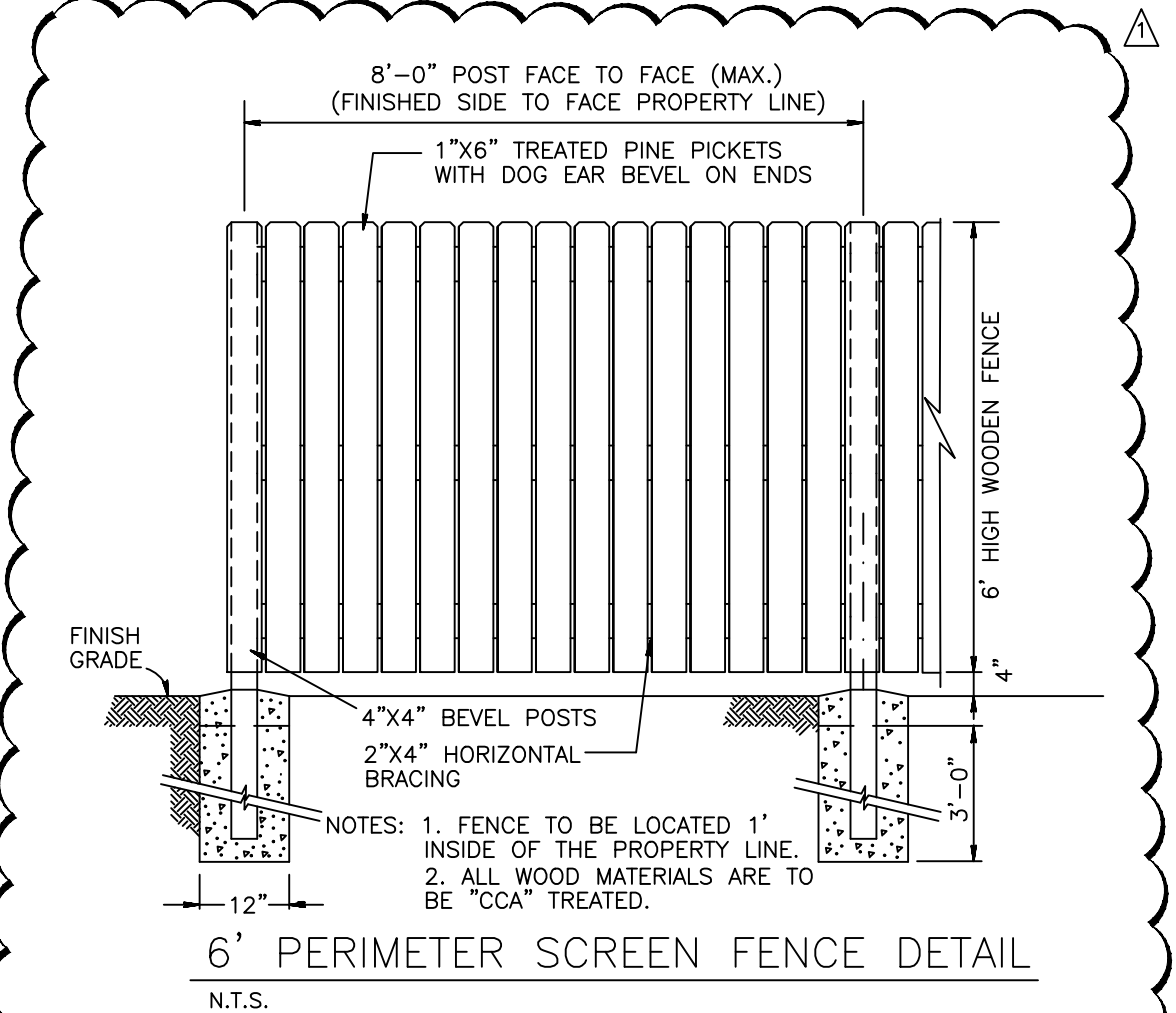

6' PERIMETER SCREEN FENCE DETAIL

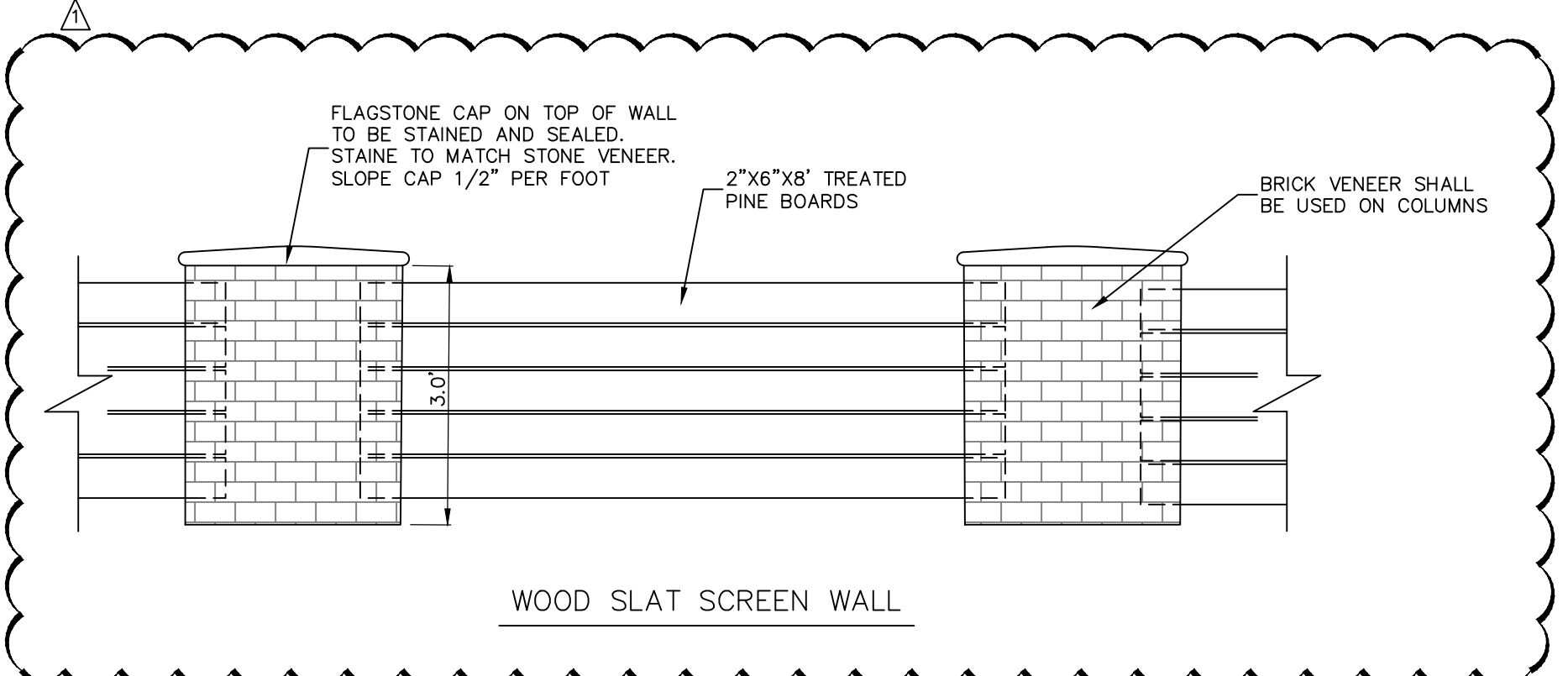

WOOD SLAT SCREEN WALL

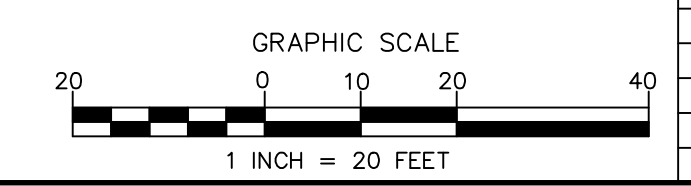

PRELIMINARY
DO NOT USE FOR CONSTRUCTION

| NO. | BY | DATE | REVISION |
|-----|-----|----------|--------------|
| 1 | CBH | 10/10/18 | PER COMMENTS |

REZONING PETITION #2018-105

Project: **1210 E 36TH STREET**
 E 36TH ST. AND HOLT STREET
 CHARLOTTE, NORTH CAROLINA

Title: **SITE PLAN**

File #: 17017-PB.DWG Date: 08/15/18 Project Egr: BTU
 Design By: BTU
 Drawn By: CBH
 Scale: 1"=20'

THE ISAACS GROUP
 CIVIL ENGINEERING DESIGN AND SURVEYING

8720 RED OAK BOULEVARD, SUITE 420
 CHARLOTTE, N.C. 28217
 PHONE (704) 527-3440 FAX (704) 527-8355

RZ1.0