

P:\2016 Jobs\16081 - Steele Creek Office-Dwycare - Ligo\ICAD\CAD\PHASE 2\16081\_RZ\_Plan.dwg

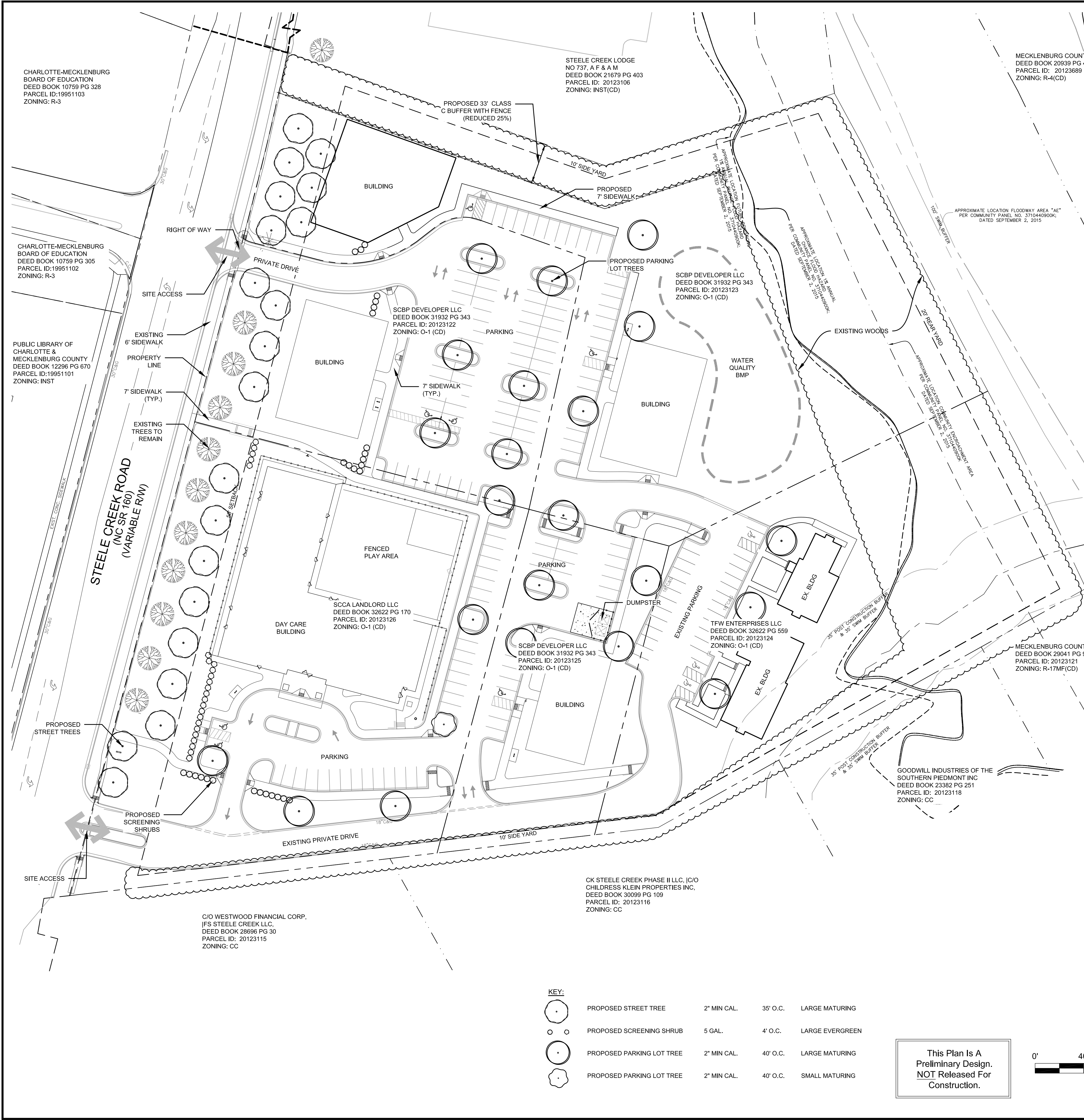

CHARLOTTE-MECKLENBURG BOARD OF EDUCATION DEED BOOK 10759 PG 328 PARCEL ID:19951103 ZONING: R-3

CHARLOTTE-MECKLENBURG BOARD OF EDUCATION DEED BOOK 10759 PG 305 PARCEL ID:19951102 ZONING: R-3

PUBLIC LIBRARY OF CHARLOTTE & MECKLENBURG COUNTY DEED BOOK 12296 PG 670 PARCEL ID:19951101 ZONING: INST

STEELE CREEK ROAD (NC SR 160) (VARIABLE R/W)

PROPOSED STREET TREES

PROPOSED SCREENING SHRUBS

SITE ACCESS

C/O WESTWOOD FINANCIAL CORP. JFS STEELE CREEK LLC DEED BOOK 28696 PG 30 PARCEL ID: 20123115 ZONING: CC

OK STEELE CREEK PHASE II LLC, (C/O) CHILDRESS KLEIN PROPERTIES INC. DEED BOOK 30099 PG 109 PARCEL ID: 20123116 ZONING: CC

**KEY:**

	PROPOSED STREET TREE	2" MIN CAL.	35' O.C.	LARGE MATURING
	PROPOSED SCREENING SHRUB	5 GAL.	4' O.C.	LARGE EVERGREEN
	PROPOSED PARKING LOT TREE	2" MIN CAL.	40' O.C.	LARGE MATURING
	PROPOSED PARKING LOT TREE	2" MIN CAL.	40' O.C.	SMALL MATURING

This Plan Is A Preliminary Design. NOT Released For Construction.

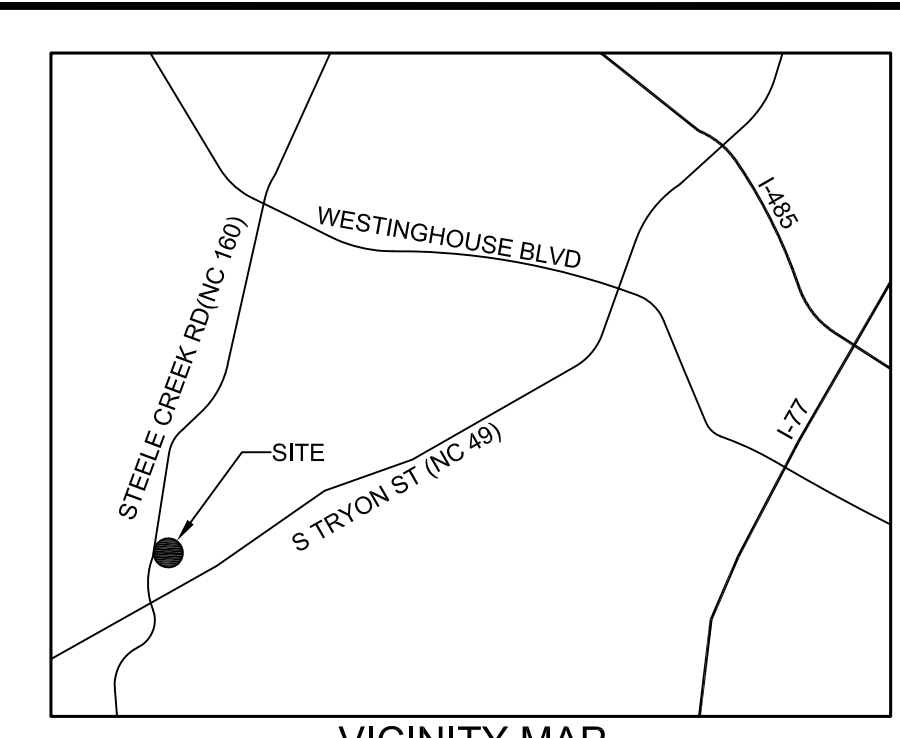
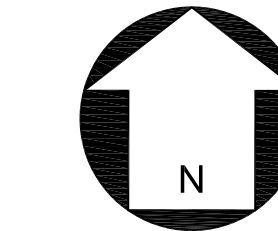
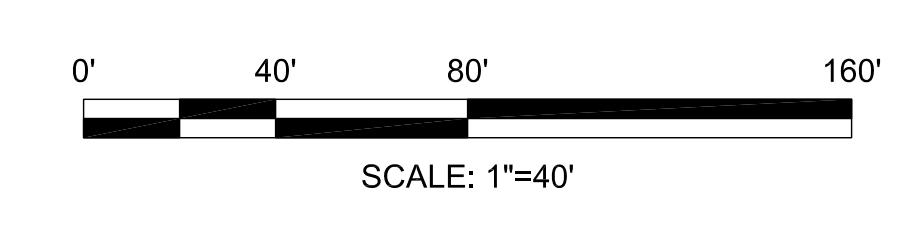

**SITE DEVELOPMENT DATA:**

EXISTING ZONING: O-1 (CD) PETITION # 98-59C  
 PROPOSED ZONING: O-1 (CD) - SPA  
 SITE AREA: 8.6 AC  
 MAX SQUARE FEET: 82,000  
 DISTURBED AREA: 0.7 AC  
 TAX PARCEL ID: SEE DEVELOPMENT STANDARDS BELOW  
 PROPOSED USE: SEE DEVELOPMENT STANDARDS BELOW

SETBACK: 50' (FROM STEELE CREEK RD.)  
 SIDEYARD: 10'  
 REAR YARD: 20'  
 MAX. BLDG HT: 40'

PARKING PER ORDINANCE

**DEVELOPMENT STANDARDS**

- 1. GENERAL PROVISIONS**
- These Development Standards form a part of the Rezoning Plan (the "Rezoning Plan") associated with the Rezoning Petition filed by SCBP Developer, LLC (the "Petitioner") to request an amendment to the approved Conditional Rezoning Plan relating to Rezoning Petition No. 1998-059(c) as administratively amended (the "Approved Plan"). A copy of the Approved Plan is attached hereto as Sheet LKZ-2. The Approved Plan currently governs the use and development of the site subject to this site plan amendment request, which is an approximately 8.645 acre site located on the east side of Steele Creek Road, north of the intersection of Steele Creek Road and Steelcroft Parkway (the "Site"). The Site is comprised of Tax Parcel Nos. 201-231-22, 201-231-23, 201-231-24, 201-231-25 and 201-231-26.
  - Portions of the Site are currently under development pursuant to the Approved Plan and the relevant permits (LC-2018-00060).
  - The use and development of the Site will be governed by this Rezoning Plan, these Development Standards and the applicable provisions of the City of Charlotte Zoning Ordinance (the "Ordinance").
  - Unless the Rezoning Plan or these Development Standards establish more stringent standards, the regulations established under the Ordinance for the O-1 zoning district shall govern the use and development of the Site.
  - The development depicted on the Rezoning Plan is schematic in nature and intended to depict the general arrangement of uses and improvements on the Site. Accordingly, the configurations, placements and sizes of the building footprints as well as the internal private drives and parking and circulation areas depicted on the Rezoning Plan are schematic in nature and, subject to the terms of these Development Standards and the Ordinance, are subject to minor alterations or modifications during the design development and construction document phases.
  - Future amendments to the Rezoning Plan and/or these Development Standards may be applied for by the then owner or owners of the Site in accordance with the provisions of Chapter 6 of the Ordinance. Alterations to the Rezoning Plan are subject to Section 6.207 of the Ordinance.
- 2. PERMITTED USES/DEVELOPMENT LIMITATIONS**
- Subject to the limitations set out below in paragraphs B and C, the Site may be devoted only to the uses set out below (including any combination of such uses), together with any incidental or accessory uses associated therewith that are permitted under the Ordinance in the O-1 zoning district.
    - Professional business and general offices such as, but not limited to, banks, clinics, medical, dental and doctor's offices, veterinary clinics, government offices, post offices, optician's offices and similar uses.
    - Laboratories, medical, dental and optical.
    - Studios for artists, designers, photographers, musicians, sculptors, gymnasts, potters, wood and leather craftsmen, glass blowers, weavers, silversmiths and designers of ornamental and precious jewelry.
    - Childcare centers, subject to the regulations of Section 12.502 of the Ordinance.
    - Large childcare centers, subject to the regulations of Section 12.502 of the Ordinance.
  - The total combined maximum gross floor area of the principal buildings located on the Site shall be 82,000 square feet.
  - The setback from Steele Creek Road shall be 50 feet as depicted on the Rezoning Plan. Trees within the setback that are 8 inches in caliper or greater shall be preserved.
- 3. TRANSPORTATION**
- Vehicular access shall be as generally depicted on the Rezoning Plan. The placement and configuration of the access points are subject to any minor modifications required by the Charlotte Department of Transportation ("CDOT") and/or the North Carolina Department of Transportation ("NCDOT").
  - The alignments of the private drives and the parking and vehicular circulation areas may be modified by Petitioner to accommodate changes in traffic patterns, parking layouts and any adjustments required for approval by CDOT and/or NCDOT in accordance with applicable published standards.
  - Internal sidewalks and pedestrian connections shall be provided on the Site as generally depicted on the Rezoning Plan.
- 4. ARCHITECTURAL STANDARDS**
- The maximum height in stories of any building located on the Site shall be 2 stories.
  - The maximum height in feet of any building located on the Site shall be 40 feet as measured under the Ordinance.
  - Buildings constructed on the Site shall be residential styled (utilization of pitched roofs, colors, materials, etc.). Larger buildings on the Site shall be designed to incorporate a mixture of design styles/angles and a variety of building colors and materials to create varied building elevations/facades, thus establishing the effect of preventing and discouraging a long monotonous building facade.
  - Attached to the Rezoning Plan are conceptual, architectural renderings of various elevations of the building designated on the Rezoning Plan as the "Daycare Building" that are intended to depict the general conceptual architectural style and character of the various elevations of the Daycare Building. Accordingly, the elevations of the Daycare Building shall be designed and constructed so that the elevations are substantially similar in appearance to the attached relevant conceptual, architectural renderings with respect to architectural style and character. Notwithstanding the foregoing, changes and alterations to these building elevations that do not materially change the overall conceptual architectural style and character shall be permitted.
- 5. STREETScape/LANDSCAPING/BUFFERS**
- A Class C buffer shall be established along the northern boundary line of the Site as depicted on the Rezoning Plan, which buffer shall conform to the standards of Section 12.302 of the Ordinance. Pursuant to Section 12.302(8) of the Ordinance, the width of this Class C buffer has been reduced to 33 feet as depicted on the Rezoning Plan as a result of Petitioner's commitment to install a fence that meets the standards of Section 12.302(8) of the Ordinance.
  - In the event that an adjacent parcel of land is either rezoned to a zoning district or devoted to a use that eliminates or reduces the buffer requirements on the Site, Petitioner may reduce or eliminate, as the case may be, the relevant buffer areas accordingly.
  - Any dumpsters located on the Site shall be screened with a solid enclosure with gates.
- 6. LIGHTING**
- Any new freestanding lighting fixtures installed on the Site (excluding street lights, lower, decorative lighting that may be installed along the driveways and sidewalks and landscaping lighting) shall be fully capped and shielded and the illumination downwardly directed so that direct illumination does not extend past any property line of the Site.
  - The maximum height of any newly installed freestanding lighting fixture on the Site shall be 21 feet.
  - Wall pack type lighting fixtures shall not be permitted on any building located on the Site.
- 7. BINDING EFFECT OF THE REZONING DOCUMENTS AND DEFINITIONS**
- If this Rezoning Petition is approved, all conditions applicable to the use and development of the Site imposed under these Development Standards and the Rezoning Plan will, unless amended in the manner provided under the Ordinance, be binding upon and inure to the benefit of Petitioner and the current and subsequent owners of the Site and their respective successors in interest and assigns.
  - Throughout these Development Standards, the term "Petitioner" shall be deemed to include the heirs, devisees, personal representatives, successors in interest and assigns of Petitioner or the owner or owners of the Site from time to time who may be involved in any future development thereof.
  - Any reference to the Ordinance herein shall be deemed to refer to the requirements of the Ordinance in effect as of the date this Rezoning Petition is approved.

**REVISIONS:**

No.	Date	By	Description

**Landworks Design Group, PA**  
 CREATING SPACES TO LIVE, WORK AND PLAY  
 tel: 704-941-1604  
 7621 Little Avenue, Suite 111  
 Charlotte, NC 28226  
 fax: 704-941-1604

**MCALISTER COURT**  
 STEELE CREEK ROAD, CHARLOTTE, NC  
 SCBP DEVELOPER LLC  
 CHARLOTTE, NC

**REZONING SITE PLAN**  
 REZONING PETITION:  
 2018-XXX

CORPORATE CERTIFICATIONS  
 NC PE: C-2930 NC LA: C-253  
 SC ENG: NO. 3599 SC LA: NO. 211

Project Manager: MDL  
 Drawn By: KKF  
 Checked By: LHC  
 Date: 07/10/2018  
 Project Number: 16081  
 Sheet Number:

**RZ-1**  
 SHEET # 1 OF 4

P:\2016 Jobs\16081 - Steele Creek Office\Drawings - Lignit\CAD\CAD\PHASE 3\16081\_RZ\_Plan.dwg



**NOTE:**  
 CURRENT PLAN APPROVED - MCALISTER COURT 98-59C  
 ADMINISTRATIVE AMENDMENT APRIL 20, 2017.  
 EXISTING SITE PLAN SHOWN IS PERMITTED AND UNDER  
 CONSTRUCTION (LDC-2018-00060)

This Plan Is A  
 Preliminary Design.  
 NOT Released For  
 Construction.

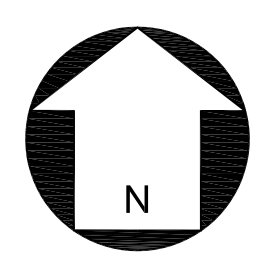
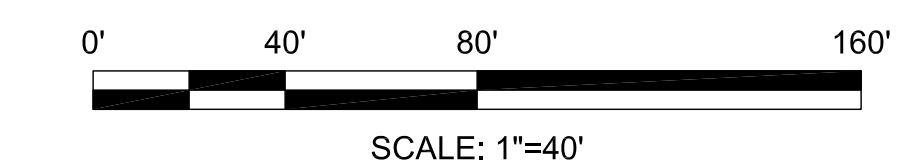

REVISIONS:

No.	Date	By	Description

Attached to Administrative

Approval

*Solomon A. Fortune*  
Solomon A. Fortune

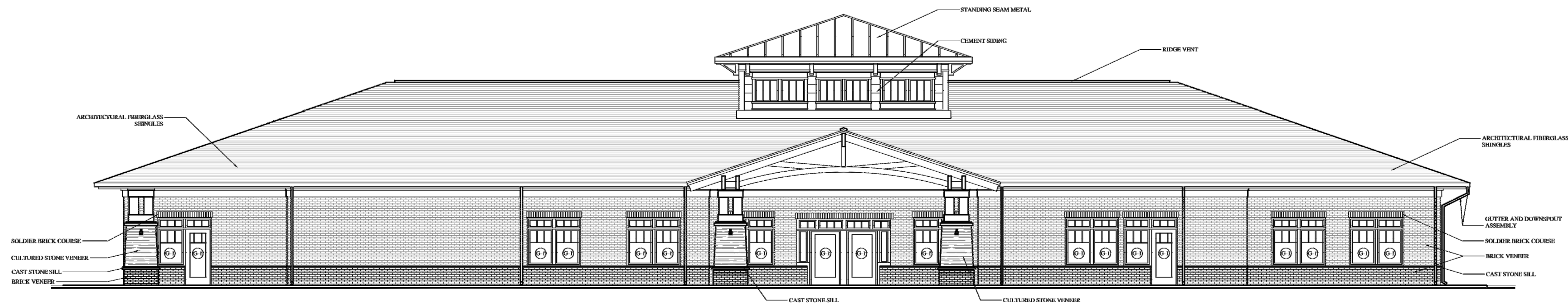

1 SOUTH (MAIN ENTRANCE) DAYCARE ELEVATION  
A-1 3/16" = 1'-0" (6-1) = CLEAR, INSULATED GLAZING

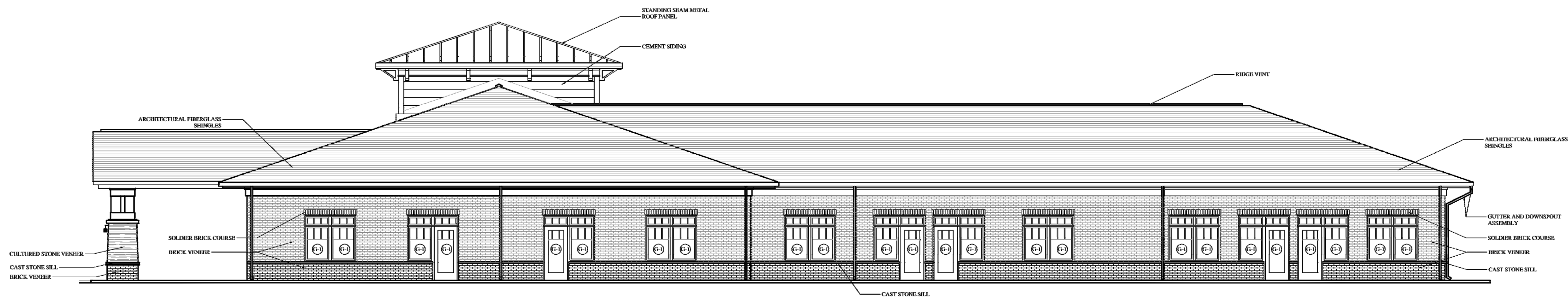

2 WEST (STEELE CREEK ROAD) DAYCARE ELEVATION  
A-1 3/16" = 1'-0" (6-1) = CLEAR, INSULATED GLAZING

**PRIEST**  
ARCHITECTURE

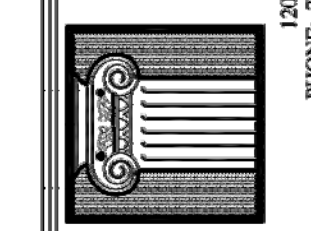

1000 THE PLAZA - SUITE 400 - CHARLOTTE, NC 28205  
PHONE: 704-579-8107 FAX: 704-579-1910 MOBILE: 800-253-6600  
EMAIL: PRIESTARCHITECT@BELL.SOUTH.NET

REVISIONS

NO.	DATE

13739 STEELE CREEK ROAD SITE  
LIGON COMMERCIAL REAL ESTATE  
CHARLOTTE NORTH CAROLINA

Project No:

Scale:

Date Drawn: 3/20/17

Sheet Title  
DAYCARE  
ELEVATIONS

A-1

SHEET # 3 OF 4

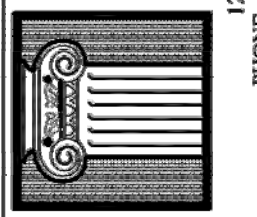

**1 WEST (STEELE CREEK ROAD) OFFICE ELEVATION**  
 A-2 3/16" = 1'-0"  
 (E-1) = CLEAR, INSULATED GLAZING

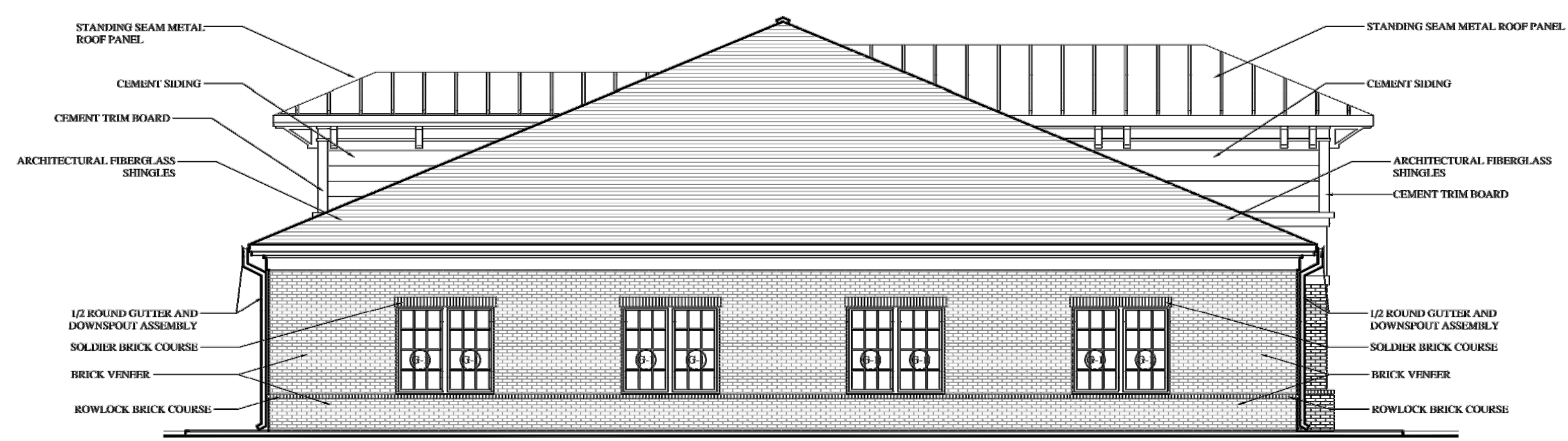

**2 NORTH (SIDE) OFFICE ELEVATION**  
 A-2 3/16" = 1'-0"  
 (E-1) = CLEAR, INSULATED GLAZING

Attached to Administrative  
 Approval

*Solomon A. Fortune* \$F  
 Solomon A. Fortune

REVISIONS	
NO.	DATE

13739 STEELE CREEK ROAD SITE  
 LIGON COMMERCIAL REAL ESTATE  
 CHARLOTTE NORTH CAROLINA

Project No:  
 Scale:  
 Date Drawn: 3/20/17  
 Sheet Title:  
**OFFICE ELEVATIONS**