

**NORTHWOOD RAVIN DEVELOPMENT**  
**14324 Lancaster Highway**  
 Mecklenburg County, North Carolina

**PRELIMINARY**

FOR REVIEW ONLY  
 NOT FOR  
 CONSTRUCTION

PROJECT:	18016	DATE	04.23.2018
ISSUE:	REZONING-1		04.23.2018
REVISIONS:			
DRAWN BY:	JMH		
CHECKED BY:	PRM		
CONTENT:	CONCEPTUAL SITE PLAN		

LS1.1

**Site Development Data:**

**Acreage:** ±12 acres  
**Tax Parcels:** 22345184 and 22345183  
**Existing Zoning:** R-3  
**Proposed Zoning:** UR-2(CD)  
**Existing Uses:** Large Lot Residential  
**Proposed Uses:** Up to 145 Single Family Attached (Townhome) Units  
**Max. Building Height:** Fifty (50) feet

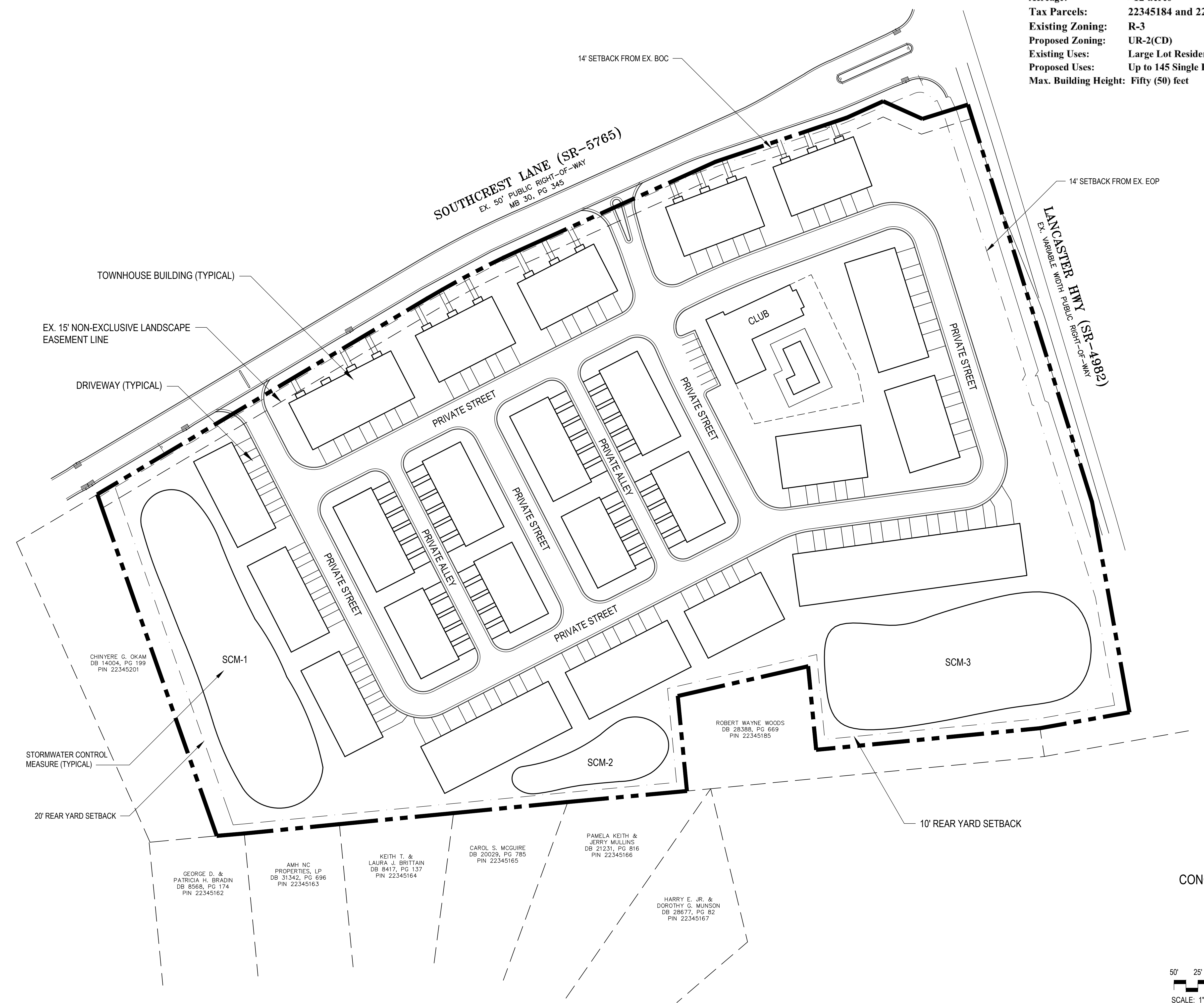

CONCEPTUAL SITE PLAN

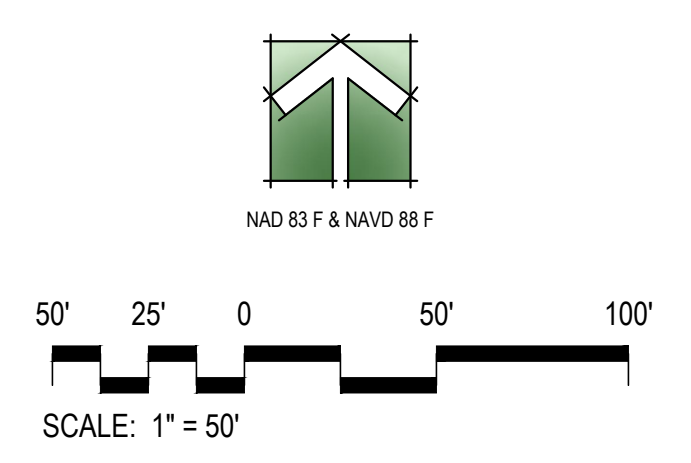

P:\Land\7\Pending\Projects\17\Tax\17000\LANCASTER-BASE.dwg, LSI.1, 4/23/2018, 3:07:16 PM, L1

©2018 JDAVIS ARCHITECTS EXPRESSLY RESERVES ITS COMMON LAW COPYRIGHT AND OTHER PROPERTY RIGHTS IN THESE PLANS. THESE PLANS ARE NOT TO BE REPRODUCED, CHANGED OR COPIED IN ANY FORM OR MANNER WHATSOEVER NOR ARE THEY TO BE ASSIGNED TO ANY THIRD PARTY WITHOUT FIRST OBTAINING THE EXPRESSED WRITTEN PERMISSION AND CONSENT OF JDAVIS ARCHITECTS, PLLC.

