

REZONING PETITION
FOR PUBLIC HEARING
2017-XXX

REZONING PETITION

WALNUT AVENUE SITE
CHARLOTTE, NORTH CAROLINA

THE DRAKEFORD COMPANY
1914 BRUNSWICK AVENUE SUITE 1A
CHARLOTTE, NORTH CAROLINA 28207

SCHEMATIC
SITE PLAN

SCALE: 1" = 20'

PROJECT #: 090-025
DRAWN BY: NFK
CHECKED BY: NB

OCTOBER 20, 2017

REVISIONS:

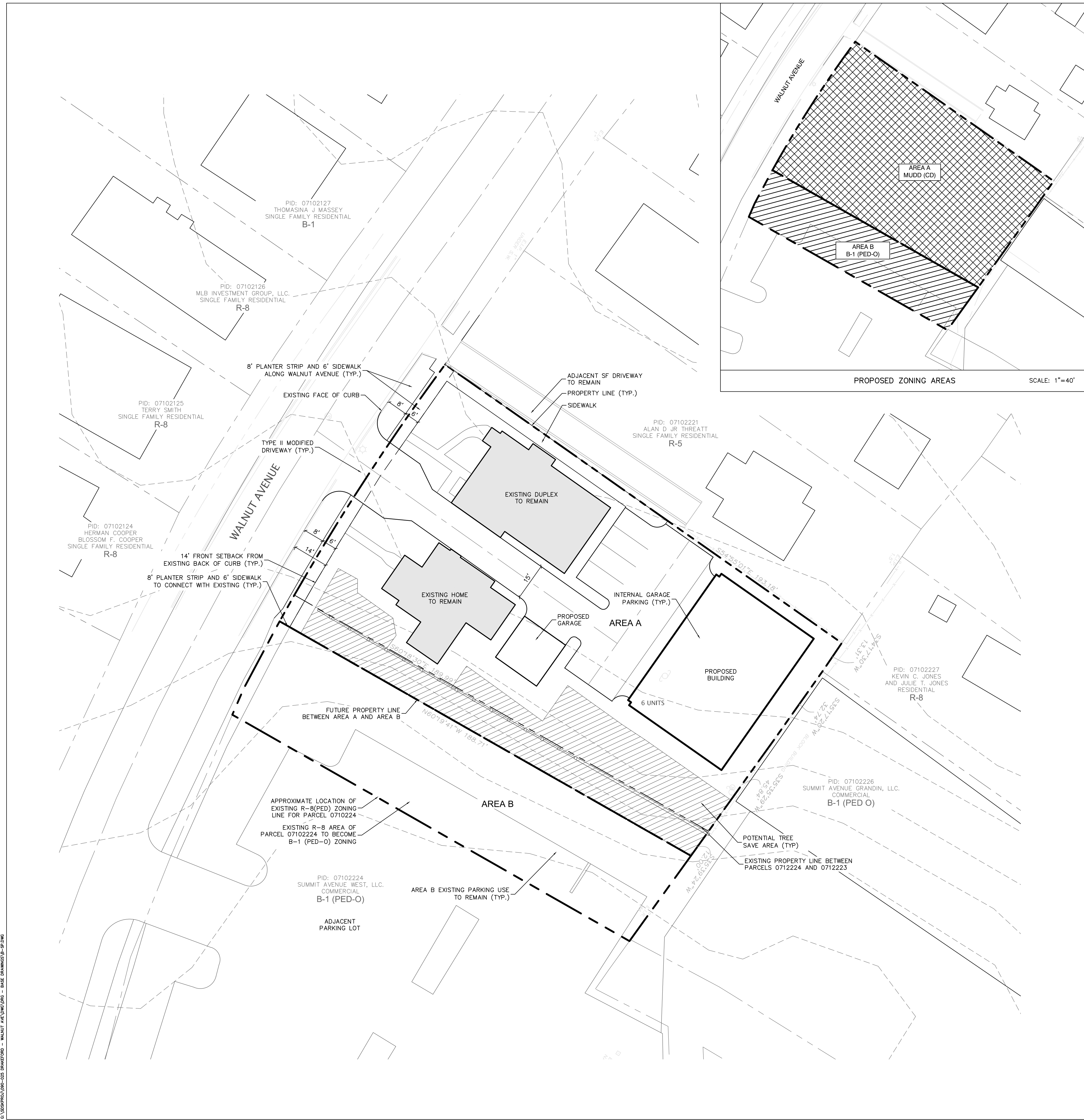

SITE DEVELOPMENT DATA

SITE AREA:	AREA A: ±0.50 AC (21,691 SF) AREA B: ±0.18 AC (7,743 SF)
TAX PARCEL #:	AREA A: 07102222, 07102223 AND PORTION OF 0712224 AREA B: PORTION OF 0712224
EXISTING ZONING:	AREA A: R-5 AND R-8 AND R-8(PED-0) AREA B: R-8
PROPOSED ZONING:	AREA A: MUDD (CD) AREA B: B-1 (PED-0)
EXISTING USE:	AREA A: 1 SINGLE FAMILY DETACHED, 1 DUPLEX AREA B: PARKING AREA
PROPOSED USE:	AREA A: ATTACHED CONDOMINIUMS (EXISTING SF HOMES TO REMAIN) AREA B: EXISTING USE TO REMAIN
PROPOSED UNITS:	AREA A: 6 ATTACHED CONDOMINIUMS 1 EXISTING SF HOME AND 1 EXISTING DUPLEX TO REMAIN
DENSITY PROPOSED:	AREA A: ±18 UNITS PER ACRE
BUILDING HEIGHT:	AREA A: 45' MAXIMUM (4 STORIES)
PARKING PROVIDED:	SHALL MEET ORDINANCE REQUIREMENTS
OPEN SPACE:	SHALL MEET ORDINANCE REQUIREMENTS
TREE SAVE:	SHALL MEET ORDINANCE REQUIREMENTS

1. GENERAL PROVISIONS.

- A. DEVELOPMENT OF THE SITE WILL BE CONTROLLED BY THE STANDARDS DEPICTED ON THIS SITE PLAN AND BY THE STANDARDS OF THE CHARLOTTE ZONING ORDINANCE. THE DEVELOPMENT DEPICTED ON THIS PLAN IS INTENDED TO REFLECT THE ARRANGEMENT OF PROPOSED USES ON THE SITE, BUT THE EXACT CONFIGURATION, PLACEMENT, AND SIZE OF INDIVIDUAL SITE ELEMENTS MAY BE ALTERED OR MODIFIED WITHIN THE LIMITS PRESCRIBED BY THE ORDINANCE DURING THE DESIGN DEVELOPMENT AND CONSTRUCTION PHASES AS ALLOWED UNDER THE PROVISIONS OF SECTION 6.207 OF THE ZONING ORDINANCE.
- B. DEVELOPMENT OF THE SITE WILL BE GOVERNED BY THE REZONING PLAN AS WELL AS THE APPLICABLE PROVISIONS OF THE CITY OF CHARLOTTE ZONING ORDINANCE. UNLESS THE REZONING PLAN ESTABLISHES MORE STRINGENT STANDARDS THE REGULATIONS ESTABLISHED UNDER THE ORDINANCE FOR THE MUDD ZONING CLASSIFICATION SHALL GOVERN.
- C. THE LAYOUT, LOCATIONS, SIZES AND FORMULATIONS OF THE DEVELOPMENT/SITE ELEMENTS DEPICTED ON THE REZONING PLAN ARE GRAPHIC REPRESENTATIONS OF THE PROPOSED DEVELOPMENT. CHANGES TO THE REZONING PLAN NOT ANTICIPATED BY THE REZONING PLAN WILL BE REVIEWED AND APPROVED AS ALLOWED BY SECTION 6.207 OF THE ORDINANCE.

2. PURPOSE

- A. THE PURPOSE OF THIS REZONING APPLICATION IS TO PROVIDE FOR THE DEVELOPMENT OF SINGLE FAMILY ATTACHED CONDOMINIUMS IN AREA A. TO ACHIEVE THIS PURPOSE, THE APPLICATION SEEKS THE REZONING OF THE SITE FROM R-5, R-8 AND R-8(PED-0) TO THE MUDD (CD) ZONING DISTRICT.
- B. THE PURPOSE OF THIS REZONING APPLICATION IS TO CONVERT THE EXISTING R-8 (PED-0) PORTION OF PARCEL 07102224 TO B-1 (PED-0) ZONING. THIS AREA IS DESIGNATED AS AREA B ON THE REZONING PLAN AND THE EXISTING USE IS TO REMAIN.

3. PERMITTED USES

- A. USES ALLOWED ON THE PROPERTY INCLUDED IN THIS PETITION WILL BE SINGLE FAMILY ATTACHED CONDOMINIUM UNITS AND RELATED ACCESSORY USES AS ARE PERMITTED IN THE MUDD DISTRICT.

4. TRANSPORTATION

- A. VEHICULAR ACCESS TO THE SITE SHALL BE AS GENERALLY DEPICTED ON THE REZONING PLAN. THE PLACEMENT AND CONFIGURATION OF THE VEHICULAR ACCESS POINTS ARE SUBJECT TO ANY MINOR MODIFICATIONS REQUIRED TO ACCOMMODATE FINAL SITE DEVELOPMENT AND CONSTRUCTION PLANS AND TO ANY ADJUSTMENTS REQUIRED FOR APPROVAL BY THE CDOT IN ACCORDANCE WITH APPLICABLE PUBLISHED STANDARDS.
- B. THE SITE WILL HAVE ONE INGRESS/EGRESS DRIVEWAY SERVING THE DEVELOPMENT FROM WALNUT AVENUE AS DEPICTED ON THE REZONING PLAN.
- C. ALL DEVELOPMENT WILL COMPLY WITH THE CHARLOTTE DEPARTMENT OF TRANSPORTATION STANDARDS AND WILL BE PART OF THE REVIEW AND APPROVAL OF THE DESIGN DEVELOPMENT AND CONSTRUCTION PROCESS.

5. ARCHITECTURAL STANDARDS

- A. BUILDINGS CONSTRUCTED ON SITE WILL BE COMPRISED OF A 4 STORY STRUCTURE AS DEPICTED ON THE REZONING PLAN.
- B. VINYL MATERIAL IS PROHIBITED. VINYL AS A BUILDING MATERIAL MAY ONLY BE USED ON WINDOWS, SOFFITS, GARAGE DOORS AND FENCES AND HANDRAIL/RAILINGS.

6. STREETScape, YARDS, AND LANDSCAPING

- A. AN 8-FOOT WIDE PLANTING STRIP AND 6-FOOT WIDE SIDEWALK WILL BE APPLIED ALONG WALNUT AVENUE AS DEPICTED ON THE REZONING PLAN.
- B. SIDEWALKS AND PLANTING STRIP ALONG THE SITES FRONTAGES MAY MEANDER TO SAVE EXISTING TREES.

7. ENVIRONMENTAL FEATURES/TREE SAVE

- A. THE PETITIONER SHALL COMPLY WITH THE CHARLOTTE CITY COUNCIL APPROVED AND ADOPTED POST CONSTRUCTION ORDINANCE.
- B. THE SITE WILL COMPLY WITH THE CITY OF CHARLOTTE TREE ORDINANCE.

8. LIGHTING

- A. ALL FREESTANDING LIGHTING FIXTURES INSTALLED ON THE SITE (EXCLUDING STREET LIGHTS, LOWER, DECORATIVE LIGHTING THAT MAY BE INSTALLED ALONG THE DRIVEWAYS AND SIDEWALKS AND LANDSCAPING LIGHTING) SHALL BE FULLY CAPPED AND SHIELDED AND THE ILLUMINATION DOWNWARDLY DIRECTED SO THAT DIRECT ILLUMINATION DOES NOT EXTEND PAST ANY PROPERTY LINE OF THE SITE.
- B. THE MAXIMUM HEIGHT OF ANY PEDESTRIAN SCALE, FREESTANDING LIGHTING FIXTURE INSTALLED ON THE SITE, INCLUDING ITS BASE, SHALL NOT EXCEED 22 FEET.

9. AMENDMENTS TO THE REZONING PLAN

- A. FUTURE AMENDMENTS TO THE REZONING PLAN (WHICH INCLUDES THESE DEVELOPMENT STANDARDS) MAY BE APPLIED FOR BY THE THEN OWNER OR OWNERS OF THE APPLICABLE DEVELOPMENT AREA PORTION OF THE SITE AFFECTED BY SUCH AMENDMENT IN ACCORDANCE WITH THE PROVISIONS OF CHAPTER 6 OF THE ORDINANCE.

10. BINDING EFFECT OF THE REZONING APPLICATION

- A. IF THIS REZONING PETITION IS APPROVED, ALL CONDITIONS APPLICABLE TO THE DEVELOPMENT OF THE SITE IMPOSED UNDER THE REZONING PLAN WILL, UNLESS AMENDED IN THE MANNER PROVIDED UNDER THE ORDINANCE, BE BINDING UPON AND INURE TO THE BENEFIT OF THE PETITIONER AND SUBSEQUENT OWNERS OF THE SITE AND THEIR RESPECTIVE HEIRS, DEVISEES, PERSONAL REPRESENTATIVES, SUCCESSORS IN INTEREST OR ASSIGNS.

SITE PLAN IS SCHEMATIC IN NATURE. SOME VARIATION TO PLAN MAY OCCUR IN FINAL DESIGN BUT SHALL MEET THE OVERALL INTENT OF THIS PLAN AND SHALL COMPLY WITH THE APPLICABLE ORDINANCE REQUIREMENTS