

David Taylor Drive Site  
Conditional District Rezoning - Petition # 2017- 132

Located In:  
City of Charlotte / Mecklenburg County, North Carolina

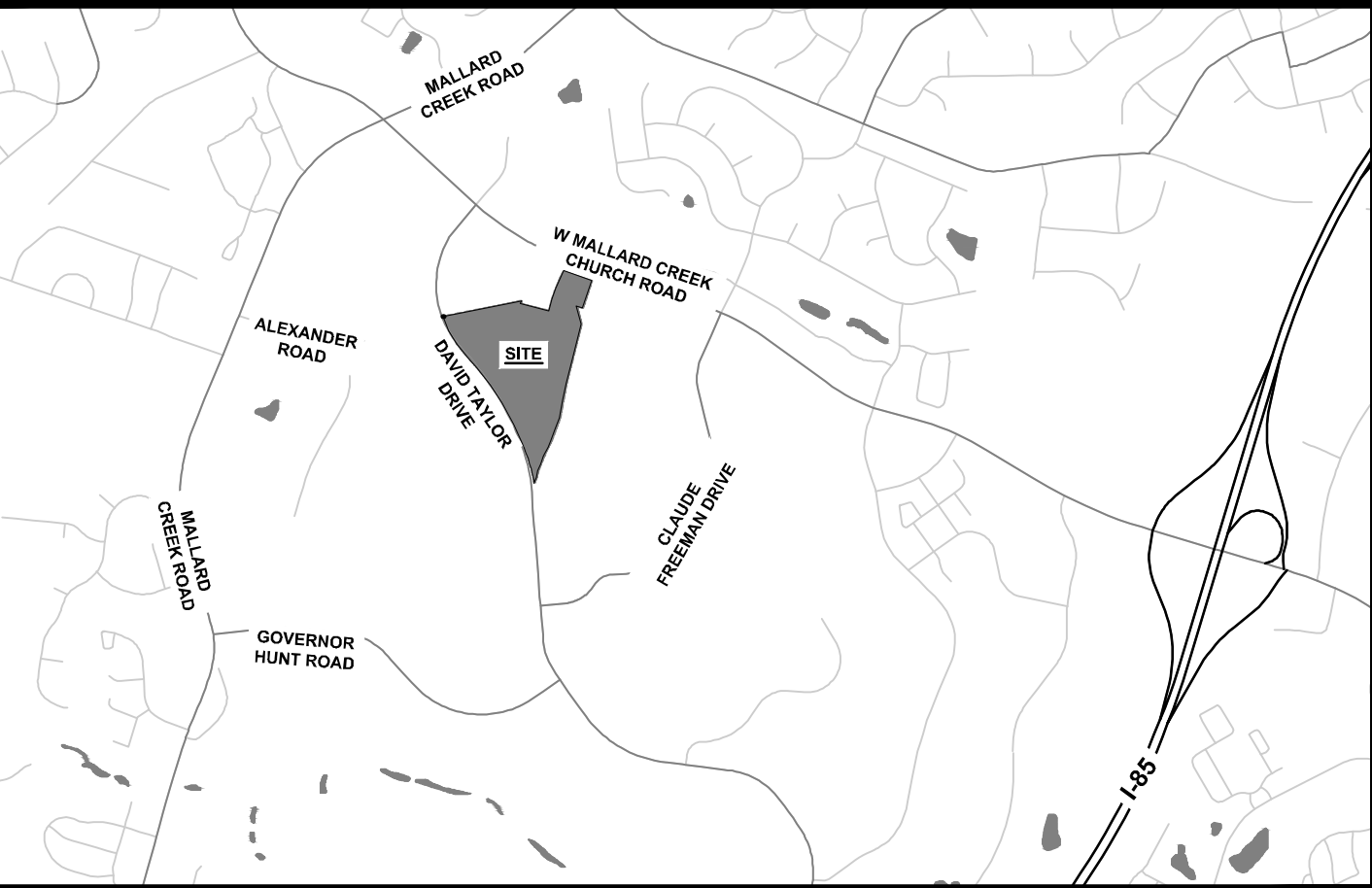
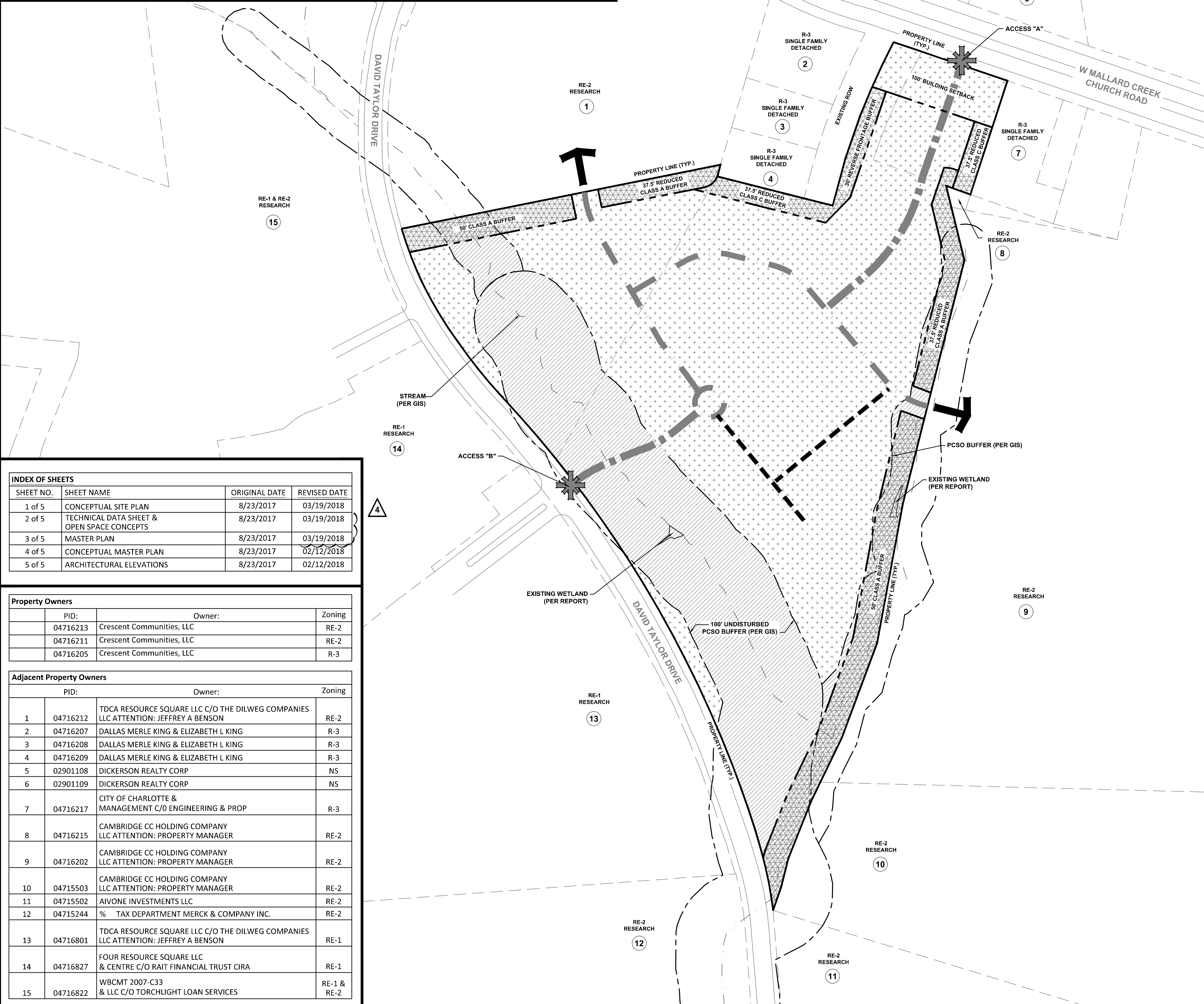

Vicinity Map  
Not to Scale

Site Data

Tax Parcels:	04716213, 04716211 & 04716205
Total Acreage:	+/- 20.93 Acres (Per GIS)
Location:	City of Charlotte
Existing Zoning:	RE-2 & R-3
Proposed Zoning:	UR-2 (CD) With 5 year vested rights
Existing Use:	Vacant
Proposed Use:	97 For-Sale Townhome Units
Proposed Density:	Not to Exceed +/- 4.64 DU/AC
Maximum Building Height:	Maximum three (3) stories and not to exceed 45 feet. Building height will be measured as defined by the ordinance.
Private Open Space:	Minimum of 400 SF per Unit
Amenitized Open Space:	Minimum of 1.1 acres
Floor Area Ratio:	1.0
Tree Save:	
Required:	+/- 3.14 Acres (15%)
Provided:	+/- 3.14 Acres (15% Minimum)

General Notes

- Base information obtained from Mecklenburg County GIS.
- Stream / Wetland Information is based on "Crescent Tract B Charlotte, North Carolina, CWS Project No. 2017-0379" wetlands report provided by Carolina Wetland Services dated July 20, 2017.

Legend

	Residential Development Area - Building & Parking Envelope
	71' Public ROW
	56' Public ROW
	Private Street (30' Clear Zone)
	Proposed Access Location
	Proposed Stub Location
	Proposed Buffer

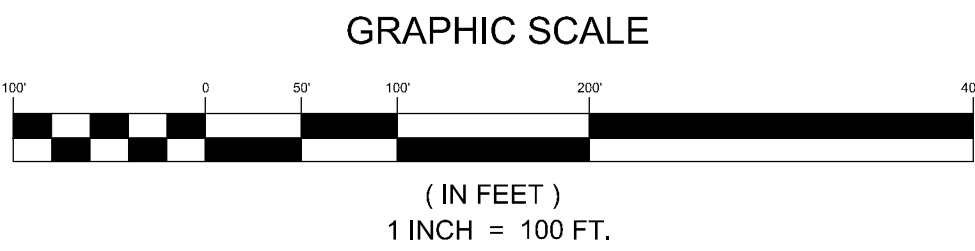
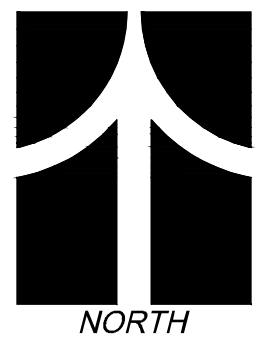

ESP Associates, P.A.  
P.O. Box 7030  
Charlotte, NC 28241  
3475 Lakemont Blvd.  
Fort Mill, SC 29708  
704-583-1949 (NC)  
803-802-2440 (SC)  
www.espasociates.com

Conditional District Rezoning - UR2 (CD)  
Conceptual Site Plan - Petition # 2017- 132

DAVID TAYLOR DRIVE SITE

City of Charlotte

PROJECT INFORMATION

PROJECT MANAGER:	MM
DESIGNED BY:	AB
DRAWN BY:	ZW
PROJECT NUMBER:	FR23.100
ORIGINAL DATE:	08/23/2017
SHEET:	1 of 5



David Taylor Drive Site - Petition #2017-132  
Conditional District Rezoning - Development Standards

I. General Provisions

1. These Development Standards form a part of the Rezoning Plan associated with the Rezoning Petition filed by Mattamy Homes (the "Petitioner") to accommodate the development of a residential community on that approximately 20.9 acre site located on the north-east side of David Taylor Drive and south of West Mallard Creek Church Road, more particularly depicted on the Rezoning Plan (the "Site"). The Site is comprised of Tax Parcel Numbers 047-162-13, 047-162-11, and 047-162-05.
2. Development of the Site will be governed by the Rezoning Plan, these Development Standards and the applicable provisions of the City of Charlotte Zoning Ordinance (the "Ordinance").
3. Unless the Rezoning Plan or these Development Standards establish more stringent standards, the regulations established under the Ordinance for the UR-2 zoning district shall govern the development and use of the Site.
4. The development and street layout depicted on the Rezoning Plan are schematic in nature and are intended to depict the general arrangement of such uses and improvements on the Site. Accordingly, the ultimate layout, locations and sizes of the development and site elements depicted on the Rezoning Plan are graphic representations of the proposed development and site elements, and they may be altered or modified in accordance with the setback, yard, landscaping and tree save requirements set forth on this Rezoning Plan and the Development Standards, provided, however, that any such alterations and modifications shall be minor in nature and not materially change the overall design intent depicted on the Rezoning Plan.
5. Future amendments to the Rezoning Plan and/or these Development Standards may be applied for by the then owner(s) of the Site in accordance with the provisions of Chapter 6 of the Ordinance. Minor alterations to the Rezoning Plan are subject to Section 6.207 of the Ordinance.

II. Permitted Uses

The Site may be devoted only to a residential community containing a maximum of 97 single-family attached dwelling units and any incidental and accessory uses relating thereto that are allowed in the UR-2 zoning district.

III. Transportation

1. Vehicular access will be as generally depicted on the Rezoning Plan. The placements and configurations of the vehicular access points shown on the Rezoning Plan are subject to any minor modifications required to accommodate final site and construction plans and designs and to any adjustments required by CDOT for approval.
2. As depicted on the Rezoning Plan, the Site will be served by internal public and private drives, and minor adjustments to the locations of the internal private drives shall be allowed during the construction permitting process.
3. Petitioner shall work with adjacent property owners to coordinate the abandonment of the unopened right-of-way east of the Site's frontage of Mallard Creek Church Road.
4. Petitioner shall dedicate all rights-of-way in fee simple conveyance to the City of Charlotte before the Site's first building certificate of occupancy is issued or phased per the Site's development plan. Rights-of-way shall be set to at least one (1) foot behind the back of sidewalk, where feasible.
5. Petitioner shall construct (2) two new waiting pads for two new bus stops. One bus stop shall be located on the Site's frontage along Mallard Creek Church Road and one shall be located on the Site's frontage along David Taylor Drive. Both bus stop waiting pads shall be built to standard detail according to 60.01B. Specific locations of these bus stops shall be decided in coordination with CATS during the permitting phase of development.
6. Petitioner shall substantially complete all transportation improvements before the Site's first building certificate of occupancy is issued.
- a. Substantial completion shall mean completion of the roadway improvements in accordance with the standards set forth herein provided, however, in the event certain non-essential roadway improvements (as reasonably determined by CDOT) are not completed at the time that the Petitioner seeks to obtain a certificate of occupancy for building(s) on the Site in connection with related development phasing described above, then CDOT will instruct applicable authorities to allow the issuance of certificates of occupancy for the applicable buildings, and in such event the Petitioner may be asked to post a letter of credit or a bond for any improvements not in place at the time such a certificate of occupancy is issued to secure completion of the applicable improvements.

IV. Architectural Standards

1. To provide privacy, all residential entrances within fifteen (15) feet of a sidewalk shall be raised from the average sidewalk grade a minimum of twenty-four (24) inches.
2. Pitched roofs, if provided, may be of a contemporary style with asymmetrical low roof slopes of no less than 4:12, with the exception of flat roof accents or parapets, which may be provided in strategic locations.
3. Usable porches or stoops shall form a predominant feature of the building design and be located on the front and/or side of the building. Stoops and entry-level porches may be covered but shall not be enclosed.
4. For all corner/end units that face a public or private street, stoops shall face the public realm and corner units will have enhanced side elevations with a front stoop.
5. Garage doors will be recessed behind a balcony or building projection so that a minimum of two (2) feet of the driveway will be covered by a balcony or building projection to mitigate the appearance of the garage.
6. For townhome units that are alley-loaded, walkways shall be provided to connect all residential entrances to sidewalks along public and private streets. For townhome units that are front-loaded, the walkways shall lead to the driveway in order to ensure landscaping treatment in between driveway entrances.
7. Attached dwelling units shall be limited to a maximum of six (6) townhome units per building.
8. Roof overhangs, eaves, cornices, chimneys, gutters, vents, bay windows, pilasters, pillars, open porches (if provided), and other architectural elements may project up to twenty-four (24) inches into the required setbacks.
9. Refuse collection throughout the Site shall be in the form of roll-out containers, however, in the event that roll-out containers are not utilized, the Site shall be serviced by dumpsters in the proposed locations as shown on the rezoning plan.

22. Streetscape and Landscaping

1. The Petitioner shall provide a minimum eight (8) foot wide planting strip and a minimum six (6) foot wide sidewalk along both sides of all internal proposed public and private streets. The Petitioner shall provide a minimum eight (8) foot wide planting strip and a minimum twelve (12) foot wide multi-use path along the Site's frontage on Mallard Creek Church, or make a payment to the City of Charlotte to fund the multi-use path project in lieu of construction. The Petitioner shall provide a six (6) foot wide sidewalk located on the back side of the existing tree line along the Site's David Taylor Drive frontage, as generally depicted on the Rezoning Plan.
2. The Petitioner may subdivide the Site and create sublots within the Site with no side or rear yards as part of a unified development plan.

3. Petitioner shall provide a minimum setback of at least twenty (20) feet from the proposed back of curb for front-loaded units fronting public and private streets, a minimum setback of twenty (20) feet from the proposed back of curb for alley-loaded units fronting public streets, and a minimum setback of fourteen (14) feet from the proposed back of curb for alley-loaded units fronting private streets. Stoops and stairs may encroach three (3) feet into the setback as a "transition zone."

4. For alley loaded units, driveway lengths shall be a minimum of 5-7' or 20' and greater measured from the back of curb to face of garage.
5. For front loaded units, driveway lengths shall be a minimum of 20' measured from the back of sidewalk to face of garage.

6. Petitioner shall be permitted to reduce the proposed Class A and Class C buffers, as shown on the Site Plan, by installing a fence along the reduced buffer area.

VI. Environmental Features

1. The Petitioner shall comply with the Charlotte City Council approved and adopted Post Construction Stormwater Ordinance. The location, size, and type of stormwater management systems depicted on the Rezoning Plan are subject to review and approval as part of the full development plan submittal and are not implicitly approved with this rezoning. Adjustments may be necessary in order to accommodate actual storm water treatment requirements and natural site discharge points.

VII. Open Space

1. The Petitioner shall comply with the tree save requirements.
2. The Petitioner shall provide a minimum of 1.1 acres of common open space areas within the Site, as generally depicted on the Rezoning Plan, to include amenitized areas, which may contain, but not be limited to, decorative features, landscaping, benches, garden artwork, and/or walking paths.

VIII. Lighting

1. All freestanding lighting fixtures installed on the Site (excluding lower, decorative lighting that may be installed along the driveways and sidewalks as landscaping lighting) shall be fully capped and shielded and the illumination downwardly directed so that direct illumination does not extend past any property line of the Site.
2. The maximum height of any pedestrian scale, freestanding lighting fixture installed on the Site, including its base, shall not exceed twenty-one (21) feet.
3. Any lighting fixtures attached to the buildings to be constructed on the site shall be decorative, capped and downwardly directed.

IX. Amendments to Rezoning Plan

Future amendments to the Rezoning Plan and these Development Standards may be applied for by the then Owner or Owners of a particular Tract within the Site involved in accordance with the provisions of Chapter 6 of the Ordinance.

X. Binding Effect of the Rezoning Documents and Definitions

If this Rezoning Petition is approved, all conditions applicable to development of the Site imposed under the Rezoning Plan and these Development Standards will, unless amended in the manner provided under the Ordinance, be binding upon and inure to the benefit of the Petitioner and subsequent owners of the Site and their respective successors in interest and assigns.

Throughout these Development Standards, the terms, "Petitioner" and "Owner" or "Owners" shall be deemed to include the heirs, devisees, personal representatives, successors in interest and assigns of the Petitioner or the owner or owners of any part of the Site from time to time who may be involved in any future development thereof.

Open Space Locations and Concepts

Not to Scale



Concept A

Roundabout Park Concept

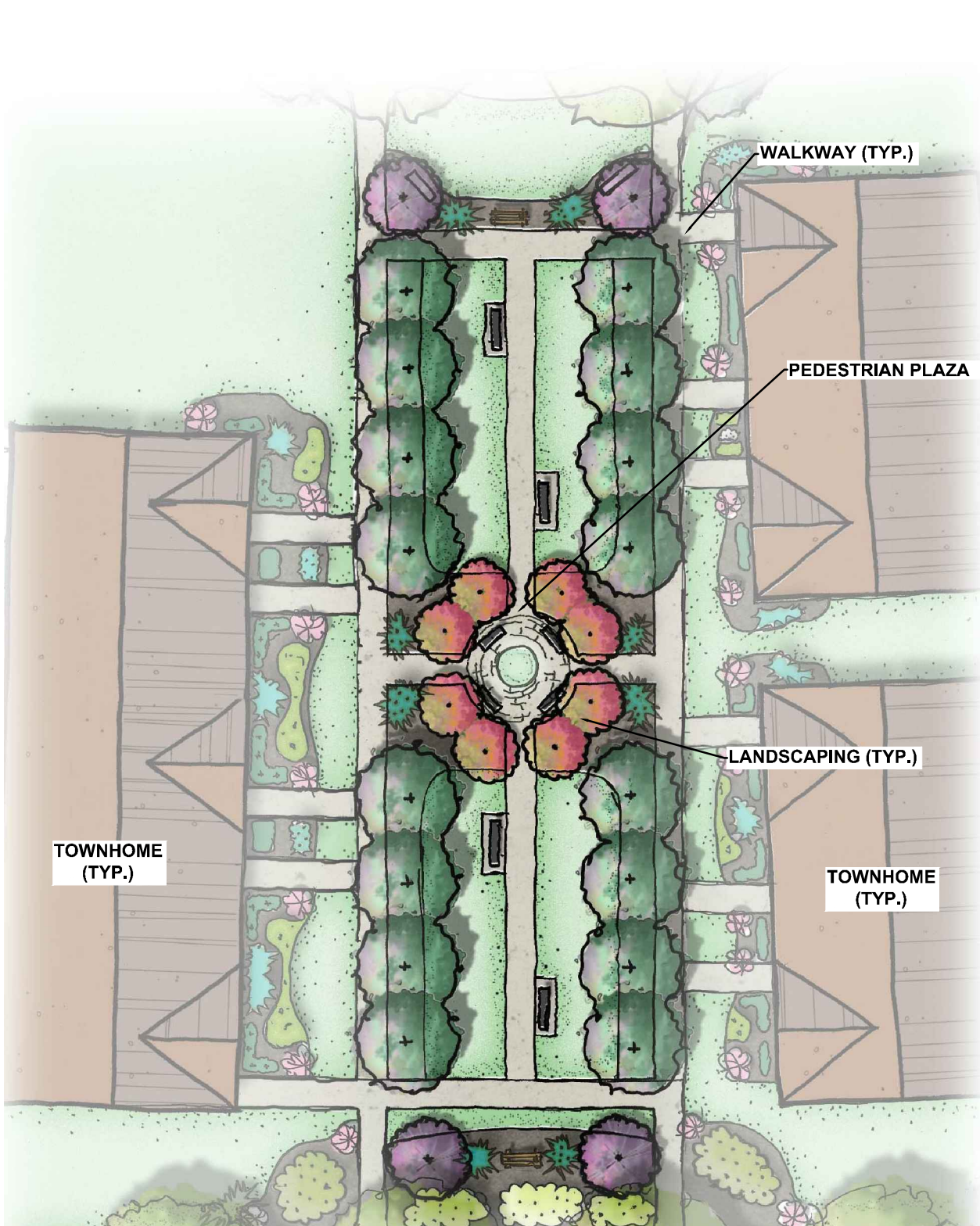

Location Map

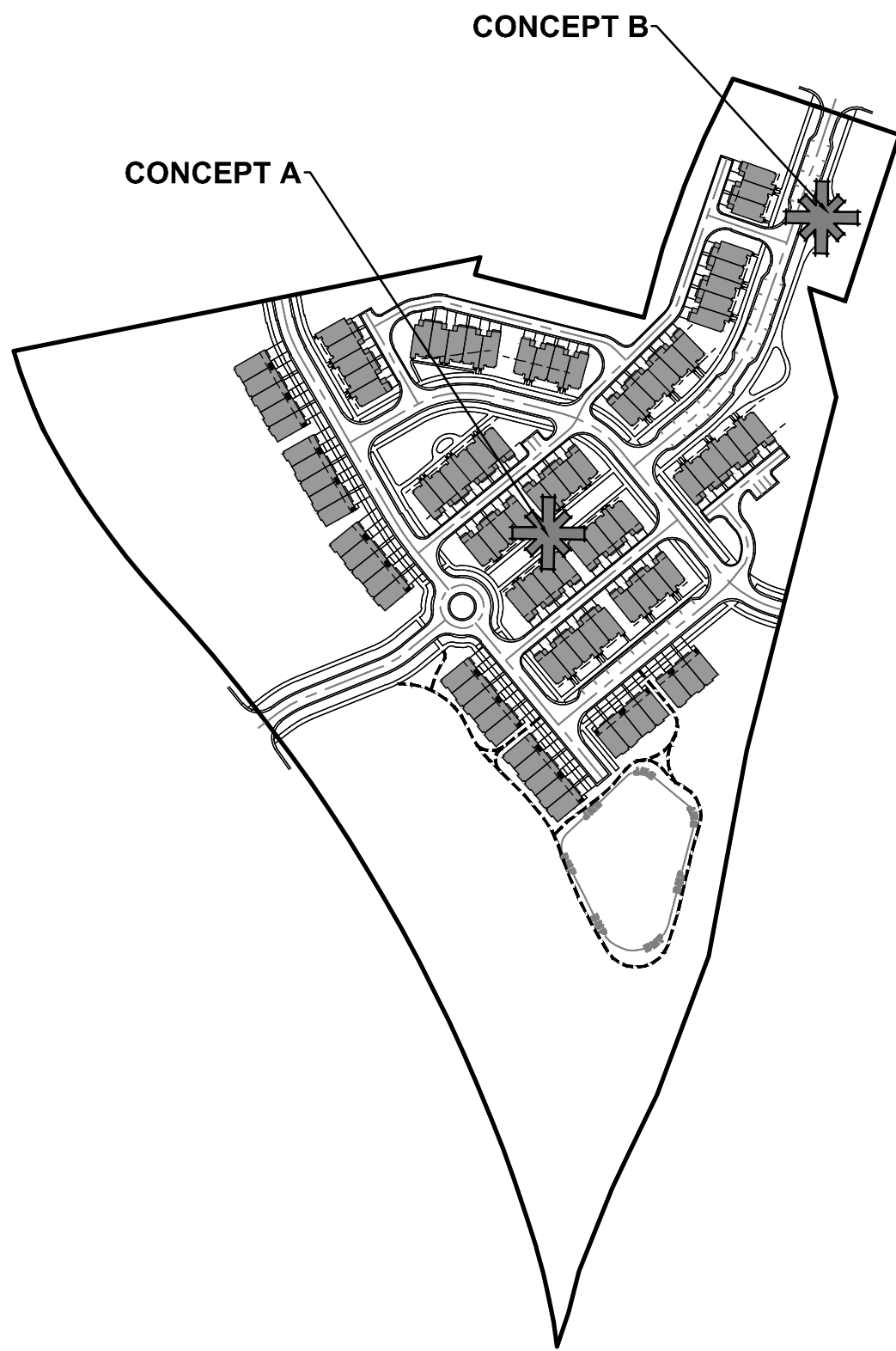

Concept B

Pocket Park Concept

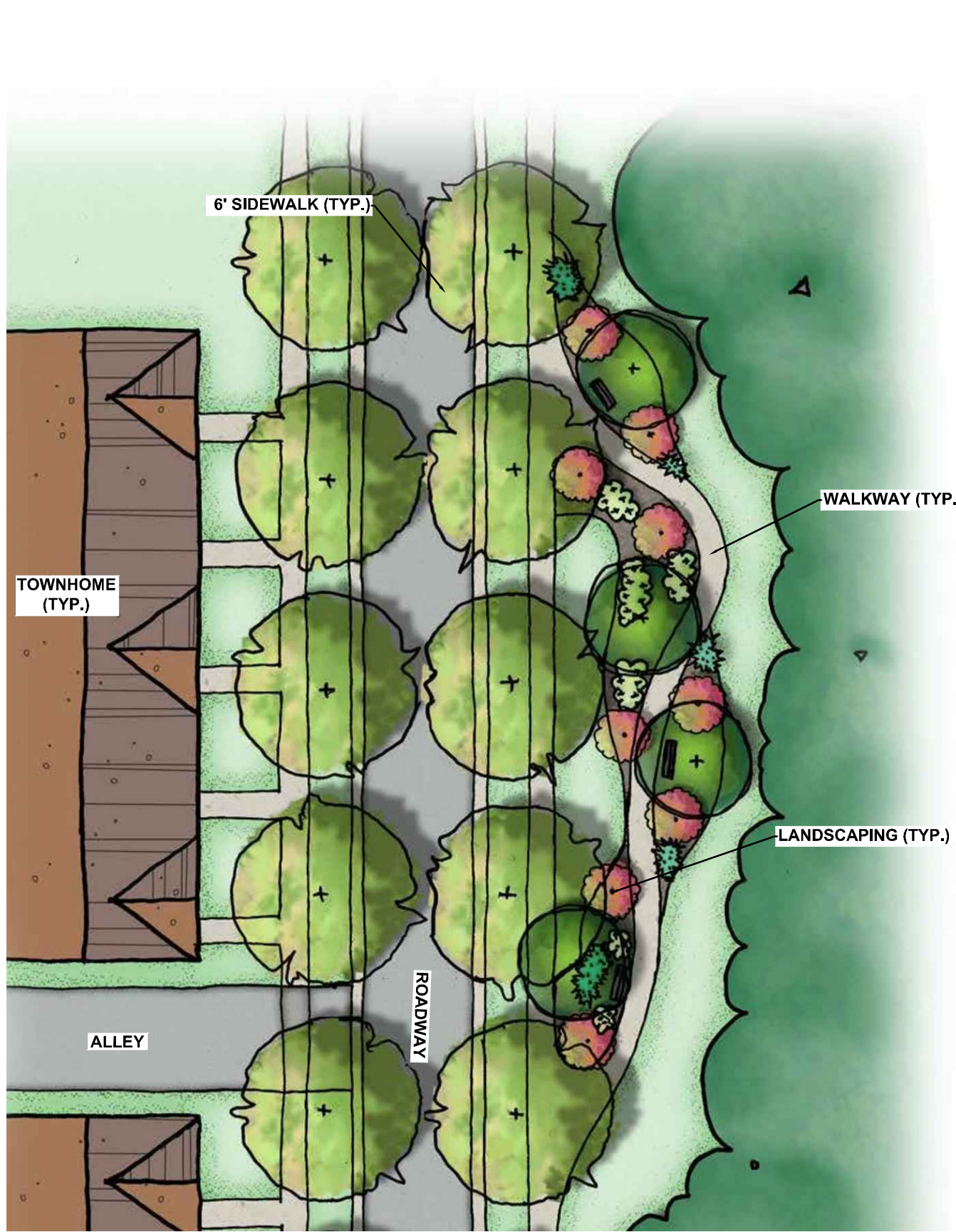

ESP Associates, P.A.  
P.O. Box 7030  
Charlotte, NC 28241  
3475 Lakemont Blvd.  
Fort Mill, SC 29708  
704-583-1946 (NC)  
803-802-2440 (SC)  
www.espaceassociates.com



NO.	DATE	REVISION	BY
1	10-16-2017	REVISED PER STAFF COMMENTS RECEIVED 10/3/2017	GM
2	11-14-2017	REVISED PER STAFF COMMENTS RECEIVED 11/9/2017	AB
3	02-12-2018	REVISED PER STAFF COMMENTS	ZW
4	03/19/2018	REVISED PER STAFF COMMENTS	MWM

Conditional District Rezoning - UR2 (CD)  
Technical Data Sheet - Petition # 2017-132

DAVID TAYLOR DRIVE SITE

City of Charlotte

Mattamy Homes

PROJECT INFORMATION	
PROJECT MANAGER:	MM
DESIGNED BY:	AB
DRAWN BY:	ZW
PROJECT NUMBER:	FR23.100
ORIGINAL DATE:	08/23/2017

SHEET:  
2 of 5



Typical Street Sections & Land Development Standards

Not to Scale

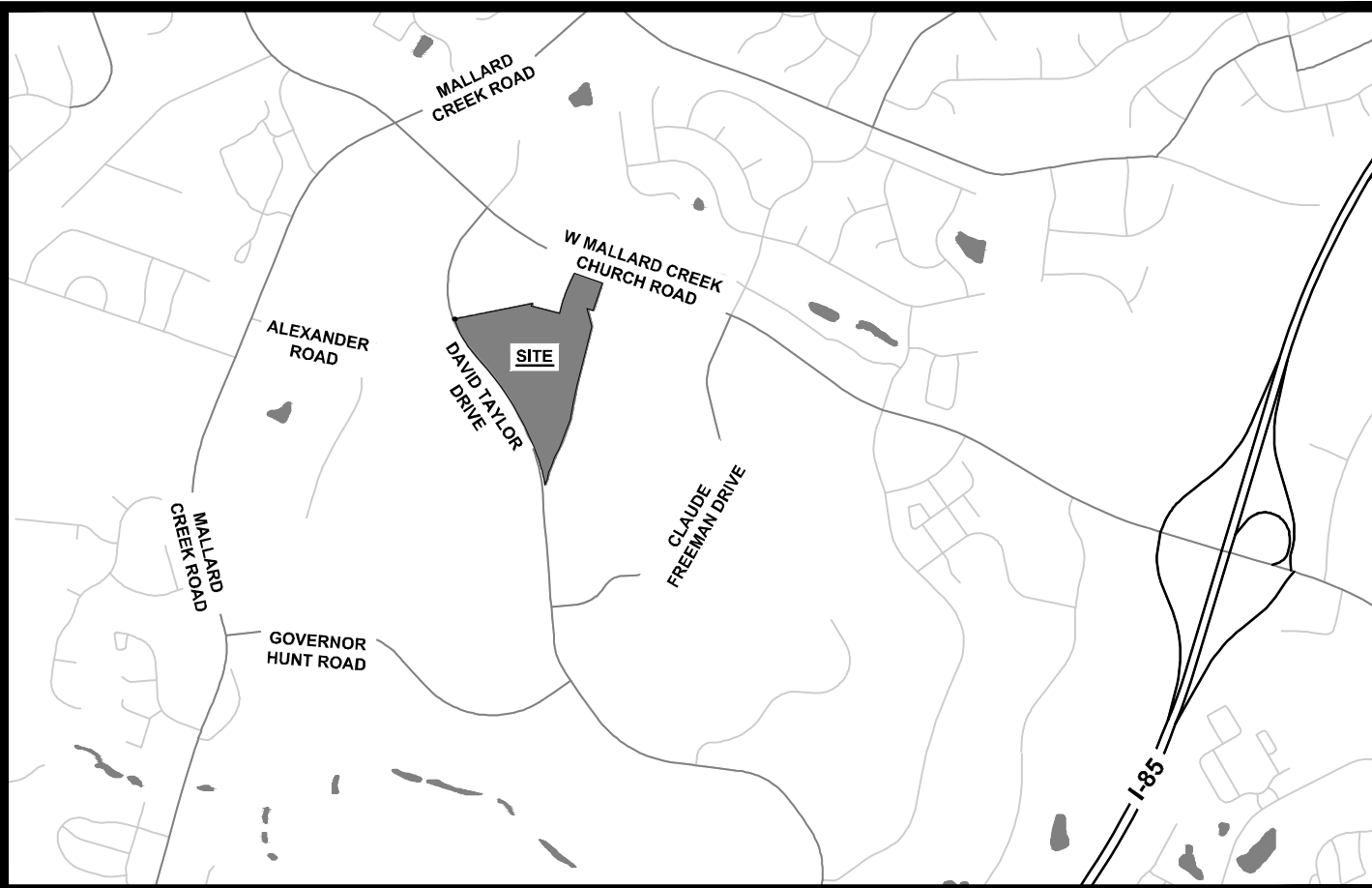
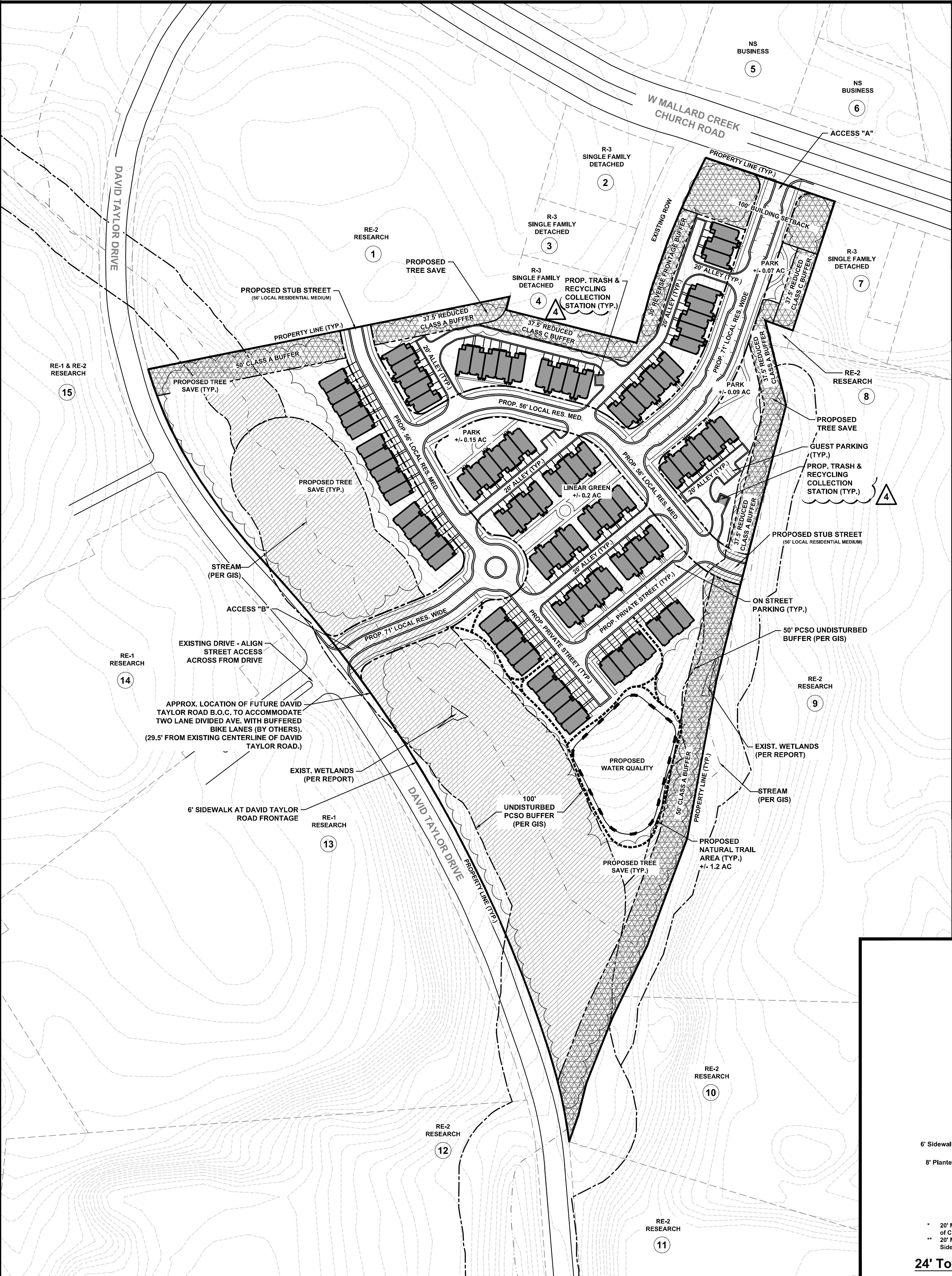
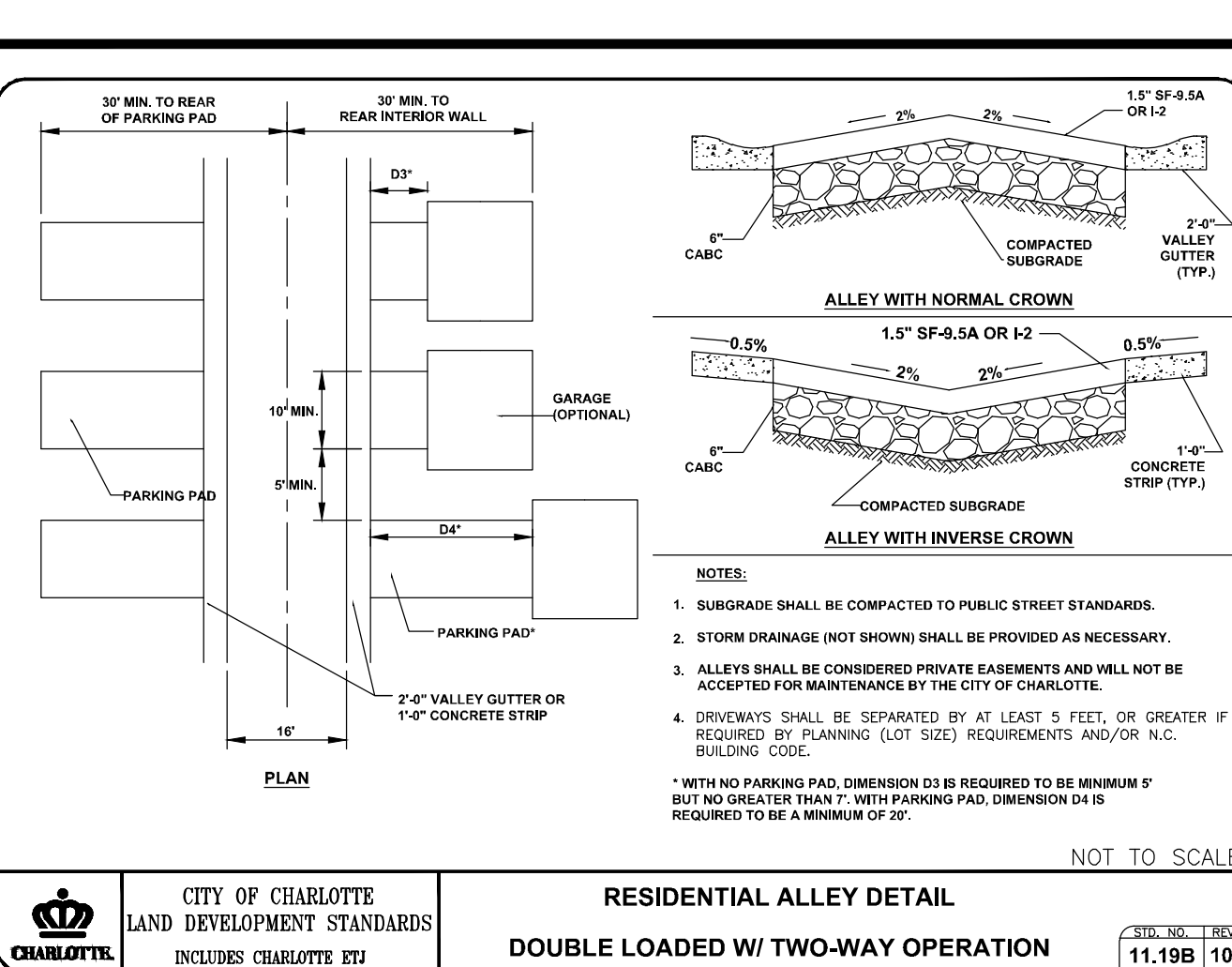
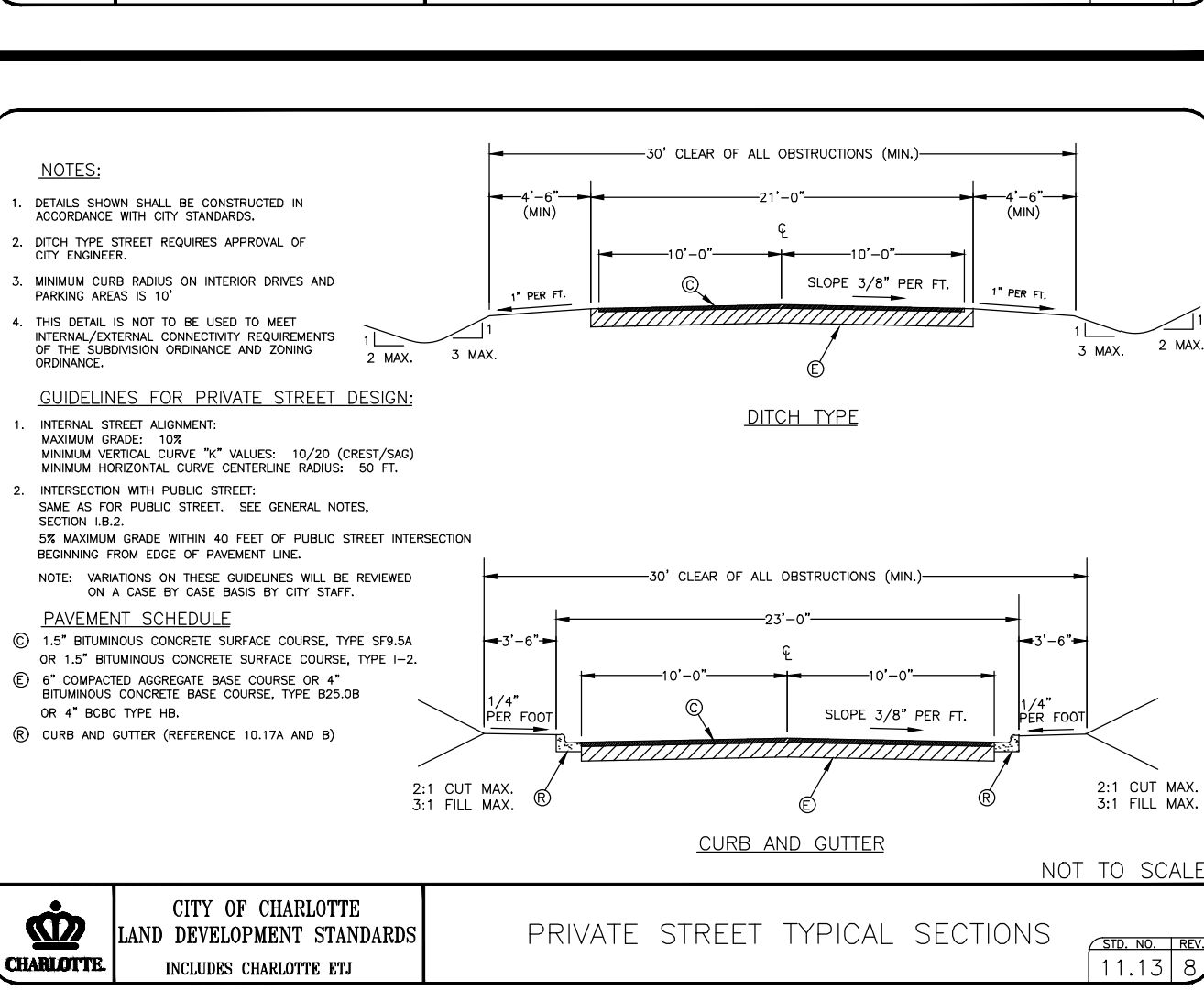
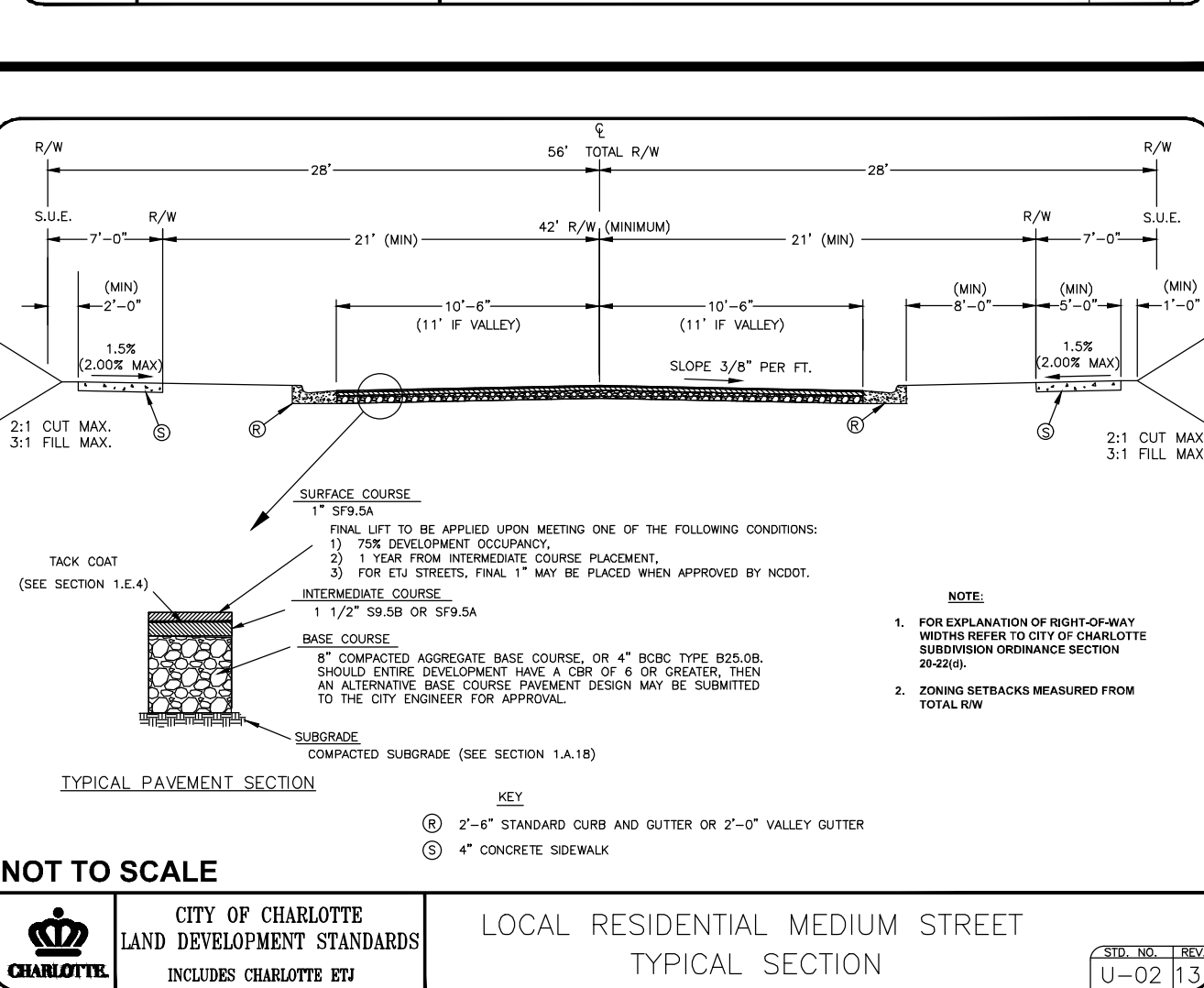
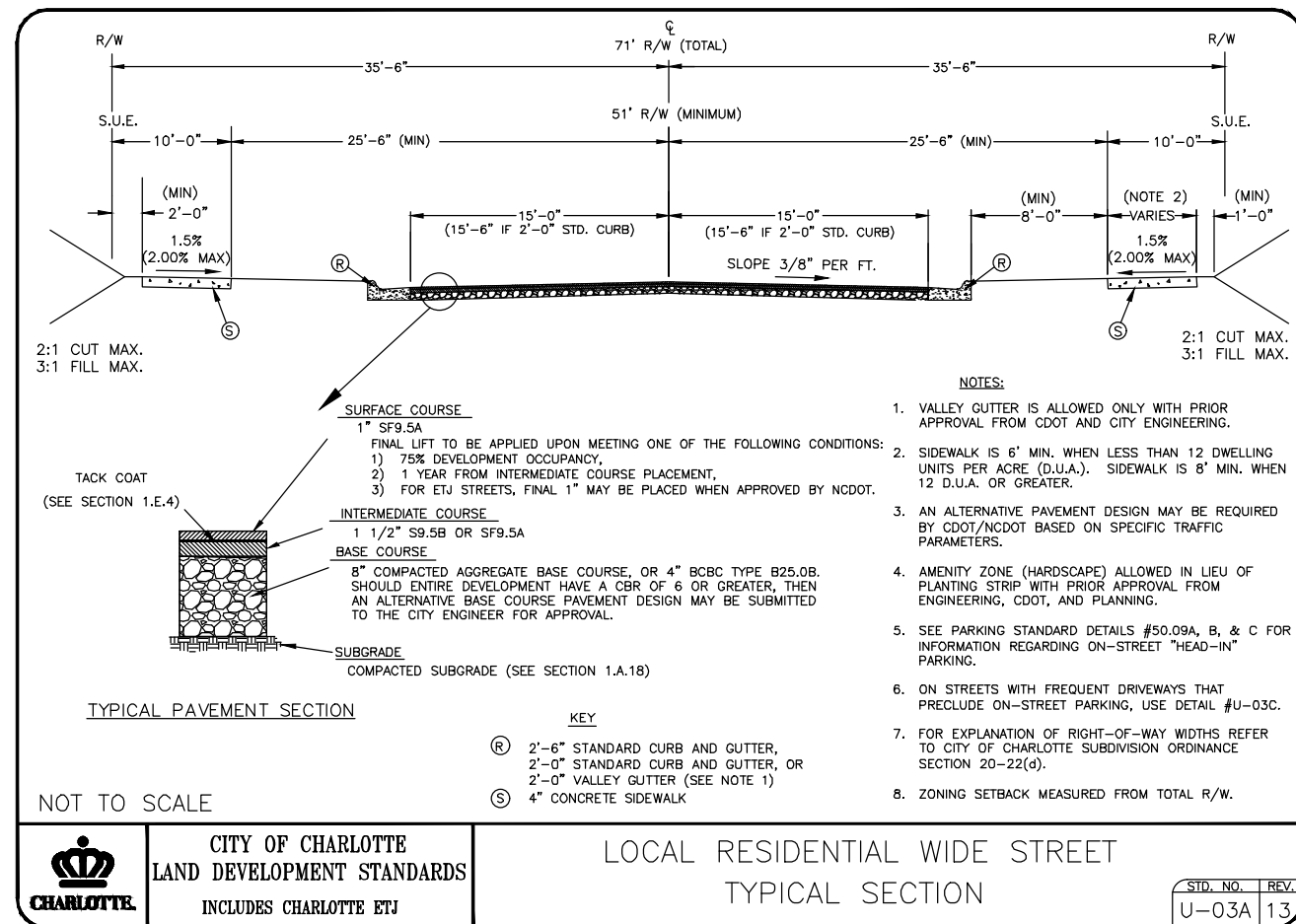

Site Data	
Tax Parcels:	04716213, 04716211 & 04716205
Total Acreage:	+/- 20.93 Acres (Per GIS)
Location:	City of Charlotte
Existing Zoning:	RE-2 & R-3
Proposed Zoning:	UR-2 (CD) With 5 year vested rights
Existing Use:	Vacant
Proposed Use:	97 For-Sale Townhome Units
Proposed Density:	Not to Exceed +/- 4.64 DU/AC
Maximum Building Height:	Maximum three (3) stories and not to exceed 45 feet. Building height will be measured as defined by the ordinance.
Private Open Space:	Minimum of 400 SF per Unit
Amenitized Open Space:	Minimum of 1.1 acres
Floor Area Ratio:	1.0
Tree Save:	
Required:	+/- 3.14 Acres (15%)
Provided:	+/- 3.14 Acres (15% Minimum)
General Notes	
1.	Base information obtained from Mecklenburg County GIS.
2.	Stream / Wetland Information is based on "Crescent Tract B Charlotte, North Carolina, CWS Project No. 2017-0379" wetlands report provided by Carolina Wetland Services dated July 20, 2017.

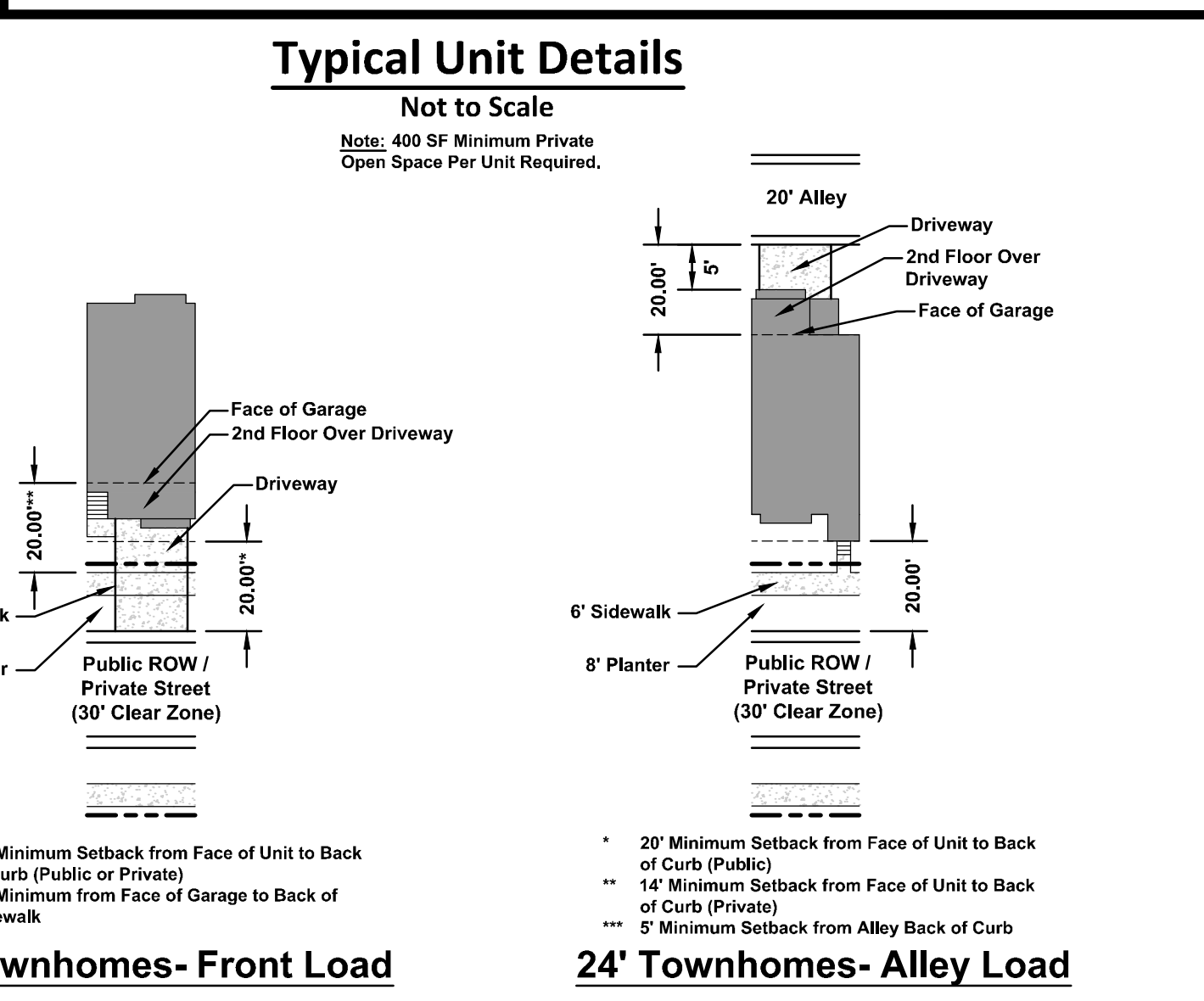
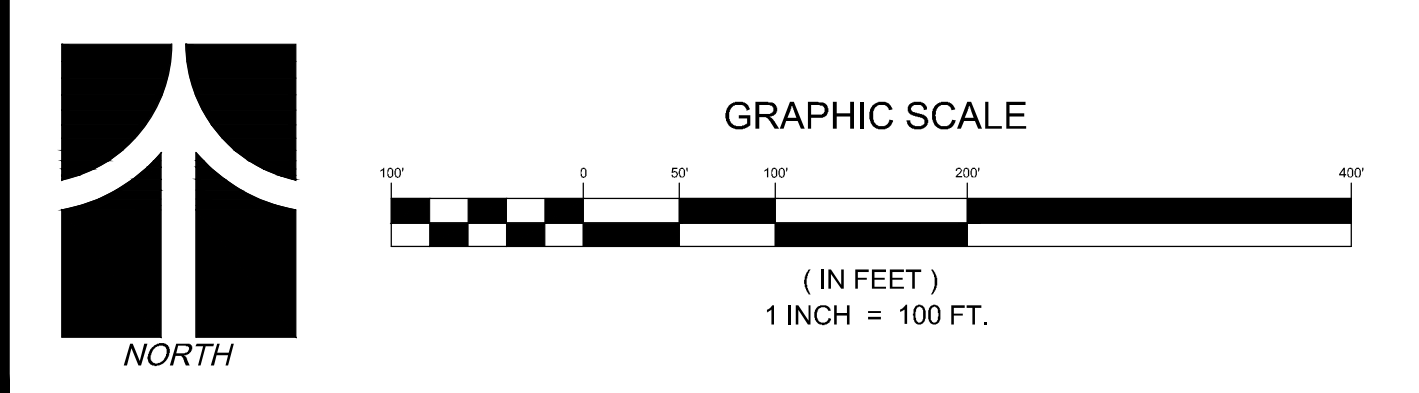

ESP

ESP Associates, P.A.  
P.O. Box 7030  
Charlotte, NC 28241  
3475 Lakewood Blvd.  
Fort Mill, SC 29708  
704-583-9446 (NC)  
803-802-2440 (SC)  
www.espassociates.com

BY	GM	MM	ZW	MM
REVISION	DATE	NO.	1	10-16-2017
REVISION	DATE	NO.	2	11-14-2017
REVISION	DATE	NO.	3	02-12-2018
REVISION	DATE	NO.	4	03-19-2018

Conditional District Rezoning - UR2 (CD)  
Master Plan - Petition # 2017- 132

DAVID TAYLOR DRIVE SITE

City of Charlotte

Matany Homes

PROJECT INFORMATION	
PROJECT MANAGER:	MM
DESIGNED BY:	AB
DRAWN BY:	ZW
PROJECT NUMBER:	FR23.100
ORIGINAL DATE:	08/23/2017
SHEET:	3 of 5



Conceptual Master Plan

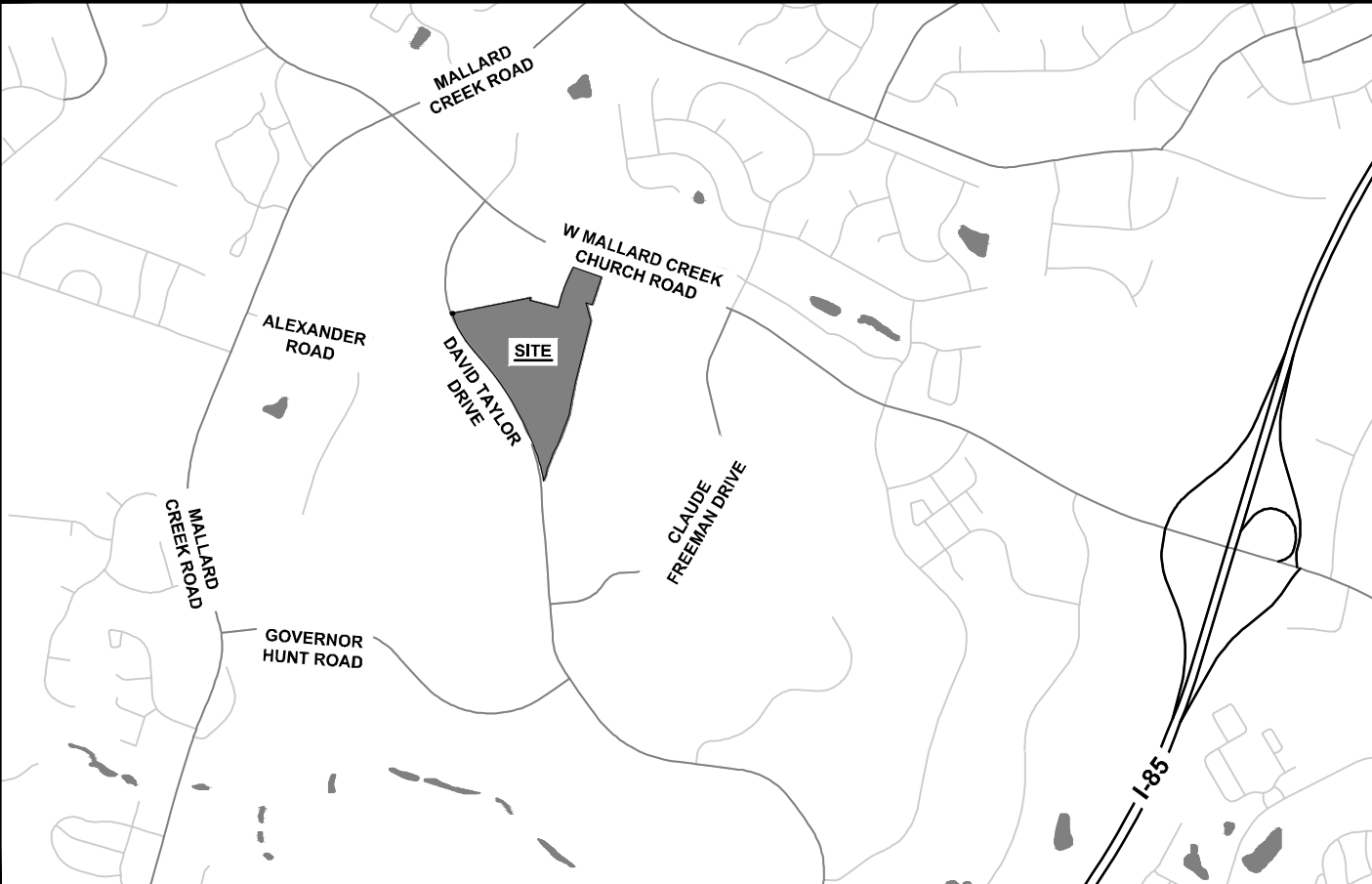

Vicinity Map  
Not to Scale

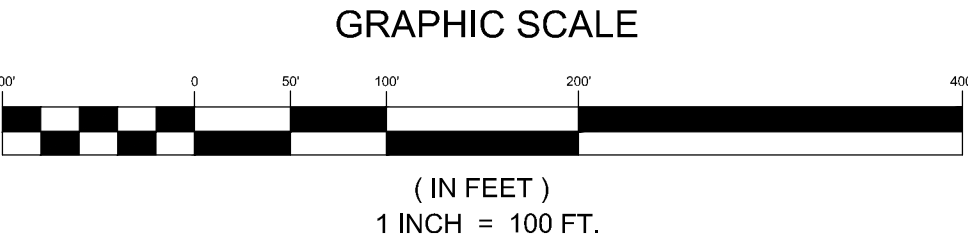
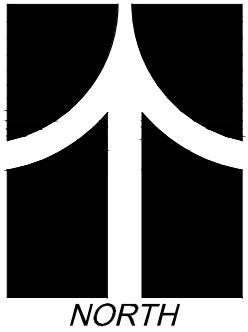

<div>ESP Associates, P.A. P.O. Box 7030 Charlotte, NC 28241 3475 Lakemont Blvd. Fort Mill, SC 29708 704-583-4949 (NC) 803-502-2440 (SC) www.espassociates.com</div> <div>ESP</div>						
		NO.	DATE	REVISION	BY	
<div>Conditional District Rezoning - UR2 (CD) Conceptual Master Plan - Petition # 2017-132</div> <div>DAVID TAYLOR DRIVE SITE</div> <div>Mattany Homes</div> <div>City of Charlotte</div>		1	10-16-2017	REVISED PER STAFF COMMENTS	GM	
		2	11-14-2017	REVISED PER STAFF COMMENTS RECEIVED 11/09/2017	MW	
		3	02-12-2018	REVISED PER STAFF COMMENTS	ZW	
PROJECT INFORMATION						
PROJECT MANAGER:		MM				
DESIGNED BY:		AB				
DRAWN BY:		ZW				
PROJECT NUMBER:		FR23.100				
ORIGINAL DATE:		08/23/2017				
SHEET:		4 of 5				



Diagram illustrating the side elevation of a building and its setbacks from the public/private street.

Key features and dimensions shown:

- Building Structure:** A large gabled structure with a stone-textured section labeled "COVERED DRIVEWAY".
- Setback Requirements:**
  - 20' MINIMUM SETBACK FROM BACK OF CURB TO FACE OF UNIT (indicated by a dashed line).
  - 20' DRIVEWAY FROM BACK OF SIDEWALK (indicated by a dimension line).
- Landscaping and Street Elements:**
  - 6' SIDEWALK
  - 6' PLANTING STRIP (containing a tree and a person silhouette for scale)
  - PUBLIC/PRIVATE STREET (with a car silhouette for scale)

Architectural elevation drawing of a building facade. The drawing includes the following annotations and features:

- Setbacks:**
  - 14' MINIMUM SETBACK FROM BACK OF CURB TO FACE OF UNIT (PRIVATE)
  - 20' MINIMUM SETBACK FROM BACK OF CURB TO FACE OF UNIT (PUBLIC)
- Encroachment:**
  - 3' ENCROACHMENT INTO "TRANSITION ZONE"
- Landscaping:**
  - 8' PLANTING STRIP
  - 5' SIDEWALK
- Building Features:**
  - COVERED BALCONY
  - COVERED DRIVEWAY
- Dimensions:**
  - 20' DRIVEWAY FROM BACK OF CURB
  - 20' ALLEY

<p>Conditional District Rezoning - UR-2 (CD) Architectural Elevation Sheet - Petition # 2017-132</p>		<p>City of Charlotte</p>	
<p><b>DAVID TAYLOR DRIVE SITE</b></p>		<p>Mattamy Homes</p>	
<p><b>PROJECT INFORMATION</b></p>			
PROJECT MANAGER:	MM		
DESIGNED BY:	AB		
DRAWN BY:	ZW		
PROJECT NUMBER:	FR23.100		
ORIGINAL DATE:	08/23/2017		
<p>SHEET:</p>			
<p><b>5 of 5</b></p>			