

SITE DEVELOPMENT DATA

TOTAL SITE AREA:	±0.86 AC (±37,573 SQ FT)
TOWN HOME:	±0.62 AC (±26,894 SQ FT)
SINGLE FAMILY LOT:	±0.24 AC (±10,678 SQ FT)
TAX PARCEL #:	175-183-01, 175-183-02 AND 175-183-36
EXISTING ZONING:	R-5
PROPOSED ZONING:	UR-2 (CD)
EXISTING USE:	SINGLE FAMILY RESIDENTIAL HOMES
PROPOSED USE:	SINGLE FAMILY TOWNHOMES AND 1 SINGLE FAMILY DETACHED
NUMBER OF UNITS:	6 TOWNHOMES, 1 SINGLE FAMILY DETACHED HOME
DENSITY PROPOSED:	8 UNITS PER ACRE
BUILDING HEIGHT:	PER THE ORDINANCE
PARKING PROVIDED:	SHALL MEET ORDINANCE REQUIREMENTS
OPEN SPACE:	SHALL MEET ORDINANCE REQUIREMENTS
TREE SAVE:	SHALL MEET ORDINANCE REQUIREMENTS

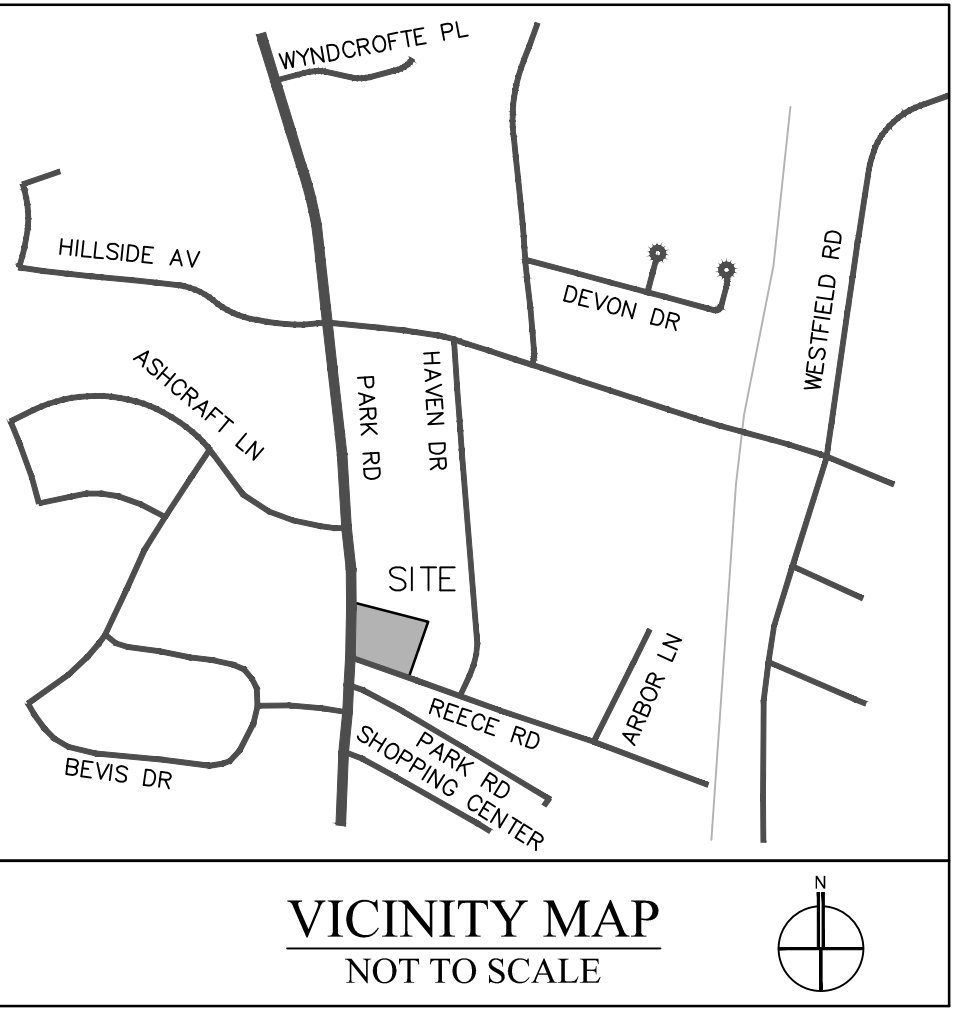

A. GENERAL PROVISIONS

- THESE DEVELOPMENT STANDARDS FORM A PART OF THE REZONING PLAN ASSOCIATED WITH THE REZONING PETITION FILED BY HOPPER COMMUNITIES ("PETITIONER") TO ACCOMMODATE THE DEVELOPMENT OF A RESIDENTIAL COMMUNITY ON THAT APPROXIMATELY 0.86 ACRE SITE LOCATED ON THE NORTHEAST CORNER OF THE INTERSECTION OF PARK ROAD AND REECE ROAD, WHICH SITE IS MORE PARTICULARLY DEPICTED ON THE REZONING PLAN (THE "SITE"). THE SITE IS COMPRISED OF TAX PARCEL NOS. 175-183-36, 175-183-01 AND 175-183-02.
- DEVELOPMENT OF THE SITE WILL BE GOVERNED BY THE REZONING PLAN, THESE DEVELOPMENT STANDARDS AND THE APPLICABLE PROVISIONS OF THE CITY OF CHARLOTTE ZONING ORDINANCE (THE "ORDINANCE").
- UNLESS THE REZONING PLAN OR THESE DEVELOPMENT STANDARDS ESTABLISH MORE STRINGENT STANDARDS, THE REGULATIONS ESTABLISHED UNDER THE ORDINANCE FOR THE UR-2 ZONING DISTRICT SHALL GOVERN THE DEVELOPMENT AND USE OF THE SITE.
- THE DEVELOPMENT DEPICTED ON THE REZONING PLAN IS SCHEMATIC IN NATURE AND INTENDED TO DEPICT THE GENERAL ARRANGEMENT OF USES AND IMPROVEMENTS ON THE SITE. ACCORDINGLY, THE CONFIGURATIONS, PLACEMENTS AND SIZES OF THE PRINCIPAL AND ACCESSORY BUILDING FOOTPRINTS AS WELL AS THE INTERNAL DRIVES DEPICTED ON THE REZONING PLAN ARE SCHEMATIC IN NATURE AND, SUBJECT TO THE TERMS OF THESE DEVELOPMENT STANDARDS AND THE ORDINANCE, ARE SUBJECT TO MINOR ALTERATIONS OR MODIFICATIONS DURING THE DESIGN DEVELOPMENT AND CONSTRUCTION DOCUMENT PHASES.
- FUTURE AMENDMENTS TO THE REZONING PLAN AND/OR THESE DEVELOPMENT STANDARDS MAY BE APPLIED FOR BY THE THEN OWNER OR OWNERS OF THE SITE IN ACCORDANCE WITH THE PROVISIONS OF CHAPTER 6 OF THE ORDINANCE. ALTERATIONS TO THE REZONING PLAN ARE SUBJECT TO SECTION 6.207 OF THE ORDINANCE.

B. PERMITTED USES

- THE SITE MAY BE DEVOTED ONLY TO A RESIDENTIAL COMMUNITY CONTAINING A MAXIMUM OF 6 FOR SALE SINGLE FAMILY ATTACHED DWELLING UNITS AND A MAXIMUM OF 1 FOR SALE SINGLE FAMILY DETACHED DWELLING UNIT AND TO ANY INCIDENTAL AND ACCESSORY USES RELATING THERETO THAT ARE ALLOWED IN THE UR-2 ZONING DISTRICT.

C. TRANSPORTATION

- VEHICULAR ACCESS TO THE SITE SHALL BE AS GENERALLY DEPICTED ON THE REZONING PLAN. THE PLACEMENT AND CONFIGURATION OF THE VEHICULAR ACCESS POINT ARE SUBJECT TO ANY MINOR MODIFICATIONS REQUIRED TO ACCOMMODATE FINAL SITE AND CONSTRUCTION PLANS AND DESIGNS AND TO ANY ADJUSTMENTS REQUIRED FOR APPROVAL BY THE CHARLOTTE DEPARTMENT OF TRANSPORTATION.
- AS DEPICTED ON THE REZONING PLAN, THE SITE WILL BE SERVED BY INTERNAL PRIVATE DRIVES, AND MINOR ADJUSTMENTS TO THE LOCATIONS OF THE INTERNAL PRIVATE DRIVES SHALL BE ALLOWED DURING THE CONSTRUCTION PERMITTING PROCESS.
- A MINIMUM OF 2 PARKING SPACES PER DWELLING UNIT SHALL BE PROVIDED ON THE SITE. PARKING SPACES LOCATED IN GARAGES ASSOCIATED WITH THE DWELLING UNITS ON THE SITE SHALL COUNT TOWARDS THE MINIMUM AMOUNT OF REQUIRED PARKING.
- INTERNAL SIDEWALKS AND PEDESTRIAN CONNECTIONS SHALL BE PROVIDED ON THE SITE AS GENERALLY DEPICTED ON THE REZONING PLAN. THE INTERNAL SIDEWALKS MAY MEANDER TO SAVE EXISTING TREES.

D. ARCHITECTURAL STANDARDS

- THE MAXIMUM HEIGHT IN STORIES OF THE SINGLE FAMILY ATTACHED DWELLING UNITS TO BE LOCATED ON THE SITE SHALL BE 3 STORIES WITH OPTIONAL ROOFTOP TERRACES.
- THE MAXIMUM HEIGHT IN STORIES OF THE SINGLE FAMILY DETACHED DWELLING UNIT TO BE LOCATED ON THE SITE SHALL BE 3 STORIES.
- PURSUANT TO THE DEFINITION OF "HEIGHT" FOUND IN SECTION 2.201 OF THE ORDINANCE, THE ROOFTOP STRUCTURES OR HEAD HOUSES THAT COVER THE STAIRS THAT PROVIDE ACCESS TO ROOFTOP TERRACES SHALL NOT BE INCLUDED OR CONSIDERED WHEN DETERMINING THE HEIGHT OF THE BUILDINGS CONTAINING THE SINGLE FAMILY ATTACHED DWELLING UNITS. THE OTHER EXCLUSIONS SET OUT IN THE DEFINITION OF "HEIGHT" SHALL ALSO BE APPLICABLE.
- THE PRIMARY EXTERIOR BUILDING MATERIALS FOR THE DWELLING UNITS TO BE CONSTRUCTED ON THE SITE WILL BE A COMBINATION OF PORTIONS OF THE FOLLOWING: BRICK VENEER OR SIMILAR MASONRY PRODUCTS, STONE, MANUFACTURED STONE, STUCCO AND CEMENTITIOUS SIDING.
- VINYL, EIFS OR MASONITE MAY NOT BE USED AS AN EXTERIOR BUILDING MATERIAL ON THE DWELLING UNITS TO BE CONSTRUCTED ON THE SITE. NOTWITHSTANDING THE FOREGOING, VINYL MAY BE UTILIZED ON WINDOWS, DOORS, GARAGE DOORS, SOFFITS, TRIM AND RAILINGS.
- THE ACTUAL WIDTHS OF THE SINGLE FAMILY ATTACHED DWELLING UNITS AND THE SINGLE FAMILY DETACHED DWELLING UNIT MAY VARY FROM THE WIDTHS DEPICTED ON THE REZONING PLAN.
- THE SINGLE FAMILY ATTACHED DWELLING UNITS THAT ABUT REECE ROAD SHALL FRONT REECE ROAD.
- THE SINGLE FAMILY DETACHED DWELLING UNIT THAT ABUTS PARK ROAD SHALL FRONT PARK ROAD.
- EACH DWELLING UNIT CONSTRUCTED ON THE SITE SHALL HAVE A MINIMUM 2 CAR GARAGE THAT IS ACCESSED FROM AN INTERNAL PRIVATE DRIVE.

E. STREETScape/SCREENING

- A MINIMUM 13 FOOT WIDE PLANTING STRIP AND A MINIMUM 8 FOOT WIDE SIDEWALK SHALL BE INSTALLED ALONG THE SITE'S FRONTAGE ON PARK ROAD AS GENERALLY DEPICTED ON THE REZONING PLAN. THE WIDTH OF THE PLANTING STRIP AND/OR THE SIDEWALK MAY BE REDUCED AS NECESSARY TO TIE INTO THE EXISTING SIDEWALK LOCATED TO THE NORTH OF THE SITE ON PARK ROAD. THE SIDEWALK OR PORTIONS THEREOF MAY BE LOCATED IN A SIDEWALK UTILITY EASEMENT.
- A MINIMUM 8 FOOT WIDE PLANTING STRIP AND A MINIMUM 6 FOOT WIDE SIDEWALK SHALL BE INSTALLED ALONG THE SITE'S FRONTAGE ON REECE ROAD AS GENERALLY DEPICTED ON THE REZONING PLAN. THE WIDTH OF THE PLANTING STRIP AND/OR THE SIDEWALK MAY BE REDUCED AS NECESSARY TO TIE INTO ANY EXISTING SIDEWALK LOCATED TO THE EAST OF THE SITE ON REECE ROAD. THE SIDEWALK OR PORTIONS THEREOF MAY BE LOCATED IN A SIDEWALK UTILITY EASEMENT.

F. OPEN SPACE

- EACH INDIVIDUAL SUB-LOT ON WHICH A SINGLE FAMILY ATTACHED DWELLING UNIT IS LOCATED MUST INCLUDE A MINIMUM OF 400 SQUARE FEET OF PRIVATE OPEN SPACE.

G. ENVIRONMENTAL FEATURES

- DEVELOPMENT OF THE SITE SHALL COMPLY WITH THE CITY OF CHARLOTTE TREE ORDINANCE.

H. LIGHTING

- ALL FREESTANDING LIGHTING FIXTURES INSTALLED ON THE SITE (EXCLUDING LOWER, DECORATIVE LIGHTING THAT MAY BE INSTALLED ALONG THE INTERNAL PRIVATE DRIVES AND SIDEWALKS AND LANDSCAPING LIGHTING) SHALL BE FULLY SHIELDED AND SHIELDED AND THE ILLUMINATION DOWNWARDLY DIRECTED SO THAT DIRECT ILLUMINATION DOES NOT EXTEND PAST ANY PROPERTY LINE OF THE SITE.
- THE MAXIMUM HEIGHT OF ANY FREESTANDING LIGHTING FIXTURE INSTALLED ON THE SITE, INCLUDING ITS BASE, SHALL NOT EXCEED 16 FEET.
- ANY LIGHTING FIXTURES ATTACHED TO THE BUILDINGS TO BE CONSTRUCTED ON THE SITE SHALL BE DECORATIVE, CAPPED AND DOWNWARDLY DIRECTED.

I. BINDING EFFECT OF THE REZONING DOCUMENTS AND DEFINITIONS

- IF THIS REZONING PETITION IS APPROVED, ALL CONDITIONS APPLICABLE TO THE USE AND DEVELOPMENT OF THE SITE IMPOSED UNDER THESE DEVELOPMENT STANDARDS AND THE REZONING PLAN WILL, UNLESS AMENDED IN THE MANNER PROVIDED UNDER THE ORDINANCE, BE BINDING UPON AND INURE TO THE BENEFIT OF PETITIONER AND THE CURRENT AND SUBSEQUENT OWNERS OF THE SITE AND THEIR RESPECTIVE SUCCESSORS IN INTEREST AND ASSIGNS.
- THROUGHOUT THESE DEVELOPMENT STANDARDS, THE TERM "PETITIONER" SHALL BE DEEMED TO INCLUDE THE HEIRS, DEVISEES, PERSONAL REPRESENTATIVES, SUCCESSORS IN INTEREST AND ASSIGNS OF PETITIONER OR THE OWNER OR OWNERS OF THE SITE FROM TIME TO TIME WHO MAY BE INVOLVED IN ANY FUTURE DEVELOPMENT THEREOF.
- ANY REFERENCE TO THE ORDINANCE HEREIN SHALL BE DEEMED TO REFER TO THE REQUIREMENTS OF THE ORDINANCE IN EFFECT AS OF THE DATE THIS REZONING PETITION IS APPROVED.

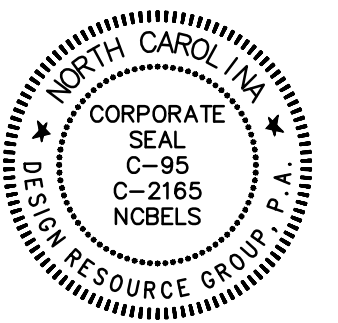

REZONING PETITION
FOR PUBLIC HEARING
2017-XXX

REZONING PETITION

PARK AND REECE SITE

CHARLOTTE, NC
HOPPER COMMUNITIES
229 E. KINGSTON AVE.
CHARLOTTE, NC 28203
704-805-4802

SCHEMATIC
SITE PLAN

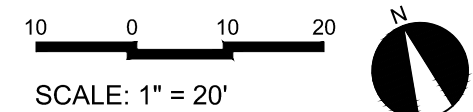

PROJECT #: 598-004
DRAWN BY: NB
CHECKED BY: NB

FEBRUARY 27, 2017

REVISIONS: