

GENERAL NOTES:
 1. THIS BUILDING HAS BEEN BASED ON THE FOLLOWING ASSUMPTIONS:
 A) THIS SETBACKS SHOWN ARE CORRECT OR MORE THAN THE MINIMUM REQUIRED.
 B) STORM WATER AND WATER QUALITY DETENTION IS REQUIRED AND WILL BE ABLE TO BE ACCOMMODATED ON THIS SITE.
 C) LANDSCAPING REQUIREMENTS CAN BE ACCOMMODATED.
 D) THE BOUNDARIES SHOWN ARE CORRECT.
 E) THE DRIVEWAYS SHOWN DO NOT HAVE TO LINE UP WITH THOSE ACROSS THE STREET.
 F) THE DRIVEWAYS AS SHOWN MEET ALL SIGHT TRIANGLES AND SIGHT DISTANCES.
 G) THERE ARE NO EXISTING TREES THAT WILL INTERFERE.
 H) REQUIRED TRUCK MANEUVERING CAN NOT BE ACCOMMODATED ON THIS SITE.
 J) NO WETLANDS EXIST ON SITE.
 K) REQUIREMENTS OF WATER SHED REGULATIONS MAY BE MET.
 L) THE TOPOGRAPHY OF THIS SITE SHALL BE VERIFIED BY A LICENSED CIVIL ENGINEER TO ACCOMMODATE THE LAYOUT SHOWN.

NGCS Monument "Providence"
 N: 479,376.37
 E: 1,457,140.43

POB "X" in Concrete
 N: 479,321.55
 E: 1,457,310.25

DEVELOPMENT DATA TABLE

- Site Acreage: 38,998 SF (.89 acres)
- Tax Parcel included in Rezoning: 22910116
- Existing Zoning (including overlays and vesting): NS - Neighborhood Services
- Proposed Zoning: (including overlays and vesting): NSSPA - Neighborhood Services
- Existing and Proposed Uses: All Uses in NSSPA
- Number of Residential Units by Housing Type: N/A
- Residential Density: N/A

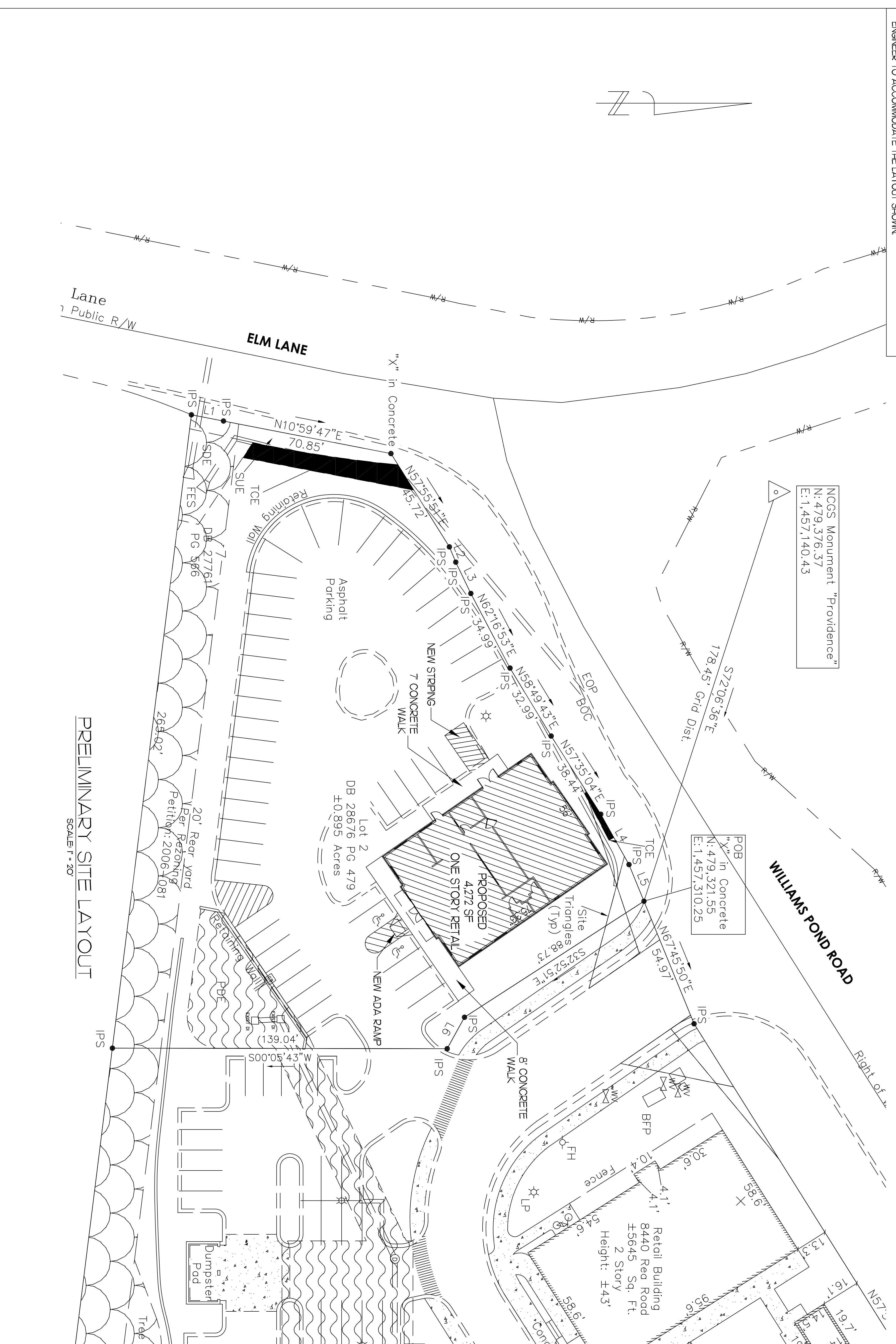

PRELIMINARY SITE LAYOUT
 SCALE: 1" = 20'

NOTE: THESE DRAWINGS ARE PRELIMINARY CONCEPTUAL DRAWINGS ONLY AND ARE SUBJECT TO APPROVAL BY LOCAL AUTHORITIES

NOTE: THIS DESIGN IS THE PROPERTY OF CUMMINGS CONSTRUCTION CORPORATION. IT CANNOT BE USED OR DUPLICATED BY ANYONE WITHOUT THE WRITTEN APPROVAL OF CUMMINGS CONSTRUCTION CORPORATION.

PRELIMINARY PLANS
 NOT FOR CONSTRUCTION

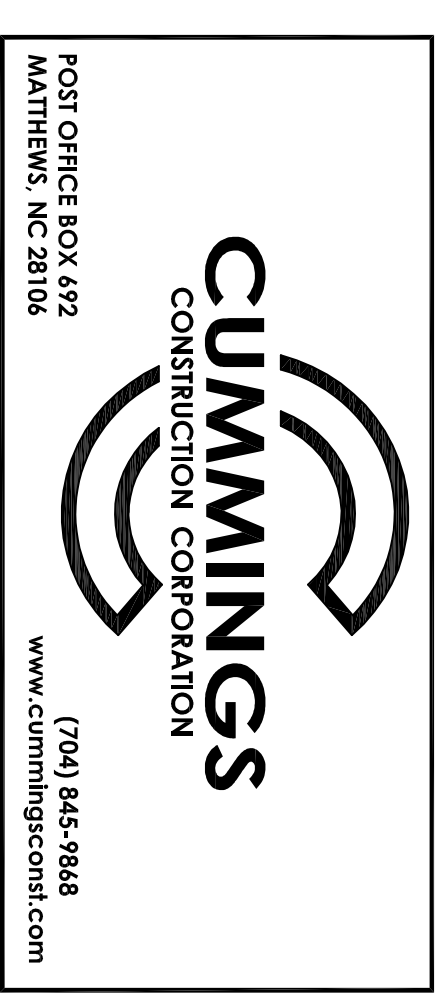

SHERWIN WILLIAMS	
WILLIAMS POND ROAD CHARLOTTE, NORTH CAROLINA	
DATE: 6/12/05	REVISIONS:
9/16/2006	9/17/2006
NOTED	NOTED
PROPOSED NEW FACILITY - FLOOR PLAN	DRAWN BY: CTC
DATE: 6/12/05	SCALE: 1" = 20'
SHEET NO: SP-1	DATE: 6/12/05